Home
CLASSIFIED 386-2121
TELEPHONE 383-4111

The Daily Colonist.

Sunny, high 18
Weather Details On Page 2

Vancouver Island's leading newspaper since 1858

No. 148 – 118th Year | VICTORIA, BRITISH COLUMBIA, SUNDAY, JUNE 6, 1976 | 15c Daily, 30c Sunday

Thousands flee burst Idaho dam

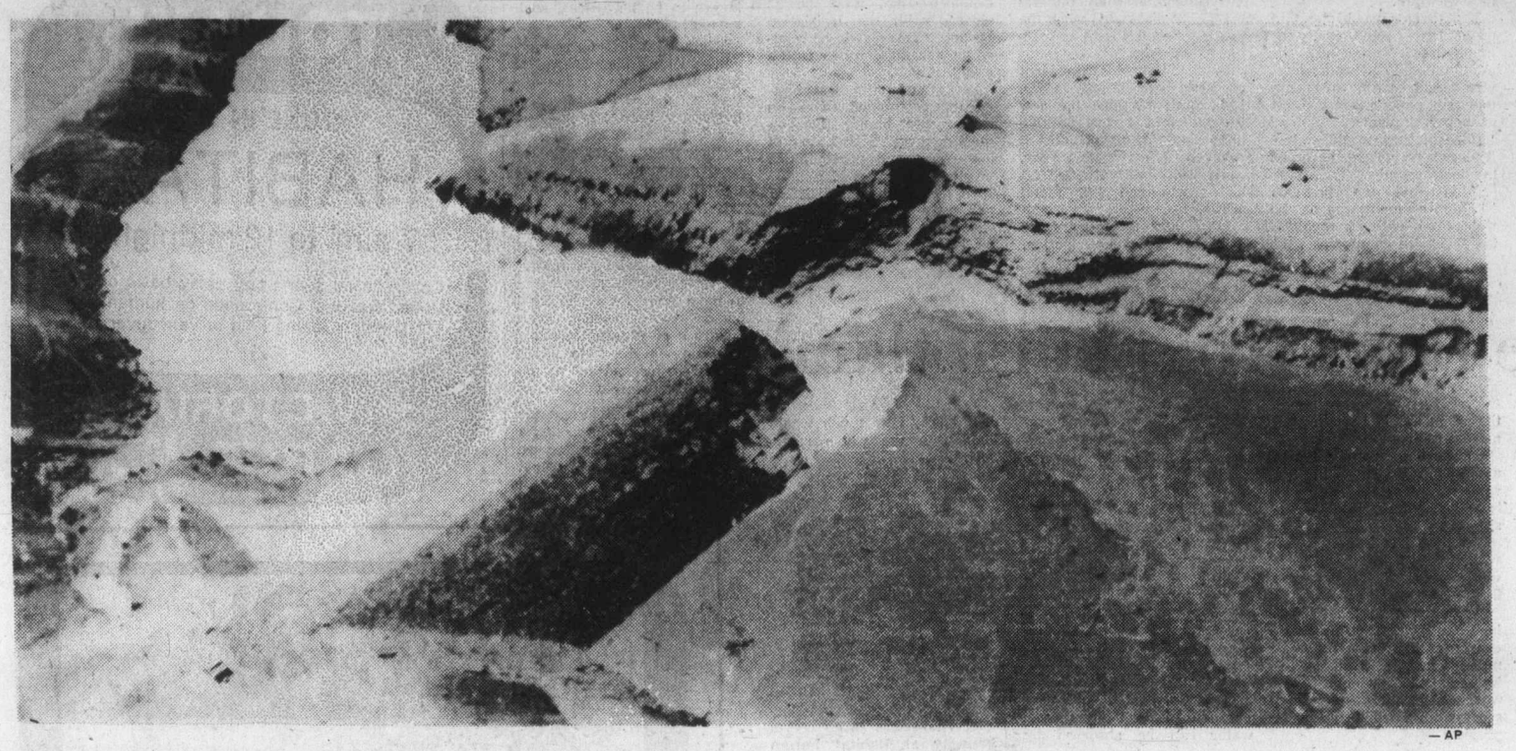

—AP

Water surges through breach in Teton dam

15-foot wave floods towns

IDAHO FALLS, Idaho (AP) — The newly-constructed Teton dam burst Saturday, sending a 15-foot high wave of muddy water roaring downstream, engulfing several communities and forcing the evacuation of thousands of people.

John Hough, an administrative aide in the governor's office, said: "We have heard a figure of 150 dead from a sheriff in eastern Idaho but that number is unconfirmed."

A spokesman at the Bonneville County Sheriff's office said there had been no confirmed dead but the sheriff had heard the 150 estimate from one of his officers.

From the air, at least 25 square miles of land appeared to be under water, including the small farming community of Sugar City and most of Rexburg.

Robert Wolz, a pilot who flew over the area, said the flood was seven miles wide near St. Anthony.

"Sugar City was completely underwater. The houses are sticking up and I guess there was about seven to eight feet of water average," he said.

Keith Wright, a St. Anthony resident, said he saw only a couple of hundred cattle escape as the water poured into a feed-lot holding 6,000.

"You can't believe the debris. Trees, houses and animals trying to get out of the water, dirty, dirty water," he said.

Ted Austin said he was standing at the dam when it burst, sending cars, bulldozers and earthmovers down the river. He said workmen at the dam told him there appeared to be a shift in the rock at the base that caused the hole.

A witness to the dam's destruction said it started with a 10-foot hole at the base and grew until the whole side of the 3,000-foot long earthen dam was gone. A power and pumping station was destroyed, said Austin, a radio station operator.

By 4 p.m. the muddy, debris-filled water had reached the Snake River. The $55-million dam, completed last December, broke at around noon.

The U.S. Bureau of Reclamation dam is between St. Anthony and Tetonia, about 40 miles northeast of Idaho Falls. The 17-mile long reservoir was about filled to its capacity, bureau officials said.

Patients at a hospital in Rexburg were evacuated by helicopter to other facilities

Continued on Page 2

Oil magnate dead at 83

LONDON (UPI) — J. Paul Getty, the billionaire oilman and recluse once touted as the richest man in the world," died early Sunday in his 16th-century manor at Sutton Place, England.

Doctors said Getty, 83, died from a cardiac failure after a brief illness.

An Oklahoma Indian Territory oil roustabout who made his first million when he was 22, Getty had reigned as the richest American since 1957, with a fortune estimated at more than $1 billion.

He was also considered one of the world's stingiest rich men.

In 1973, when Italian kidnappers abducted one of his grandsons and demanded a

Continued on Page 2

Getty
. . . renowned recluse

Egypt breaks with war-ally Syria

Colonist Wire Services

Egypt—enraged at the burning of its diplomatic offices in Damascus, Syria — ordered Syria's diplomatic mission Saturday to get out of the country within 48 hours.

A foreign ministry spokesman said Egypt also will close its diplomatic mission in Damascus in a move that is the same as breaking diplomatic relations with its ally in the 1973 war against Israel.

A mob of Syrians invaded and set fire to the Egyptian mission's building Saturday morning to protest the Sinai disengagement pact signed last year between Israel and Egypt. It also was seen as retaliation for the three-hour occupation of the Syrian diplomatic offices in Cairo on Thursday by Arab students protesting Syria's intervention in Lebanon.

The foreign ministry spokesman charged that the attack on the Egyptian mission was led by Syrian intelligence agents who wounded several Egyptians with knives.

Syria and Egypt called their embassies in Cairo and Damascus "public relations offices" after they joined with Libya in January 1972 to form the Federation of Arab Republics. The federation was never fully established and now exists only on paper.

The foreign ministry spokesman said the head of the Syrian mission was summoned to the ministry and told that he and his staff had to be out of Egypt within 48 hours.

At the United Nations, State Secretary Henry Kissinger said Saturday the United States had not been consulted about Syria's invasion of Lebanon and opposed it.

Kissinger flew to New York for talks with UN Secretary General Kurt Waldheim devoted largely to the Middle East.

"Our consistent position has been to oppose outside intervention and urged that outside parties should exercise the greatest restraint," Kissinger said after the meeting.

Diplomatic sources said Libyan and Algerian envoys arrived in Damascus Saturday night for talks aimed at healing the breach between Syria and the Palestinian-leftist alliance in Lebanon.

The sources said Libyan Premier Maj. Abdel Salam Jalloud and Algerian education minister Abdel Karim Nahmoud were charged by their governments to plead the Palestinian-leftist case against the entry of thousands more Syrian troops into Lebanon last week.

Syria maintains the incursion was intended to restore law and order, but the Palestinian guerrilla movement, backed up by the Lebanese left, charges Damascus aims to "liquidate" the Palestinian revolution.

Syrian forces set up a headquarters in the foothills of Mount Lebanon Saturday and dug in frontline positions for an apparent extended stay. Moslem leftists appealed to the UN for help in getting the Syrians to leave.

Moslem leftist and Palestinian leaders met under socialist leader Kamal Jumblatt and sent an appeal to Waldheim saying the Syrians were "preparing a horrible massacre" and asking his help in getting the Syrian troops out of Lebanon.

Shells fell on leftist residential districts of Beirut on Saturday and tension grew more acute between Palestinian guerrillas and the Syrian troops.

The origin of the shellfire was not immediately known but Phalangist sources said it did not come from the rightists-dominated Christian districts of the city, which had not been shelled.

UN urged to prevent 'massacre'

Mercenaries facing trial

LUANDA, Angola (UPI) — Information minister Luis de Almeida said 13 mercenaries, 10 Britons and three Americans, will be tried this week merely to decide their degree of punishment because they have already been judged "guilty." They face a maximum penalty of death by firing squad for "crimes committed against the state" during the Angolan civil war.

Nuclear 'blast' at Habitat urged in forum

VANCOUVER (CP) — The simmering question of limiting nuclear power continued to create controversy Saturday with a call being issued for a mass protest at the final plenary session next Friday of the Habitat conference.

A conference of leading world thinkers, organized by British economist Barbara Ward, issued a plea on the eve of Habitat, the United Nations conference on Human Settlements, for a world-wide moratorium on nuclear power development. The plea has been supported by many speakers at workshop sessions organized by the Habitat Forum, a meeting of non-government organizations running concurrent to the UN Habitat conference.

No specific reference was made to nuclear energy in a committee resolution that will go before the 134 nations at Habitat plenary sessions this week.

Dalton McCarthy, co-ordinator of Habitat Forum's nuclear program, said Saturday that participants in Habitat Forum should show up at the final plenary session "en masse to demand a clear statement on what they intend

Continued on Page 2

- Rowdiness closes Habitat Forum's long bar early. Page 7
- Oxford professor terms nuclear dangers 'necessary evil'. Page 7
- Be prepared for quakes, Managua official warns. Page 52
- Log cabin advocated as Canadian housing solution. Page 52
- Ottawa pressed to increase water aid. Page 52

Todd
. . . role in future?

Ex-premier released by Rhodesia

SHABANI, Rhodesia (Reuter) — Rhodesia's white-minority government has freed from house arrest its most eminent political prisoner, former prime minister Garfield Todd, in what was seen as a significant gesture of appeasement to white liberal opinion.

Todd, restricted for four years to his remote farm 200 miles south of Salisbury, was handed Saturday a revocation of the detention order. The order was signed by Law and Order Minister Hilary Squires.

It was not immediately known whether Todd's release signalled an attempt to resume constitutional talks in the rebel British territory.

Black nationalist leader Joshua Nkomo said recently there might be a role for Todd, a white man, in future constitutional moves.

Besieged Alcan free to sue smelter union

KITIMAT (CP) — The B.C. Labor Relations Board Saturday gave the Aluminum Company of Canada permission to take legal action against the Canadian Association of Smelter and Allied Workers for damages resulting from a strike at the Alcan plant here.

The board's ruling came after striking union members voted 54.9 per cent Friday to maintain picket lines and to defy a back-to-work order issued Wednesday by the board.

The ruling was contained in a second back-to-work order from the board and will be filed with the B.C. Supreme Court Monday.

Jim Brisebois, a union spokesman, said the union executive recommendation was ignored.

He said he did not know what the union's next move would be, but said the main problem was the workers' underlying resentment toward the company.

"I can't emphasize how strong the resentment is, because of the way they handled negotiations last fall and the way they hammered us with the Anti-Inflation Board regulations restricting us to an eight per cent contract in the first year and six per cent in the second."

The union's contract was ratified Jan. 9 and provided wage increases of 8.9 per cent in the first year and 6.5 per cent in the second.

Meanwhile, about 400 employees, including management personnel, remained inside the Alcan smelter Saturday to maintain plant operation.

Brian Hemmingway, chief of public relations for the company, said the men inside the plant were trying to maintain the operation of the plant until the dispute has been settled.

Members of the union Wednesday blockaded roads in and out of the plant with boulders, logs and pickets.

Negotiations between company representatives, union officials and the Labor Relations Board took place Friday, but without result.

Inside

Callaghan faces biggest fight yet —Page 3

Children show their pets —Page 6

'No proof' U.S. hurting Jamaica —Page 26

	Page
Background	5
Bridge	39
The Butcher	29
Checkmate	32
Classified	37-51
Collectibles	52
Comics	34
Crossword	40
Editorials	4
Entertainment	33
Family	27-32, 35, 36
Finance	12, 13
Names in the News	9
Outdoors	27
Slim Gourmet	29
Sports	14-20
Stamp Packet	30
Television	38
Travel	21-24
Week in Records	36

Thirst, the bad news: No kvass

MOSCOW (UPI) — From the sound of this story, someone in the Russian Federation food ministry probably could use a stiff drink. But, please no kvass.

It began in 1969 when a foreign manufacturer brought an automated machine for canning beer to an industrial exhibition in Moscow. The food ministry bought the machine to use in canning kvass, a mildly fermented popular summer drink.

An old production line, that annually produced five million liters of beer, was dismantled to make way for the new machine.

However, the newspaper Izvestia said the factory had to spend three times as much money on auxiliary equipment to make the thing work.

This done, the canning process was ready to roll by 1971. One problem: No cans, hence no kvass.

So a factory in the Ukraine was ordered to produce the necessary containers.

However, "Out of 7,128 cans filled with kvass, 7,128 were rejected because it turned out the tinplate could not take the pressure," Izvestia said. "And since they were not properly lacquered inside, the kvass tasted strange and smelled unpleasant."

Factory directors then decided to reduce their product to a goofy concentrate and can that instead.

"In the summer of 1973, they prepared to celebrate their total victory over the foreign machinery," Izvestia said. "But instead of the planned capacity of 4,000 cans an hour, the machinery produced 4,782 cans in four months and after that it stopped completely. It seems that equipment constructed to handle liquid could not handle thick syrup."

Frustrated, the good ministry imported 600 tons of tinplate and told the factory to go back to the original plan of producing canned kvass.

But someone apparently forgot that the Soviet Union has no machinery to turn the tinplate into cans.

Finally, the useless production line was dismantled and the various parts of it distributed to factories and stores, Izvestia said. Now the factories and stores have pieces of the equipment, but that doesn't do them much good. The equipment only works as a whole unit.

ANDY CAPP

Mass nuclear protest urged

From Page 1

to do about the fact that we all want a moratorium so that we can intelligently plan for the future."

McCarthy said some delegations at the UN meeting, "are afraid to commit themselves because of power games that happen on the international economic and trade levels."

"There is so much lying, dealing and backsliding at Habitat that the United Nations is on the verge of discrediting itself in the face of the world . . ."

The resolution that will be debated at plenary sessions calls for a "rationalization of technologies currently known to be hazardous to the environment," which has been interpreted by members of the Canadian delegation to mean developing nuclear power that is compatible with safety standards.

The committee approved that wording after rejecting a proposal by Papua New Guinea that called for "the limiting of technologies which are known to be hazardous, such as nuclear power."

While Habitat forum organizers have been critical of treatment of the nuclear question at the UN conference, they have been subjected to criticism for the organization of their meeting, taking place about four miles from the downtown conference session.

Some reasons for that criticism were evident Saturday at a workshop session on ideas for cities of the future. A meeting hall that appeared to have seats for up to 2,000 persons was packed, with hundreds of persons standing or sitting in the aisles. Fire exits were blocked and no toilet facilities were available.

Persons who told guards they wanted to leave to find a bathroom and then return were told they probably would not be let back in because of the lack of room. Several observers attached to member delegations at the UN meeting were forced to stand at the door and were unable to see the speakers.

Midway through the session, the venue was shifted to an open-air setting several hundred yards away.

At the workshop session, Genevieve Marcus and Bob Smith of Experimental Cities Inc., of Pacific Palisades, Calif., outlined their plan to establish a city which would be researched, designed, built and managed by its inhabitants.

They have acquired 50,000 acres of land in the California high desert which is being studied as a potential site for a city of up to 50,000 residents.

The city would be planned and managed to emphasize "humanistic values," said Marcus, and would be designed to allow citizens "to develop their capabilities to the fullest extent."

LOCAL and LONG DISTANCE MOVING
RELIABLE TRANSFER OF VICTORIA LTD.
Member of United Van Lines
388-6466 4-11

New tax won't end mines woes

VANCOUVER (CP) — Replacement of the B.C. mineral royalty tax by a tax based on profits won't end the problems of the mining industry, and will enable many companies to pay minimum taxes, a union spokesman said Friday.

Monty Alton, B.C. and Yukon area supervisor of the United Steelworkers of America, said the new mining legislation introduced Friday will not solve the problem of depressed world prices for many minerals.

He said that when the world market slumps, B.C. mines shut down, and this has been happening over the past few years.

A change in mineral taxes doesn't mean that the industry will improve, he said. If it did, there should have been a boom when the Social Credit party was elected, he added.

Alton said there is some question as to whether, under the British North America Act, provinces have the right to levy a tax based on profits in the mining industry.

Also, there is the problem of definition of a profit, he said.

For example, he said, a company with a copper mine could sell the copper to its own concentrator, deflating or increasing costs according to its own whim.

The danger would be that profit taxes could easily be manipulated, especially by multi-national corporations, who would be able to ensure that they never made a profit at their B.C. plants.

Instead, they would collect it elsewhere, where the profit tax doesn't apply.

Alton said the previous NDP government was on the right track with its royalties tax — where companies paid for what they took out of the ground.

He said he was on a commission appointed by the NDP government to study mineral taxes, but disbanded when the present Social Credit government took over.

Patrick Reynolds, president of Bethlehem Copper Corp. Ltd., said: "I think the new legislation is a very positive thing. But I'm disappointed it won't be effective this year, when we're still affected by high costs and low metal prices.

"I'm looking forward to 1977 with great anticipation. This legislation should once again stimulate exploration in the province," he said.

Gerald Hobbs, president of Cominco Ltd., said he is pleased with the legislation because taxes should be related to earnings, which is the ability to pay.

Hobbs said he is disappointed that combined taxes on mining are higher than on manufacturing, because of high risks and uncertainties involved in mining.

The fact that the legislation will not take effect until the end of the year "is a heavy burden on the industry."

Thousands flee flood from burst dam

From Page 1

because the building was on low ground. Several Rexburg residents were taken to Ricks College on high ground.

Lowland areas of Rexburg — population 8,000 — were reported under five feet of water, and a fire was spotted from the air in the city's central business section. The flames appeared to be from an oil slick on the water.

Telephone communication was out to most severely affected areas and roads were closed north of Idaho Falls and south of St. Anthony. Dozens of cars could be seen in the flood with water above the headlights.

Two radio stations in Rexburg were knocked off the air and the airport was flooded. Police said streets were full of logs and debris as the waters began to recede.

Idaho Falls and other areas downstream on the Snake River also were bracing for the rising waters. In Burley — 160 miles downstream — police said they were told the river might rise six-to-eight inches.

Governor Cecil Andrus said he is "overwhelmed by the size and scope of the disaster." He declared a state of "extreme emergency" in eastern Idaho, called out the National Guard and asked President Ford for federal assistance.

The 30-storey-high dam was 3,000 feet long along the crest and 35 feet wide at the top. The dam's reservoir water when full extends 17 miles up the canyon. It is located along a relatively-flat plain in eastern Idaho intercepted by a deep narrow canyon about 27 miles long. The canyon walls are precipitous in the area of the dam and contain numerous rock outcroppings.

Andrus flew into the area in a National Guard plane. He said several state agencies have been alerted to lend assistance.

The dam has been plagued with troubles ever since it was authorized by Congress in 1964.

Construction on the 300-foot high dam — nestled in a deep canyon of the Teton River 12 miles from St. Anthony — was delayed for several years while conservation groups unsuccessfully tried to block the project.

And in 1973, a former reclamation bureau geologist warned the dam may leak because of the nature of the soil. Shirley Pytlak, formerly of Inkom, Idaho, testified in a 1973 lawsuit in U.S. district court aimed at blocking construction of the dam.

She said 300 gallons of water a minute was poured into core drilling holes as a test.

"It just soaked it up," Miss Pytlak testified. "If this much water can be absorbed by drill holes, how much would leak from the whole reservoir."

Get involved, Barrett tells forum

VANCOUVER (CP) — New Democratic leader David Barrett criticized a large crowd Saturday at Habitat Forum for not becoming more personally involved in the issue of nuclear power.

Barrett said he is opposed to nuclear power and the sale of CANDU reactors because there is no guarantee that nuclear power is safe. In any case, he said, it is not needed.

The former premier challenged the crowd to do more about the issue than sign a petition, go home and be "ready to be conned again."

J. Paul Getty dead at 83

From Page 1

$2.9 million ransom. Getty retorted "I will not pay a penny," only relenting after the kidnappers lopped off J. Paul Getty III's right ear and mailed it to a Rome newspaper.

A tall, elegant man who liked health foods and exercise, Getty was a renowned recluse.

Born in Minneapolis, Minn. on Dec. 15, 1892, he spent much of his life abroad and lived at Sutton Manor — where Henry VIII once wooed Anne Roleyn — from the late 1950's until his death.

Harold E. Berg, executive vice-president and chief operating officer of the Getty Oil Company, said Getty's successor as president of the business would be elected at the next meeting of the corporation's board of directors.

Meanwhile, he said, business in the giant corporation will continue as normal.

Besides his oil empire, Getty was known for his vast art collection, housed in his $20 million museum at the Getty ranch at Malubu, Calif., which opened 18 months ago.

Dubbed "the richest man in the world" in a Fortune magazine article of 1957, he was the second American billionaire recluse to die in recent months, Howard Hughes, whose empire ran the gamut from jet airplanes to Nevada gambling casinos, died in an ambulance airplane en route to a Texas hospital last April.

Wildly successful in his financial life, Getty's personal life was a series of misfortunes which he candidly attributed to his interest in business above all else.

He was married and divorced five times and two of his five sons, including the one he said he loved most, died under tragic circumstances.

400,000-year skeleton found

SALONICA, Greece (Reuter) — Anthropologists have discovered the skeleton of a young man believed to date back 400,000 years. It would be the oldest human remains ever found in Europe.

The skeleton was found preserved in a stalagmite during an exploration of the Petralona Cave in the Chalkidiki Peninsula, in southern Greece.

Your Good Health

Dear Dr. Thosteson: We have a teenage son who, when he was young, had nephrosis. He has not had an attack since. What we want to know is: Could it return? And is alcohol more dangerous for him than for other teenagers? They all seem to experiment at this age.—**Mr. and Mrs. G.**

There are different types and causes of nephrosis, a term referring to a specific disease of the kidneys. I presume that what your son had was lipoid nephrosis, which frequently afflicts young persons. In this there is liquid retention in body tissues, certain changes in blood proteins and lipids (fats), and collection of cholesterol in the kidneys.

The expected outcome in this is quite good with modern treatment. However, relapses are known to occur.

You don't indicate how long ago your son had this problem. He should be checked periodically for kidney function. They should also include blood chemistry tests, urinalysis, blood pressure determination, as well as kidney function. Since he is a teenager, and since the disorder is one affecting the kidneys, I think he should defer the experimenting until he is older. Tell him to explain his medical situation frankly to his friends.

Except for those fortunate enough to have received transplants we only get one set of kidneys to last us all our lives. They rate a top priority as far as disease prevention is concerned.

The Weather

June 6, 1976

Sunny with a few cloudy periods. Winds fresh westerlies with a small craft warning continued. Saturday's precipitation nil. Sunshine 15 hours 18 minutes. Recorded high and low at Victoria 19 and 5. Today's forecast high and low 18 and 6. Today's sunrise 5:14, sunset 9:12. Moonrise 2:46 p.m., moonset 1:46 a.m. Monday outlook: Cloudy periods.

East Coast of Vancouver Island — Sunny with a few cloudy periods. Winds fresh westerlies with a small craft warning issued. Saturday's precipitation nil. Recorded high and low at Nanaimo 20 and 5. Forecast high and low 18 and 5. Monday outlook: Cloudy periods.

West Coast of Vancouver Island — Sunny with a few cloudy periods and isolated showers over northern sections. Winds fresh northwesterlies. Forecast high and low at Tofino 16 and 5. Monday outlook: Cloudy periods.

North Coast — Mainly cloudy with a few showers. Lows near 5. Highs 12 to 15.

Extended outlook Tuesday through Thursday — Little or no rain. Near normal temperatures. Highs near 15. Low about 8.

READINGS	Max.	Min.	Prcp.
St. John's	19	6	—
Halifax	25	8	—
Fredericton	30	7	—
Charlottetown	27	9	—
Montreal	27	11	—
Ottawa	28	11	—
Ottawa	28	11	—
Toronto	24	6	—
North Bay	26	12	—
Thunder Bay	29	7	—
Kenora	29	18	—
Winnipeg	29	18	00.5
Brandon	26	17	12.4
Churchill	26	17	—
The Pas	14	1	—
Regina	22	13	—
Saskatoon	17	11	02.0
Prince Albert	17	12	08.1
North Battleford	18	8	00.3
Swift Current	16	10	00.3
Medicine Hat	19	8	01.8
Lethbridge	20	3	—
Calgary	14	0	01.5
Edmonton	16	5	—
Cranbrook	18	2	00.5
Castlegar	20	4	01.8
Penticton	22	5	—
Revelstoke	20	4	—
Princeton	21	2	—
Vancouver	17	6	—
Prince Rupert	12	7	—
Port Hardy	13	3	—
Tofino	16	3	—
Comox	17	7	—
Prince George	17	1	01.5
Williams Lake	16	1	—
Blue River	17	0	—
Kamloops	22	5	—
Dawson City	21	1	—
Whitehorse	15	2	—
Fort Nelson	15	7	00.8
Fort. St. John	17	5	—
Peace River	17	4	—
Yellowknife	14	3	—
Inuvik	19	3	—
Seattle	21	9	—
Spokane	21	2	—
Portland	23	7	—
San Francisco	15	9	—
Los Angeles	21	14	—
Phoenix	37	19	—
Las Vegas	34	19	—
Chicago	27	16	—
New York	24	13	—

TIDES AT VICTORIA HARBOR
(Tides listed are Pacific Standard Time)

	Time H.M.	Ht. Ft.	Time H.M.	Ht. Ft.	Time H.M.	Ht. Ft.	Time H.M.	Ht. Ft.
6	04.15	4.9	08.55	5.8	14.45	4.5	22.00	8.7
7	05.10	3.8	11.10	5.8	15.40	5.5	22.30	9.0
8	06.00	2.8	15.05	6.3	16.45	6.3	23.05	9.2
9	06.45	1.8	16.15	7.0	17.50	6.9	23.45	9.4

TIDES AT SOOKE

	Time H.M.	Ht. Ft.	Time H.M.	Ht. Ft.	Time H.M.	Ht. Ft.	Time H.M.	Ht. Ft.
6	03.10	5.1	07.45	6.4	13.45	4.5	21.00	8.7
7	04.25	4.0	09.45	6.1	14.20	5.2	21.30	9.2
8	05.20	2.9	11.35	6.2	14.55	5.7	22.10	9.7
9	06.00	1.9	12.55	6.6	15.50	6.2	22.40	10.1

TIDES AT FULFORD HARBOUR

	Time H.M.	Ht. Ft.	Time H.M.	Ht. Ft.	Time H.M.	Ht. Ft.	Time H.M.	Ht. Ft.
6	06.05	5.1	11.45	7.3	16.40	5.6	23.35	11.0
7	06.55	4.0	13.45	7.9	17.50	6.7		
8	00.15	11.0	07.40	2.9	15.05	8.8	18.55	7.6
9	00.45	11.1	08.20	1.9	16.15	9.6	20.05	8.3

TODAY!
TUNE IN TO
HABITAT
7 a.m. to 12 midnight
Coverage on a one-day delay basis of the United Nations' Conference on human settlements, being held in Vancouver.
6-2
VICTORIA CABLE 10

For Your June Anniversary
Save 30% on this beautiful diamond cluster ring.
For that special anniversary our special on this beautiful cluster ring will make the perfect gift. 3 centre diammonds surrounded by 38 smaller diamonds set in a 18k white gold mounting make this ring an anniversary gift at a beautiful price.
$840. reg. $1,200
Sale ends June 30th
Mayfair Shopping Centre Phone 385-2744
1209 Douglas Street Phone 385-1911
VICTORIA VANCOUVER CHILLIWACK KAMLOOPS KELOWNA VERNON
Grassie Fairbanks
Fifteen beautiful stores throughout B.C.
Celebrating our 90th year 1886 1976
6-5

Jus-Rite PHOTO TIPS

HOT FILM?
If you're travelling by car in a hot climate take a few precautions to protect your valuable pictures.
First, never leave your camera on the dashboard or in the rear window. Don't put the camera in the glove compartment unless you tested the temperature inside it on a hot day. A small case to hold camera and film beneath the front seat is a good answer. If you have a cooler with your, store the extra films in it — in moisture-proof containers — and take them out a few hours before using so they can warm up again. Keep the exposed films in a separate container in the cooler.
For more hot tips and plenty of film come in to Jus-Rite Photos . . . the only store in B.C. with two Certified Photographic Counsellors.
"Service Through Experience"
716 YATES ST.
TOWN AND COUNTRY
HILLSIDE
BEACON AVE., SIDNEY
Jus-Rite PHOTOS

CHAPS

SHOP CHAPS CLOTHIERS'
GIANT ½ PRICE
Fathers' Day Sale
ALL OUR INVENTORY
½ PRICE
SUITS
SPORTCOATS
SWEATERS
SLACKS

ALTERATIONS EXTRA
VIEW ST. STORE ONLY
6-6

6-6

This is good for camping . . .
and driving to work and driving to the supermarket and driving to drive-ins and driving the kids to school and driving to antique auctions. The Volkswagen Campmobile. See it at our place
Speedway VOLKSWAGEN PORSCHE-AUDI MOTORS LTD.
DOWNTOWN on YATES AT VANCOUVER
385-2415
Dealer Licence Number D-00486A

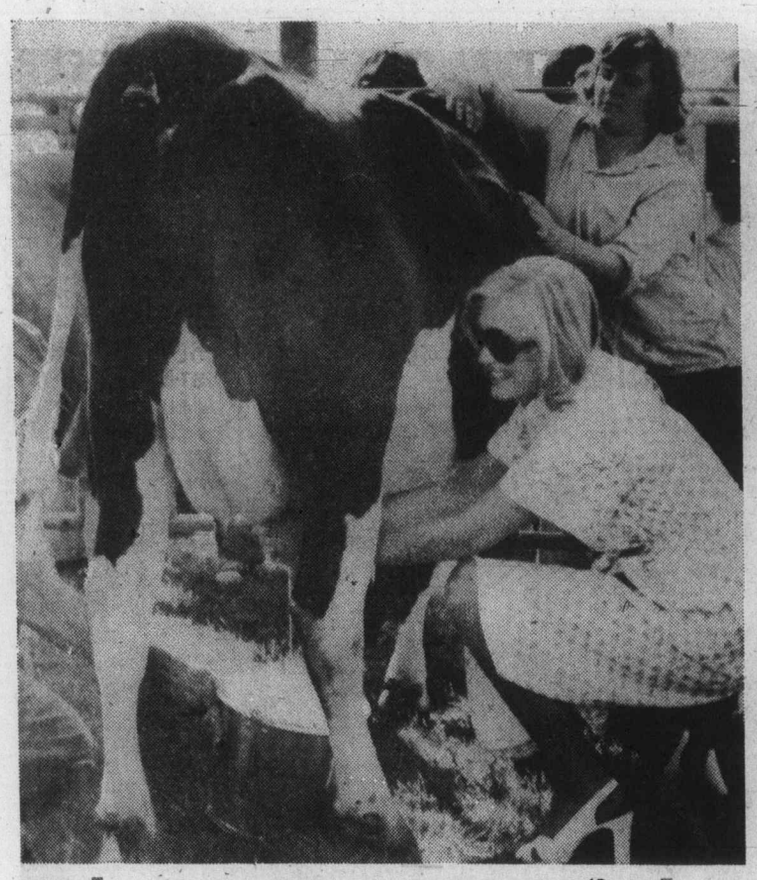

—AP

Getting the feeling

President Ford's daughter Susan tries hand at milking cow during 35th annual Milk Day Festival at Harvard, Illinois. She stepped into the fray during a contest between five mayors. Miss Ford was special guest at the festivities.

Callaghan faces biggest fight yet

LONDON (AP) — Britain's governing Labor party and the opposition Conservatives have ordered their members home from trips abroad to be ready in Parliament this week for what might be the showdown for Prime Minister James Callaghan's government.

Party managers cabled MPs as distant as Canada, the Soviet Union, China and Hong Kong to return here immediately.

The Conservatives mustered forces for an all-out attack on the Labor government when Parliament reassembles Monday.

It appeared likely that the Conservative leader, Margaret Thatcher, will demand a debate on the economy in which Callaghan's government might face defeat and a vote of no confidence.

If that happens, Callaghan — who took over as prime minister on the retirement of Harold Wilson only two months ago— will have to call a general election.

Political sources reported that some of Mrs. Thatcher's advisers urged her to hold off forcing a debate because it might result in more trouble for the once-mighty British pound, now at all-time lows.

But Sir Geoffrey Howe, one of the Conservative leaders, said Friday night: "Silence would be unpatriotic in our present grave circumstances. We must halt this dreadful drift to disaster."

Labor has 314 seats in the 635-member House of Commons, three short of an overall majority. The Conservatives hold 278 seats. Two are vacant and one is held by the non-voting speaker.

Callaghan
. . . possible showdown

The rest are held by 13 middle-road Liberals, 11 Scottish Nationalists and an assortment of Welsh and Northern Irish activists and various independents—minorities that might decide the government's fate in a showdown.

The Scottish Nationalists, encouraged by defections from Labor in Scotland, want an election and will likely support the Conservatives.

But the Liberals fear a voting backlash over the recent scandal that led Jeremy Thorpe to quit as their party's leader. They want to avoid an election even though they oppose much of Labor's economic policy.

The 10 Northern Ireland Unionists led by renegade Conservative Enoch Powell might vote either way. However, Powell has long feuded with the Conservative leadership and might seek to swing the Ulstermen to Labor.

The government might get some breathing space if Monday brings a continuation of Friday's slight improvement in the pound. It sold for $1.719 at the official United States exchange rate at the weekend after falling to $1.701 Thursday.

Experts warned that the government's declared intention to take no drastic measures to rescue the pound has further eroded the weakened confidence in Labor's ability to cope with economic troubles.

The Tories and big business demand that Callaghan act. But steps such as big cuts in public spending or import controls would risk trade union rejection of wage curbs recently negotiated. This might cost the support of leftist Laborites in the House.

The wage deal, scheduled for final approval by union leaders June 16, is a key part of the government's drive to nail down inflation. The current rate of 18.9 per cent a year is the highest in the industrialized world.

Israeli troops move in

Arab teenagers march

NARLUS, Israeli-occupied Jordan (UPI) — Israeli troops clashed Saturday with bottle-throwing, tire-burning teenage Arabs demonstrating on the anniversary of the start of the 1967 middle east war which ended in the Israeli occupation.

It was the only trouble reported on the west bank of Jordan, where nine Arabs have died and dozens more have been injured in recent waves of anti-Israeli violence.

Witnesses said baton-swinging troops broke up a procession of teenaged Arabs who marched up and down the main street of Narlus, carrying the red, black, green and white Palestine Liberation Organization flag and chanting anti-Israeli slogans.

A group of Arab teenagers who hurled glass bottles at army and police patrols and another group of protestors who set fire to automobiel tires also were dispersed with repeated baton charges.

A curfew was imposed on Narlus and Nfarry refugee camps after the skirmishes.

Authorities have made large-scale arrests in East Jerusalem and other major towns on the West Bank to prevent a possible flareup of violence on the anniversary. Large troop reinforcements were moved into the region.

Israel captured the west bank from Jordan, the Sinai Desert and the Gaza Strip from Egypt and the Golan Heights from Syria in the 1967 Middle East war.

But it gave up part of the Sinai and readjusted its cease-fire line with Syria on the Golan Heights under U.S.-mediated interim agreements signed after the 1973 war.

Jerusalem has never drawn up a map spelling out what territories it would give up under a final peace settlement with the Arabs. But it has annexed East Jerusalem and set up 69 settlements on the Golan Heights, in the Jordan Valley and south of the Gaza Strip.

Canoe ends long trip

HONOLULU (UPI) — The Polynesian sailing canoe Hokule'a has arrived at Tahiti after a 3,000-mile voyage, completed without the use of modern navigational aids.

Hokule'a, with a crew of 15 and two photographers, left the island of Maui on May 1. Its arrival at Papeete was viewed as a symbolic return home of descendents of ancient voyagers, who settled the Hawaiian islands more than eight centuries ago.

Hokule'a, a 60-foot, double-hulled, double-masted replica of ancient vessels, relied only on the stars for navigation and prevailing winds and swells for direction and propulsion, the canoe was followed by a modern vessel.

SAFEWAY
Prices Effective:
Mon. & Tues.
June 7th & 8th
In Victoria and Sidney
Regular Safeway Stores
Sales In Retail Quantities Only

Beef
Braising Ribs
Thick Cut Bone In Serve Braised with Vegetables ..... lb. 69¢

Frozen
Turbot Fillets
From B.C. waters Serve Pan Fried ..... lb. 89¢

French Fries
Scotch Treat Frozen. Choice Quality 2 lb. pkg. 49¢

White Spring Salmon
Angler Brand For Salads 7¾-oz. Tin ..... 75¢

Orange Flavour Crystals
Tang Package of ... 2 7-oz. pkgs. 98¢

Spaghetti
Taste Tells In Tomato Sauce 14-fl.-oz. tin .... 2 for 59¢

Bread Dough
Bel-air or Rhodes Frozen. White or Brown Pkg. of ... 5 16-oz. loaves $1.09

Cheez Whiz
Kraft Spreads Easily 16-oz. Jar $1.25

B.C. Grown Fresh Quality
Long English
Cucumbers
B.C. Grown Firm & Crisp Canada No. 1 Grade Size 18s. Each ..... 45¢

SAFEWAY
CANADA SAFEWAY LIMITED

WEED EATER®
CUTS GRASS WITH FISHING LINE
AS SEEN ON TV. NOW AVAILABLE AT
connolly's LAWNMOWER Ltd.
3388 Douglas St. (Next to Red Lion) 382-9118

HEARING PROBLEMS?
A Radioear hearing aid could be the answer, fitted to your individual requirements. Trial before purchase. See
B.S.H. TYE
Certified Hearing Aid Audiologist
VICTORIA HEARING AID CO.
Established 1938
209 Yarrow Building
645 Fort Street
Phone: 383-5125
Hours: 9-4
Mondays to Fridays

The Quality Story

■ "The Amazing Honda Civic combines driver comfort, quality, sporty appeal and pure economy in the best match ever seen" ... (Motor Trend Magazine)
■ Only $3276 complete Victoria Price
HONDA CAR CENTRE
909 Yates St. 386-6707
Dealer Licence Number D846A

AN UNFORGETTABLE 5 COURSE DINNER 10.95 per person
Prepared and served in the traditional French manner.
SPECIAL FOR THE WEEK OF JUNE 7th to JUNE 10th

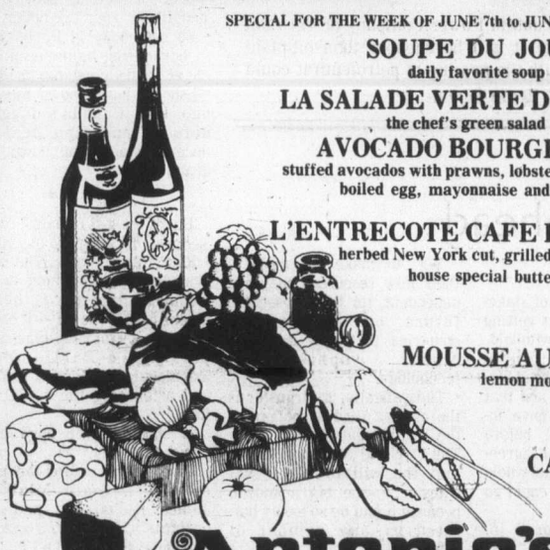

SOUPE DU JOUR
daily favorite soup
LA SALADE VERTE DU CHEF
the chef's green salad
AVOCADO BOURGEOISE
stuffed avocados with prawns, lobster, mushrooms, boiled egg, mayonnaise and sherry
L'ENTRECOTE CAFE DE PARIS
herbed New York cut, grilled, served with house special butter, glazed
MOUSSE AU CITRON
lemon mousse
CAFE
Antonio's
fine french cuisine
WATCH FOR NEXT WEEK'S MENU
6-5
2 CENTENNIAL SQUARE
for reservations phone 384-7014

"So that's Triple Crown!"
Discover the whisky for the light drinker.

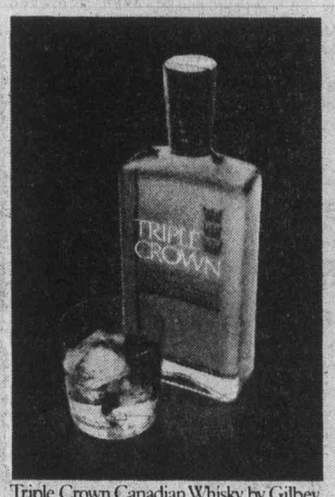

Triple Crown Canadian Whisky by Gilbey.

The Daily Colonist.

"An Independent Newspaper . . . The Organ of No Clique or Party"

1858 — Published every morning except Monday by The Colonist Publishers Limited at 2621 Douglas Street, Victoria, B.C., V8W 2N4. Second class mail registration number 0516. All undelivered copies or any notices respecting changes of address are to be sent to the above address. Member Audit Bureau of Circulation — 1976

RICHARD BOWER — Publisher and Editor-in-Chief

Through loopholes

TRANSPORT MINISTER Jack Davis is still hoping for savings of up to $2 million annually for B.C. Ferries through a leasing arrangement with new ships entering the government service.

The plan is to turn over the three $60 million "queens" of Cowichan, Alberni and Coquitlam due to join the Dogwood Fleet soon, to a private corporation and lease them back.

It's a tax dodge although Mr. Davis doesn't put it that way.

To him it is using a loophole in rules covering capital cost allowances which is fair game in his thinking.

He makes no bones about it. When he first revealed his scheme in the Social Credit Party's new publication, Unity News, which appeared May 17, Mr. Davis said: ". . I'm very actively exploring having our three new ferries not taken over by government, but taken over by a financial house in Toronto. What this does is see the province take advantage of a large federal tax loophole. Through the courtesy of federal tax law we'd get 20 per cent off the cost of our ferries. In effect we can have our investment money at 7 per cent instead of 10 per cent."

In so saying, Mr. Davis may have tipped his hand too soon. A week later, when the federal budget was handed down, the loophole was filled with Finance Minister Donald Macdonald remonstrating: ". . the government does not intend that capital cost allowances be available for unwarranted use by taxpayers as a means of sheltering income from its fair burden of taxation . . ."

Mr. Macdonald announced a new limit "to prevent the creation of tax losses by claiming capital cost allowances on the leasing of moveable property" which would be applicable to individuals and corporations from that day onward.

"Specifically," he said, "taxpayers will not be allowed to claim capital cost allownaces on leased equipment in excess of their net rental income from that type of property."

This would appear to put a crimp in Mr. Davis' plans although he is not saying die yet: "I believe we got under the wire on two (of the new ferries) at least."

But Mr. Davis is disappointed that he'll no longer have the loophole for other leasing arrangements, such as rolling stock for B.C. Rail.

All of which raises the question: Is rip-off no longer something to be scorned?

Mr. Davis' plans and his continuing hopes for pulling at least part of it off is tantamount to telling people everywhere that if they can find a way to evade paying taxes go right to it.

He may have a technical out, but not a moral one. As much as B.C. Ferries needs financial relief, to pull it through a loophole is to squeeze ethics.

A mix of approaches

NUCLEAR POWER to supply the world's energy needs is blowing cold at Habitat. Russell Peterson, acting chairman of the U.S. delegation to the UN conference, says it is only a stop-gap measure in the search for alternatives to petroleum. And one of the Canadian participants at the sessions, Maurice Strong, says that in pursuing atomic energy "we are taking risks most of us have not really acknowledged."

Both agree it should continue to hold a place in energy development, but both favor a reaching for other eggs in the basket.

Peterson, who heads the Office of Environmental Quality in the cabinet of President Ford, is concerned with the contamination dangers although he admits the operation of nuclear plants have "a remarkable safe track record" and use of them should continue for the time being. But solar energy is much more attractive and he hopes to see research in this field expanded.

That and other alternatives is where the concentration should be, says Strong, who is chairman of Petro-Canada and was one of the mainstays in organization of the UN conference on the environment in Stockholm four years ago.

The energy crisis, he says, needs to be met with a mix of approaches, with harnessing of the wind as well as the sun. There must be a multiplicity of options available. Otherwise, the people of the world will be caught in a bureaucracy of centralization.

That, of course, is the position today with oil the almighty.

And with the end of its reign in sight, a wide variety of alternatives makes much good sense with use of all means available.

The flow of tidal waters has not been exploited to the degree it might be, nor such other obvious sources as the trees around us, although a search of the forests is in progress.

Large-scale generation of electricity with wood fuel may not be practical yet, but there are high hopes for it in heavily-treed sections of the eastern United States where plans are being developed for a chip-fired 50-megawatt power station with an expected output sufficient to look after the needs of a city of 26,000 people.

The Green Mountain Power Company of Vermont isn't claiming that it will be cheaper than oil-plant production, but with the passing of petroleum it could be a good egg for the grasping.

Sea law talks

Tough bargaining still ahead

By BETTY PILKINGTON from New York

Nobody expected the fourth session of the Third UN conference on the Law of the Sea to produce a final treaty.

But whether the changes visible in the "revised single negotiating text," released on the last day, reflect progress or retreat — vis a vis the March draft — depends on where you sit.

The chief U.S. negotiator, T. Vincent Learson, called the session "profitable." An Austrian delegate, speaking for a group of land-locked and geographically disadvantaged countries, differed; and so, too, did many of the Third World delegations with varying interests.

But since the current draft is negotiable, still, the claims and counterclaims are wobbly.

Because virtually all meetings were closed to the press, an assessment of the two drafts — meaning of the changes when recognizable, etc. — was all but impossible.

However, it seems fairly clear from informal conversations that the toughest items remain. Yet the press, in a post-conference effort to get a few specifics, found the president of the conference, H. Shirley Amerasinghe of Sri Lanka, and the secretary-general's special representative, Bernardo Zuleta, unwilling to comment.

★ ★ ★

There is corridor suspicion that the president, now about to be elected to the same post for the General Assembly as well, wanted to avoid responsibility, direct or indirect, for any remarks that could be construed as political.

The awkwardness of an overlapping double role for himself is also said to explain in part an argument that he had pressed for weeks before the close — that unless there was real progress now, another session this summer was pointless.

There is no solid evidence of real progress. Yet on the afternoon of the day before the conference was to adjourn, it was the president who, before the General Committee, proposed the August resumption.

As of noon that same day the "77" (the non-aligned nations) had reached a consensus: not July or August, but January.

They disliked the idea of operating in the artificial atmosphere of presidential nominating conventions — and continued negotiations with the pro-big-business Ford administration (which might be gone by January). Besides, for the Africans there was a conflict with the upcoming conference of the Organization of African Unity.

Officially, the big-power reason for pressing so hard for an early resumption was "to sustain the momentum."

But that cry is as old as the Law of the Sea Conference itself. Nor did it cut much ice when it came from the small countries several years ago.

Much stronger was the unofficial word — passed rather freely as the crunch neared — and that was: U.S. mining industrialists are impatient and government approval of stake-outs in the sea beds is getting harder and harder to withhold.

Many delegations believe that Washington had broad big-power support in this and that if the United States gave industry a green light before reaching international agreement via a treaty, the whole Law of the Sea effort could go down the drain.

The "77" were boxed in. They could stick to their "next year" position, defy the big powers, and take home a minor Pyrrhic victory. Or, they could buckle a little on a purely procedural issue.

Knowing that a lot of hard bargaining lay ahead and that an air of hostility would not help, they agreed to the early date.

Their subliminal worry is this: Will the big powers take this to mean that they will fold in the same way on key issues of substance in the coming rounds?

That is all part of bleak reality. On the one hand, this is a conference which, unlike all others, offers developing countries a chance to "own" new resources without having to go first to the big powers for funds,

Yet, to make the most of their new resources they are dependent, for the foreseeable future, on the few rich countries that now have the highly sophisticated technology.

Theoretically, its transfer is the answer (and a concern of the draft treaty). But every Third World country knows that the will to make that transfer is the big unknown, because it can be so easily buffeted by any number of developments.

★ ★ ★

The weak (technologically), then, are still leaning on the strong.

Some believe that it was with this in mind that the conference president chose to husband any residual good-will among the "have " countries by directly supporting their position at the eleventh hour.

Indeed, that asset may be in reasonably good supply. The United States appeared to have very few gripes over what had been achieved thus far, acknowledging somewhat gratuitously, that "we didn't get everything we wanted."

On the other hand, Washington thoroughly dislikes the present make-up of the crucial Council, which has enormous power within the Authority (the body to which all parties to the Convention automatically belong).

And, countering Third World preferences for separate national jurisdictions for the settlement of disputes, the United States presses hard for a firm international mechanism.

As U.S. Ambassador Learson put it: "This is the glue of the whole treaty."

Many of the "77" feel that there is another "glue", too — a tacit commitment on the part of the advanced countries not to "jump the gun" before an equitable treaty can be hammered out.

Gemini News Service

The Now Society

"Is that all we have left, Arch — horsiness?"

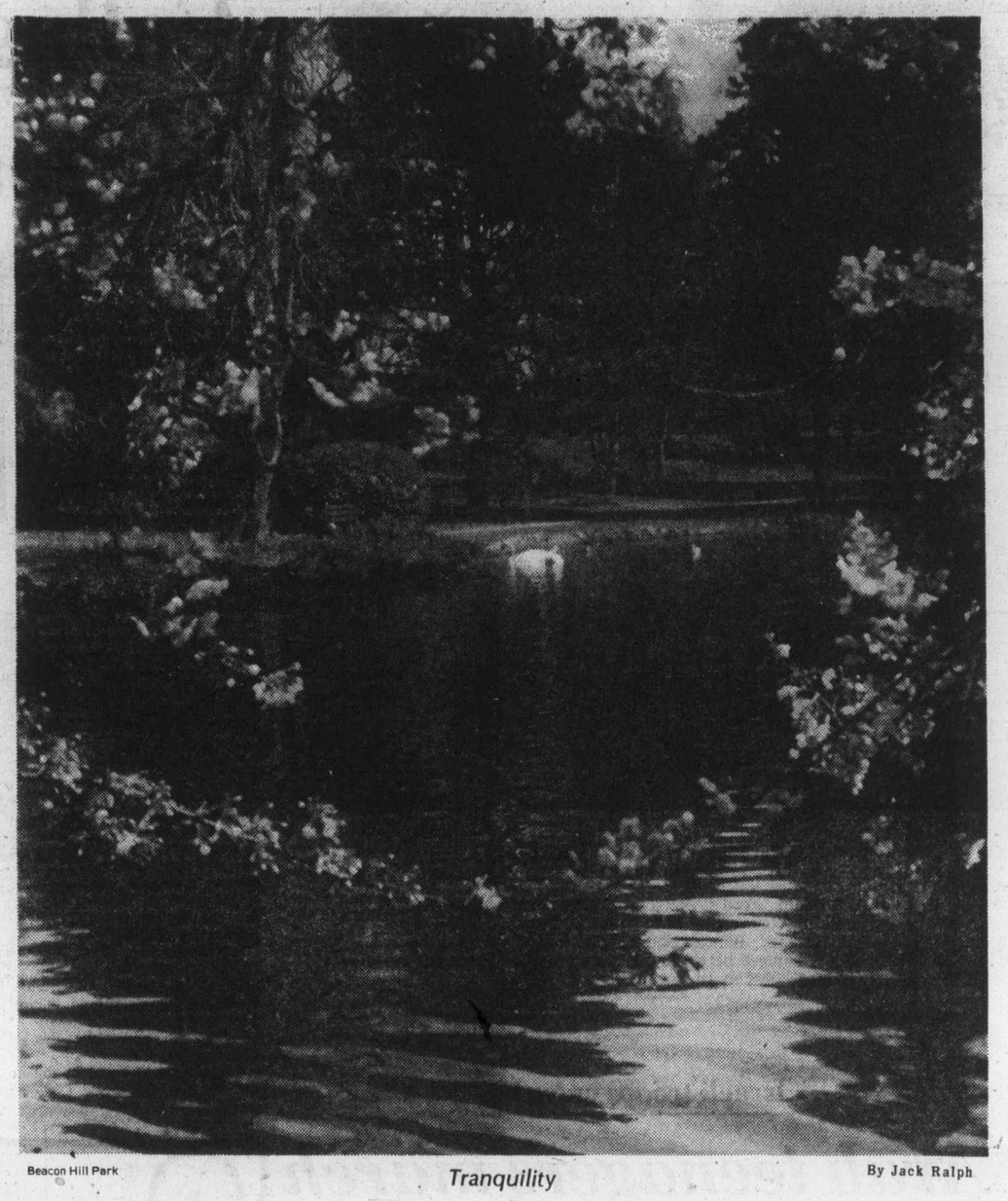

Beacon Hill Park — *Tranquility* — By Jack Ralph

Ottawa Offbeat

Somebody should have known

By RICHARD JACKSON

If, as a taxpayer, you may have wondered what parliamentary committees really do, then look at the Lockheed louse-up.

And having looked, you can only think that these committees don't do much more than go through the motions of scrutinizing the government's tax-and-spend operations.

The basic assignment of parliamentary committees is to see that you get a dollar's worth of action, service or benefit for your tax dollar.

So somebody in Parliament — beyond the tight-closed circle of Trudeau cabinet insiders — should have known months ago that Canada's biggest defence spending deal in decades was going down the drain.

★ ★ ★

But at the last minute — it all seemed to happen overnight with Prime Minister Trudeau's stunning announcement in the Commons that the $1 billion aircraft deal was off — it came like a bolt from the blue, surprising Parliament, astonishing the armed forces, and astounding the NATO allies.

It should never have happened that way.

Five weeks before the roof fell in, Defence Minister James Richardson and his generals walked into a special session of the Commons External Affairs and Defence Committee to undergo what was supposed to have been some searching questions about the cost and delivery of 18 urgently-needed, aerial sub-hunters for the armed forces. The term "urgently-needed" barely hints of what long has been an emergency of the undermanned forces making do with scandalously outdated and long outworn tanks, planes, ships and guns.

★ ★ ★

It was the morning of Tuesday, April 12, when Richardson and his green-uniformed and gold-braided Brass strode into the defence committee.

Here he was with the Lockheed deal falling through and facing confrontation with some more than slightly suspicious Conservative Opposition members of the committee.

He and the generals knew that the government was $300 million short in the contract tentatively negotiated with Lockheed and in peril of having the big deal die if the Canadian banks couldn't be persuaded or perhaps pressured into financing the shortage.

★ ★ ★

You'd expect, in the circumstances, that Richardson and his generals might be a little apprehensive about the questions to come from the Committee.

But no.

Strangely, the defence minister was wearing his familiar wide toothy smile and his Brass beaming confidently.

And the smiles stayed stuck there.

The morning's questioning done, Richardson and his men left unruffled and still grinning, with nobody having a clue — beyond still nagging suspicions — that the government had bungled the whole costly business. It could run, when all the accounting's done, as much as $30 million with no planes and a possible lawsuit by Lockheed.

★ ★ ★

The questioning had started well.

Allan McKinnon, the Conservative MP from Victoria and his party's knowledgeable defence expert, began digging into the $1 billion deal.

Quickly he unearthed the central issue: how had the government managed to get itself into the bind of being $300 million short?

And why had the government accepted scandal-and-bribery-wracked Lockheed's easy assurances that the company could finance the shortage itself?

McKinnon kept boring in. Richardson and his deputy minister, C.R. Nixon, dancing and dodging around the questions, began to lose those confident smiles.

★ ★ ★

With the clock running out — each party and MP is given an allotted time, 10 minutes on the individual basis — McKinnon dragged it out of one of Richardson's reluctant generals that the financial problem, the $300 million shortage, was due to a "misunderstanding."

The Brass Hat had realized one bright morning last November that the defence department just didn't have a handy $300 million for the down payment.

But for some still unexplained reason he hadn't got around to telling Richardson about it until December.

And Richardson, even four months later, sitting there and standing off the committee with smiles, shrugs, vague answers and "you'd-better-ask-so-and-so" evasions, wasn't about to tell all either.

★ ★ ★

True, Allan McKinnon seemed for a fleeting moment to come close.

But not for Richardson or the men in green and gold to worry. They saw the clock ticking.

The Tory defence critic's 10 minutes ran out, and that was the end of the Lockheed affair in the defence committee.

Sure, there were other MPs, some of them Tories, too, with other questions, but none about Lockheed and the billion dollar non-deal.

So Richardson and his men sauntered out, and nobody was any wiser for another five weeks of frantic-but-failed wheeling and dealing when it all came out in the Commons to Canada's acute international embarrassment.

Nothing to report

Newsmen leaving Peking

By EDWARD NEILAN

American news organizations have formed a long line, waiting to win approval to station news correspondents in Peking, capital of the People's Republic of China.

Selected Japanese news organizations are already on the scene in Peking, but another 80 Japanese news outfits have standing applications for accreditation still pending.

Meanwhile, movement has begun in the opposite direction.

Three important news organizations — the Times of London, West Germany's Frankfurter Allegemeine and the Southam News of Canada — have decided not to replace their Peking correspondents whose tours are completed this spring.

★ ★ ★

According to British correspondent David Bonavia, writing in the Far Eastern Economic Review, "Several other Western correspondents say privately that they will advise their head offices not to replace them when their own terms of duty run out."

It is a classic case of Western news organizations straining to get inside a Communist state, only to find when they get there on a permanent basis that there is nothing to report.

"No news is good news" is not a valid justification for an expenditure of up to $100,000 a year just to have "our man in Peking," especially when "our man" can do little more than pick up handouts at the foreign ministry or exchange rumors with other correspondents.

The stationing of more newsmen in Peking has not made obsolete the Hong Kong-based "China-watcher." Quite the contrary, the paucity of anything resembling facts available in Peking means that the variety of sources and expertise available in Hong Kong — outside China's gates — makes Hong Kong all the more valuable.

As Bonavia points out, optimum reporting of the China story must be a combination of a man on the scene, a Hong Kong staffer plus good backup in Washington and-or London.

But, who can afford such luxury?

Bonavia points out that the "Sinomania" of 1972-73 has passed and China stories are no longer in such great demand around the world.

★ ★ ★

"The consistent failure of the Chinese foreign ministry to live up to its repeated promises of better working conditions and more access to information remains the main reason news organizations are pulling out," Bonavia said. Another important reason, however, is the drastically increased price for apartments, interpreters, drivers and other facilities and equipment.

Today's Peking foreign press corps comprises four Britons (one working for the Australian press), three French correspondents, three West Germans, two Italians, two Scandinavians, two Canadians, one Australian and 10 Japanese.

The last are apparently told by their Tokyo bosses to keep a low profile and stay out of trouble. The only other foreign correspondents are from socialist countries and most of them barely qualify as journalists.

Peking has tied entry of American news organizations on a permanent basis to diplomatic recognition.

★ ★ ★

Popular wisdom had held that Peking-Washington ties would be formalized by now and U.S. correspondents already would have their offices open in downtown Peking.

But the shocker of Vietnam's collapse a year ago, the turmoil inside China itself and the conservative challenge by Ronald Reagan to President Ford have all combined to slow the process.

With the impending passing from the scene of Chairman Mao Tse-tung, the China question is more hazy and uncertain than ever.

The prospect of Peking datelines on a steady basis is as remote as ever for American news organizations. Even less stirring is the prospect that U.S. reporters might find nothing worth cabling home once they set up shop in the Chinese capital.

Copley News Service

Gorde Hunter

NEAR AS I CAN REMEMBER, it was about three years ago that a gaggle of little people disproved the theory that you can't fight city hall.

The Willows Beach Ratepayers' Association took on both Oak Bay council and a land developer, who was about to add further commercial encroachment to the Willows Beach area, and won.

They won through the simple process of hard work and dedication to the preservation of a beach area. Mind you, Oak Bay council, to its credit, quickly saw the validity of the argument and wasted no time righting what could have been a disastrous wrong. Council showed an acute awareness of not allowing any possible despoilment of a lovely area.

THE WILLOWS BEACH Association ran an advertisement in this paper asking concerned citizens to clip the ad and send it to council. I believe the ad ran on a Sunday and the replies had to be in by the following Wednesday — not much time. The citizenry, however, reacted with alacrity and when council next met, it was snowed under by 689 letters.

So council down-zoned the area from apartment zoning to single family residence between Willows Park and Uplands Park and the day and the beach were saved.

The fight is on again, this time between the Willows Beach Association and Monarch Holdings over the proposed building of condominiums at 2612 Thorpe Place, just off Beach Drive, near the Esplanade.

THE PROPERTY is about half an acre and has a well-preserved old home on it — a home now housing six small apartments. It was purchased by Monarch in 1965 for $47,000 and, presumably, has been returning a reasonable profit ever since. The tenants have been given eviction notices for the end of August.

The Willows Beach Association feels that a condominium setup there, regardless of that setup staying within building code regulations, would be detrimental to the beach area, and have therefore joined the battle.

Another ad has been placed in this journal today. If you feel strongly about the situation, clip it out and send it to Oak Bay council — with the footnote it must reach council by Friday, June 11 . . .

★ ★ ★

IT IS RATHER difficult to understand British Columbia's appearance before the Supreme Court hearing on the constitutionality or the need for, the wage and price control program. The B.C. delegation shocked many people by stating it wasn't at all sure the need for such legislation had been proven necessary.

The first reaction has to be that the B.C. delegation is deaf, dumb and blind, or, if not afflicted with such deformities, must surely have been out of the country for the past four or five years.

The proof of inflation, after all, surrounds us. We are reminded of it every time we purchase groceries, gasoline, ferry tickets, insurance — almost anything you can name.

Maybe this doesn't add up to a need for controls, but if it doesn't, then I'd hate to see us in serious difficulty . . .

★ ★ ★

LETTER WRITER Jeanne McAllister, after reading that the average donation given by visitors to Craigdarroch Castle was a rather miniscule two bits, gets dander up and asks a good question.

"Why should collection be the rule? Why not a stated amount? (plus more if desired.) Why should people get in a lovely castle for 'zilch'?

"Nowhere can you go for nothing. You pay to go through the Dole pineapple cannery in Hawaii. You pay to go through the sugar refinery in Hawaii and these are businesses — so why should our Castle Society not do the same?"

Excellent point and maybe Jim Nesbitt and the Castle Society should consider a fixed charge. And frankly, I don't think the numbers of visitors would drop to any appreciable degree because of a set fee . . .

★ ★ ★

OUR PRIME MINISTER puts on one of his charismatic performances at Habitat. He spellbinds his listeners with an altruistic speech about love thy neighbor and of how Canada should throw off some of the immigration restrictions we now have and open our doors far wider for the peoples of the world.

I say altruistic because of two things. First, the present unemployment picture in Canada — a very serious percentage of our population out of work. Open the floodgates and the unemployment picture has to be escalated to a far more serious degree.

Second, it is historical fact the immigrants do not move to the less populated areas, the farms, etc. They move to already congested cities, putting further burden on the welfare rolls of those areas.

Trudeau was less than pragmatic in his speech. Sounded beautiful to the world, but *impractical as the devil to Canadians.*

"Don't worry if you've lost the minutes of our meetings—We can always get a transcript from the N.K.V.D."

Civic Scene by Hubert Beyer

Anyone looking for a man of many talents should get in touch with Paul Grieve, mayor of North Saanich, developer, and now freelance journalist.

The other day, Grieve was interviewed on CBC's Good Morning radio show. The topic wasn't municipal problems or a developer's woes, but the Vancouver East byelection.

CBC scouts, it seems, had read a couple of articles Grieve wrote for Victoria's Monday Magazine and figured he would be the right man to analyse for CBC listeners the behind-the-scenes workings of the byelection.

Now there's nothing wrong with a mayor trying his hand at journalism; after all, reporters tell politicians all the time how they should run the municipality, province, or country.

What was amiss, however, was the fact that Grieve didn't tell CBC about his other activities.

"He didn't disclose any of his other talents to us," said Beth Haddon, story editor.

"He seemed to have a fairly good understanding of the issues although he did say he never lived in Vancouver," Ms. Haddon said.

She felt Grieve had an obligation to "reveal all the facts," and I tend to agree. If I ever should become a politican, God forbid, I'd quit writing this column.

At least I wouldn't go about billing myself as a "freelance journalist."

□

Chalk one up for the city's finest.

Victoria police wanted a bylaw that would keep youngsters out of penny arcades and city council gave it to them.

The pinball machine bylaw is a truly Victorian piece of legislation drawn up in the fine old reactionary spirit.

Anyone under 17 can drive a car, have a job, drop out of school, but won't be able to operate a pinball machine when the new bylaw takes effect.

Hopes that legislation of this sort would cure an ill went out the window when the U.S. stumbled into its liquor prohibition.

At least when youngsters were allowed to go to penny arcades, police knew where to find them. They'll hang out elsewhere, no doubt, and the only thing that will be achieved is that penny arcade operators will make less money.

As Ald. John Hayes said, it would be naive to expect that suddenly the kids will all go to Sunday school.

□

Housing Minister Hugh Curtis announced recently that he will change provisions for the B.C. government's second mortgage assistance plan.

He had evidence, he said, that houses in the $70,000 price range had been purchased with the help of the low-interest second mortgage.

In future, said the minister, second mortgages should be available only for housing which complies with the federal government's Assisted Home Ownership Plan (AHOP).

That bit of news should come as a really pleasant surprise to all the builders who are sitting on empty condominiums. Condominiums and a few townhouses are just about the only kind of accommodation that can be bought for less than $43,000, the Victoria AHOP ceiling.

While it's very noble, and perhaps true, that urban sprawl caused by too many single-family homes must be stopped, it's interesting that those most vociferously opposed to single-family homes live in them.

□

Unbeknown to most people, East Sooke Park appears to have been moved 35 miles east.

If you don't believe it, take a look at the Victoria Visitor, a free publication put out by the same folks that bring you a tri-weekly throw-away.

There is a little story about Freeman King Park and a picture to go with it.

The picture, however, is of East Sooke Park. How do I know when all it shows is a tree and a guy standing on it? Because I'm that guy.

Nobody ever asked me for permission to run that picture. It was taken for the Colonist by a freelance photographer a few years ago when we did a story on East Sooke Park.

The photographer must have kept a few prints, and here they surface.

I'm told the B.C. privacy Act is the best vehicle to use in a case like this.

Talk Politics with Jim Hume

In every new government you find backbenchers, usually young, who, having tasted victory at the polls immediately envisage themselves as cabinet ministers.

Within weeks of taking their seats in the Legislature you can spot the young Turks jockeying for position and trying to impress their own party and the Opposition with their erudition and political savvy.

Once in a while one of them succeeds, but for the most part they become an embarrassment to their colleagues and to those of us who are paid to watch their naive and clumsy attempts to grab the brass ring of power.

One was on display throughout the past week. He was naively aided and abetted by a couple of others.

There's little doubt that Raymond L. Loewen, the Social Credit member for Burnaby-Edmonds, thinks himself a rugged debater, a sharp wit and a clever political manipulator. The fact that he is none of these, I suspect, will never penetrate the inner recesses of his mind.

His caucus colleagues have nicknamed him Digger, not in tribute to his powers of research, but because he is an undertaker.

Loewen is the secretary of the public accounts committee, the prestigious group charged with the duty of investigating government spending and unearthing waste. Their task isn't easy because they are always working a year behind events.

For example, this past week the committee, under the chairmanship of Dave Stupich (NDP — Nanaimo) was supposed to be examining public expenditures for the fiscal year ending March 31, 1975. In other words public spending in the 1974-75 year — the last full year of the NDP government.

Loewen flexed his muscles early. With the suave skill of a bulldozer operator on a demolition site, he set about the task of trapping Stupich and, hopefully, forcing him to resign or at least face a vote of non-confidence.

Giving Loewen a boost along the self-destruct trail were Jim Hewitt (SC — Okanagan-Boundary) and Elwood Veitch (SC — Burnaby-Willington).

Stupich, a basically shy man but an extremely astute politician, watched the proceedings with a wry smile of amusement on his face. Occasionally he interjected minor corrections as Loewen launched his thundering (well he thought it was thundering) attack on the political bias being demonstrated by the chair.

With a flourish lacking only trumpets, Loewen completed his denunciation of Stupich with a motion of non-confidence in the chair. Hewitt didn't hesitate to second the motion, while Veitch murmured words of support.

Stupich just smiled. George Mussallem (SC — Dewdney), another wily politician, winced. And Victoria's Sam Bawlf quietly suggested that maybe everybody should go for coffee to think things over.

That was polite of Bawlf because what he was really saying was: "Let's take a break while we explain the facts of life to this trio of amateurs."

You see, Loewen, because he's not as bright politically as he thinks had clumsily hoisted himself and his party by his own petard.

The committee doesn't have the power to fire its chairman but it could, with a solid vote of non-confidence, force him to resign. Stupich knows what that move would look like in headlines: "Socreds Force NDP Member to Resign From Accounts Probe." And he knows how the story would read as the already-demonstrated power of the Social Credit majority rolls ruthlessly over a minority member.

George Mussallem knows how it would look, too. So does Harvey Schroeder, deputy speaker in the house and a member of the committee. So does Sam Bawlf.

It is doubtful if Loewen knew what he had done. Or realizes now.

Quietly the ranking Socreds, the sensible ones, suggest the non-confidence motion be tabled and Dennis Cocke (NDP — New Westminster) obliges with a tabling motion.

There are some who suggest that Cocke let the fumbling Socreds off the hook. But he didn't because a tabled motion remains where it is, on the table ready for lifting at any given time.

Loewen is obviously bewildered by it all. He can't see that whichever way the committee votes, Stupich is a winner. If the committee forces him to resign, gets all the public sympathy plus, you can bet on a full scale cage-rattling in the house.

If the committee upholds him in the chair, Loewen has egg on his face and we have a nice split among Social Credit members of the committee.

Two days after the non-confidence motion is tabled it is quietly re-introduced "for disposition." It is suggested to Loewen by Mussallem that he agree to withdraw the motion. Loewen doesn't take the advice kindly. He insists on staying on his losing course.

Eventually the vote is taken. Hewitt, the seconder of Loewen's motion, votes against the non-confidence move. So does every other committee member — except Loewen. He insists that his vote be recorded, an easy task as he's the secretary of the committee.

Now you know why they call him Digger.

But it isn't over yet. Gordon Gibson (L — North Vancouver-Capilano) has one last twist of the knife. He suggests that as Loewen is the second senior officer of the committee he might, now he's been so roundly defeated in debate, pledge his loyalty to Stupich — or resign as secretary.

Failing to appreciate the fact that he's just been hit over the head, Loewen says his loyalty is to the committee not to the chairman.

Gibson points out that it might be difficult for him to work with a chairman in whom he has no confidence. Loewen obviously doesn't understand what Gibson is saying. And, at Mussellem's quiet urging, the committee moves on the other business.

And if you are wondering what all that has to do with investigating public spending for the years 1974-75, ah, ponder not the mysterious ways of young men on power trips.

But scratch Loewen and Veitch as possible future cabinet material and chalk up a demerit star against Hewitt. Leave Bawlf on the list for now because he aquitted himself well.

TWO FOR ONE . . .
COLOR TV SALE!
BUY ONE* — GET TWO*

No Down Payment Required. No Payments till Sept. 15. TERMS: Up to 36 Months to Pay. Buy One Color TV Get Two Color TVs. FULL Factory Warranty Incl. 1 Yr. ALL Parts, 2 Yrs. on Picture Tube. One Year Service Policy Included. Old Color TV Trade Ins Welcome. *Consol *Consol & Portable

DON'T WANT A 2ND COLOR TV NOW? Get Furniture Instead!

THE TRADERS
388-6264
715 Finlayson st.
OPEN NIGHTLY TILL 9 P.M. SAT TILL 6 P.M.
5-29

Erma Bombeck

We knew the kids would take it the wrong way, but we had to do it anyway. "Children, your father and I want to get our own apartment."

One looked up from his homework and the other two even turned the volume down on the TV set. "What are you saying?"

"We are saying we'd like to move out and be on our own for awhile."

"But why?" asked our daughter. "Aren't you happy here? You have your own room and the run of the house."

"I Know, but a lot of parents our age are striking out on their own."

"It'll be expensive," said our son. "Have you thought about utilities and phone bills and newspapers and a hundred little things you take for granted around here?"

"We've thought it all through."

"Spit it out," said our daughter. "What's bothering you about living with us? Did we ask too much? What did we ask you to do? Only cook, make beds, do laundry, take care of the yard, keep the cars in running order and bring in the money. Was that so hard?"

"It's not that," I said gently. "It's just that we want to fix up our own apartment and come and go as we please."

"If it's your car you wanted, why didn't you say so? We could make arrangements."

"It's not just the car. We want to be able to play our phonographs when we want to and come in late without someone saying, 'Where have you been?' and invite people over without other people hanging around."

"What will you do for furniture..?"

"We don't need all that much. We'll just take a few small appliances, some linens, our bedroom suite, the typewriter, the luggage, the card table and chairs, the old TV you never use, some pots and pans and a few tables and chairs."

"You'll call every day?" We nodded.

"Mom, do me a favor. Don't wear those white socks when you meet your new neighbors. And Dad! Let your hair grow."

As we headed for the car I heard one son whisper sadly, "Our parents have grown up." His brother said, "They'll be back in a week!"

Pick of Punch

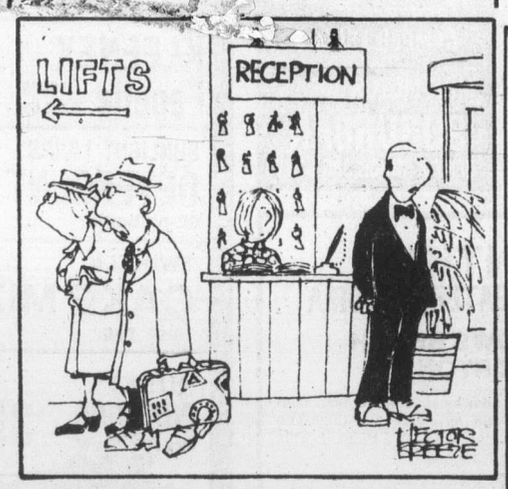

"Funny how times change. They don't laugh any more when we say we're Mr. and Mrs. Smith."

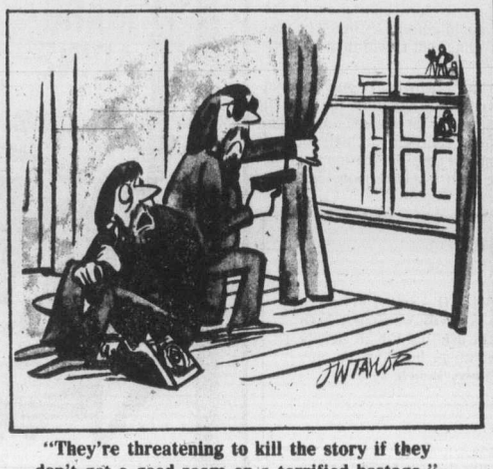

"They're threatening to kill the story if they don't get a good zoom on a terrified hostage."

MAZDA MIZER AT HORWOOD'S
• THRIFTY OVERHEAD CAM PISTON ENGINES

CANADA'S LOWEST PRICE 4-DOOR SEDAN

ONLY $3345
VICTORIA PRICE
IMMEDIATE DELIVERY

• Comfortable, Roomy and Lots of Trunk Space too!
• Independent Front Suspension
• Synchromesh Transmission (4 speed)
• Economy Plus
• Generous with added
• Lots of Leg Room
• Bucket Seats
plus many other standard features.

It's a Little GAS
50 M.P.G.
HIGHWAY DRIVING
38 M.P.G.
CITY DRIVING (E.P.A. RATING)

Mileage based on E.P.A. test results for the 1.3 litre coupe with standard engine and 4-speed transmission.

12 MONTH 12,000 MILE
Factory Warranty. Also available Horwood's 12-month extended warranty.

HORWOOD MAZDA
"Service and Satisfaction to Victorians for over 30 years"
2 LOCATIONS: 810 Johnson — 385-1451 COLWOOD: 1619 ISLAND HIGHWAY — 478-8211
(Dealer Licence Number D-00803A)
5-23

FRESH AS A FLOWER IN JUST ONE HOUR

We Offer One-Day Shirt Service!

One HOUR "MARTINIZING" CERTIFIES THE MOST IN DRY CLEANING

8 LOCATIONS TO SERVE YOU

4-14

11 1/3% EARN UP TO PER ANNUM

Why earn less?

(ASK ABOUT OUR MONTHLY INTEREST CHECKS)

For more information, phone us or mail this ad with your name and address today or call in person at...

CONTINENTAL ESTATES CORPORATION LTD.

Serving B.C. since 1959.

VICTORIA 777 Fort Street 385-6778
VANCOUVER 408-796 Granville St 682-7171
NEW WESTMINSTER 707 Columbia St 524-2288

MEMBER CANADA DEPOSIT INSURANCE CORPORATION

Victoria hudac

DO YOU HAVE A LIST OF ALL THE CRAFTSMEN WHO CO-OPERATED IN THE BUILDING OF YOUR NEW HOME?

You could have! If your contractor is a Victoria HUDAC member builder he will co-ordinate and supervise the efforts of the other trades, artisans and professions and provide this list to facilitate proper maintenance of your new home.

Victoria HUDAC
HOUSING and URBAN DEVELOPMENT ASSOCIATION OF CANADA

Bev Hatch, 8, with her Pekinese Misty.

Children show off pets in the sunshine

They came from far and near Saturday to enter the SPCA's annual junior pet show at the Victoria Riding Academy grounds on Cedar Hill Cross Road.

Some of the youngsters had their dogs clutched somewhat uncomfortably for the clutched under their arms while others appeared to be dragged by eager dogs obviously aware it was their day.

It wasn't only dogs, although they were in the majority. There were cats, birds, gerbils, rabbits and even a hen or two.

The sunshine made even the barking bearable as pets and masters waited impatiently to show off for the judges.

One young boy was treating his gerbil as if it were human.

"C'mon, buddy," he said, running at full tilt as the gerbil tried to hang on for dear life.

It was also a day for comparing notes — and perhaps expanding on the truth just a little bit.

"I've got a seven-storey cage at home," said one pet owner to another, who appeared a little awed and dubious at the same time.

Some became rather indignant when their pets were wrongly identified.

"Is that a Cornish hen?" asked Colonist photographer Alex Barta innocently.

"No," snapped the young owner, "it's a bantam."

"The dogs are just going snakey," former policeman John McDonald remarked above the howl. His family's mutt had been chosen by the children as their entry.

It was a dog's day, as well as cat's, bird's and any other pet's in Greater Victoria.

TWO BLONDES: Amanda Shakels, 7, and her Maltese Lady Sugandal.

RESERVE NOW!
CAMPER TRUCKS & MINI-MOTOR HOMES
SUBURBAN
RENT-A-TRUCK 386-6131

DR. DUNCAN M. KEMP
wishes to announce the commencement of a practice in
GENERAL DENTISTRY
SUITE 404—1208 WHARF STREET, VICTORIA, B.C., 385-6013

5-29

DATSUN B210S $3,295

FULL PRICE delivered at THREE POINT DATSUN PLUS SALES TAX

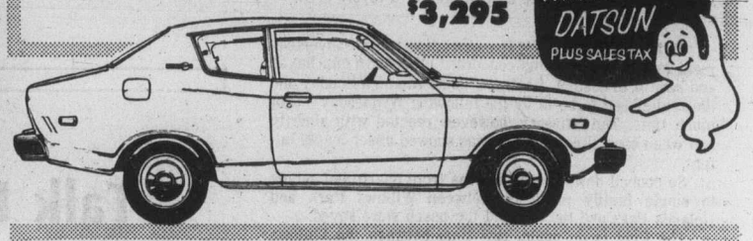

$93 Down • $93 Monthly

INCLUDES SALES TAX
OVER 48 MONTHS
ON APPROVAL OF CREDIT

Catch the SPIRIT at THREE POINT... MOTORS LTD DATSUN

2620 GOVERNMENT ST. AT HILLSIDE • 385-6737 • (dlr. lic. 00740A

Western FOOD

772 Goldstream Ave., Langford
AT WESTBROOK SHOPPING CENTRE

Prices Effective: June 6, 7, 8

OPEN WEEKDAYS 9 to 9, SAT. and SUN. 9 to 6

WE RESERVE THE RIGHT TO LIMIT QUANTITIES

FRESH GROUND BEEF 59¢ lb.

GRADE A RIB STEAKS 1.59 lb.

NO. 1 MEATIE SPARERIBS 1.39 lb.

FRESH CUT UP OR WHOLE FRYERS LB. 79¢

KLEENEX Facelle Tissues 200's Box 59¢

SUNLIGHT LIQUID DETERGENT 32-oz. bottle 89¢

TWINKLE CAKE MIX 15-oz. pkg. 49¢

HUSKY DOG FOOD King Size 25½ oz. 3 FOR 89¢

CIGARETTES Player's Filter Reg. only 4.99 carton LIMIT 1 WITH $10 ORDER or OVER

PACIFIC MARGARINE 3 LBS. 1.00

"POP" SOFT DRINK MIX Each pkg. makes 24 oz. ORANGE ROOT BEER or COLA 5 2½-oz. pkgs. 1.00

NEW CALIFORNIA WHITE POTATOES 10 LBS. 79¢

6-6

With a Westwood, you really are master of the house.

Right from the start.
You see a plan you like but would prefer a bigger entrance way. We can arrange it. Like the basic layout but would rather have that bedroom window enlarged. Just say the word.
And, even after you take delivery of your Westwood home, you're still in charge. Put it together yourself, if you've a mind to. Do a little and contract the rest out, if you'd prefer. Let your Westwood dealer handle the whole thing for you.
It's your home. Your decision. You call the shots. Sound like your kind of place? Mail us the completed coupon and we'll rush you our colorful book of dreams.

Alternatively, you can contact the Westwood dealer in your area.

Enclosed is $1.00 for portfolio of brochures in full color.
NAME.....
ADDRESS.....
.....

WESTWOOD BUILDING SYSTEMS LTD.
2 EWEN AVENUE, NEW WESTMINSTER BRITISH COLUMBIA V3M 5B1 TEL 526 2677

WESTWOOD BUILDING SYSTEMS
7137 WALLACE DRIVE
R.R. No. 1, BRENTWOOD BAY, B.C.
(Keith Vickers) 652-3011

ATTENTION
CITIZENS OF GREATER VICTORIA
SAVE WILLOWS BEACH FOR EVERYONE

Developers intend to build additional apartments, condominiums or town houses on property fronting The Esplanade and directly overlooking WILLOWS BEACH. This property is 2612 Thorpe Place.

The Willows Beach Association believes this will be a disastrous retrograde step and against the recreational interests of Greater Victoria Citizens now and especially in years to come.

We are asking Council to re-zone that property to single family residence use. The present six-suite apartment on the site (which is acceptable and could remain) would then be non-conforming but further development would then be stopped.

HELP US preserve the Beach for a growing population and future generations. Please write immediately to Council demanding Victoria's heritage be preserved and this proposed construction be stopped. Your support will count if you send in the attached coupon. All communication must be received by Council not later than Friday, noon, June 11, 1976.

Oak Bay Municipal Council
2167 Oak Bay Avenue
Victoria, B.C.

I support the WILLOWS BEACH ASSOCIATION in its endeavour to preserve the Willows Beach Area and environs for its natural use and for all people and to stop further apartment building on any properties next to the Willows Beach.

NAME .....
ADDRESS .....

INSERTED BY THE WILLOWS BEACH ASSOCIATION

AROUND HABITAT

Empty rooms prove costly

Canadian Press

The Canadian taxpayer will pay more than $200,000 for booked but unoccupied hotel rooms for Habitat delegates, a spokesman for the Canadian Habitat Secretariat said Friday.

Jacke Wolfe said an error in estimating the number of delegates to the united nations conference on Human Settlements — May 31 to June 11 — plus demands by hotels for guarantees share the blame for the expenditure.

10,000 at conferences

About 10,000 people were attending Habitat conferences as the first week of full activity drew to a close.

A United Nations information spokesman, Bill Powell said Friday he estimated some 4,500 representatives were attending the official government conference downtown, including delegations, specialized UN agencies and non-government organizations invited to the conference.

In addition, said Powell, 1500 media representatives were registered.

At Habitat Forum, the non-government parallel conference at Jericho Beach, some 3,500 people were registered.

He said there was no change in the total of 134 countries registered for the government conference.

Vandalism contains message

A University of California professor says children should be allowed to take risks.

In an adventure playground, children are given hammers, nails and boards and under adult supervision can construct almost anything they want, Clare Marcus told a Habitat Forum session Friday.

To demonstrate the alienating effects on children of high-rise apartments, she showed two pictures drawn by children to describe their homes.

The first, drawn by a girl, who lived in a house, was of the girl holding flowers and standing between a house and a tree.

The second, drawn by a child living in a high-rise, was a sterile drawing of three circles. These apparently represented the artist's view of the circular playgrounds beneath the apartment.

She added that adults can learn from vandalism by children.

"We should read the messages children are giving us through their vandalism." These children were telling adults about the lack of excitement in their urban environment.

Session ends in discord

A plenary session of Habitat ended in discord when delegates from Algeria and Morocco exchanged harsh words over Moroccan and Mauritanian occupation of the Spanish Sahara.

Following regular debate Friday, Algeria's Abdaliah-Khodja Kemal denounced the two countries as imperialist for recent efforts to annex the Spanish Sahara.

During his speech, Moroccan delegate Hassan Zemmouri shot to his feet in protest and later criticized Algeria for expelling 40,000 Moroccans from its territory.

Then he added: "We were called upon (at Habitat) to deal with more noble matters."

Israel responds to attacks

Israel has responded on attacks on Israel by several arab governments and the head of the PLO, Shafik Al-Hout with an aggressive counter attack at the plenary session of the Habitat conference at the Queen Elizabeth Theatre.

Mordecai Kidron, speaking for the Israeli delegation, said Friday "a small but vocal minority" has come to the conference for the sole purpose of airing their "obsessive hatred" of Israel.

Kidron said: "they go from conference to conference filling the air with complaints, the sounds of their slander, and the shuffle of their walk-outs."

Arab delegations walked out while Kidron spoke, in repeat of their action the previous day.

Training programs needed

The Habitat housing conference has been told the United Nations should establish institutes for training and research on human settlements so facilities can be developed according to local conditions and needs.

Borhanuddin Ahmad, secretary of the Bangladesh ministry of public works and urban development, told a handful of delegates at the conference's tenth plenary session that human settlements can only be improved if every country steps up training programs in planning, building and management.

"The crux of the issue is to devise and improve indigenous methods suited to the local conditions and resources. For instance, augmenting housing stock through self-help and community services could possibly be taken up in the first instance."

Rowdiness cuts short Forum's long bar

VANCOUVER (CP) — Habitat Forum's long bar was closed early Friday night because of rowdiness.

"It's another 'keep out the people' move," one delegate complained when a security guard told her North America's longest bar had closed at 7 p.m., 1½ hours earlier than usual.

Too many young people and rowdiness are the reasons for the new earlier closing time, said forum producer Al Clapp. After 7 p.m. the place had taken on the atmosphere of a pub.

The social centre was designed for non-government organization delegates as a place to relax between meetings with a glass of beer or wine, something to eat and live music.

But the bar has attracted a crowd of local young people who think of the Jericho Beach site as a watering hole, not a forum on the world's housing problems. And many of the bar's would-be patrons have been under age, Mr. Clapp said.

"The locals have ruined it," complained one security guard, who wished to remain anonymous. "This place was built for the delegates . . . and they've got to get beer slopped on them from some drunk downtown?"

He said there were only eight bouncers at the bar when it opened last week, but the number increased steadily. Friday night after the bar closed there were 14 security guards on duty, although the hall looked half empty.

Latecomers to the bar expressed disappointment at the early closing, but most said they understood the forum's position.

"It's a beautiful bar," said a delegate from Toronto, "but maybe it's not appropriate to Habitat."

Said another: "I'm one of the locals—a local interested Vancouver resident." He said he has been to the forum three times, going to meetings as well as to the bar.

"Too bad," he said over and over, shaking his head and gazing at the 204-foot bar.

One latecomer sipped discreetly from a glass of beer. Unperturbed by the early closing, he said he poured his own when the security guards had their backs turned.

"They should be open later," he said philosophically, "but then, Canadians should learn how to drink without getting rowdy."

Should society accept risks?

N-dangers 'necessary evil'

VANCOUVER (CP) — Sir Denys Wilkinson, an Oxford University professor, said Friday that people must accept the dangers of nuclear energy as a necessary evil of the modern age.

Wilkinson, here to address the scientific inauguration of T.R.I.U.M.F., the nuclear cyclotron at the University of British Columbia, sail in an interview that the possible dangers of developing nuclear energy have only received recent publicity because nuclear power is novel.

As the number of nuclear reactors increases, he said, the minimal dangers involved will become common place, like the accepted dangers of coal mining or jet flying.

"I couldn't say nuclear power has no risks," he said. "The question is whether the risks should be accpeted by society.

"As a man on the street, I am willing to take certain risks with nuclear power."

Wilkinson said the ecological problems associated with nuclear energy, cited by the non-government organizations at Habitat Forum in their denunciation of nuclear power, are "insignificant."

He said he is not an expert in the environmental effects of nuclear power development, but a "well informed layman" who has spoken with many experts in that field.

Thermal pollution is the only serious environmental problem involved with nuclear power, Wilkinson said.

Thermal pollution results when warm water discharged from nuclear power plants stimulates rapid growth of algae in nearby waterways.

Wilkinson said he is not impressed by the figures he has seen relating radiation leakage to cancer.

He admitted, however, that the plutonium produced by nuclear reactors could cause problems, especially if it got into the hands of terrorists who could use it to build a makeshift nuclear bomb.

Wilkinson said world politics make the development of nuclear energy almost inevitable.

As Third World countries develop, they will begin to demand more energy and nuclear power will be the only short term answer to this demand, he said.

Six hurt in Ulster

BELFAST (AP) — The home of a former Belfast mayor was bombed and four Protestants and two Roman Catholics were shot and seriously wounded Saturday in Ulster's sectarian warfare.

Police said guerrillas believed to be members of the outlawed Irish Republican Army (IRA) tossed a bomb through a window of the house of former lord mayor Sir William Christie who is a Protestant businessman. Christie was at his office at the time, the police said, and his wife and a housekeeper were able to flee to safety before the bomb exploded.

BE A BEAUTIFUL LOSER WITH THE NARAN REDUCING PLAN

Your body is like a beautiful high-precision machine. When you over-indulge, sleek lines go to fat. To control weight, you must control your intake. That doesn't mean a starvation diet. Your body needs a variety of foods to provide the important life-giving ingredients. Start following a sensible, healthy diet. And to help you lose some of that unattractive excess poundage immediately, Naran has formulated a special weight-control regimen.
The whole plan is in every package. An exclusive liquid formulation, a vitamin supplement, and a comprehensive low calorie weekly food menu. Follow label directions and take as needed.
Naran is a simple, easy regimen that can help you lose excess bulky fat quickly before you start on your long-term weight-control diet. If you are not completely satisfied with your first purchase, just return the empty carton for your money back.

naran REDUCING PLAN

Dr. C. Stewart Vinnels
is pleased to announce the resumption of his practice of dentistry
Fort Street Dental Associates
1958 FORT STREET
592-2494

Everything you've always wanted to know about tomorrow.
ASK
I've got a new program called LifeSight. It's the most advanced financial planning system available today. LifeSight can protect you financially five, ten, or twenty years into the future. And that's a real help in planning your future today. Call me.
"When you think of me, don't think of Insurance—But, when you think of Insurance, think of me"
PETER P. LOVRIC 385-5751
Thinking with you ManufLife
The Manufacturers Life Insurance Company

Beginning Monday, you can exchange your Olympic vouchers for your reserved Olympic Games Tickets.

Until Thursday, July 15th, your reserved Olympic Games Tickets are ready and waiting for you, to be picked up at your convenience.

Because your tickets are reserved in your name, and already set aside in a sealed Voucher Envelope, you can obtain them anytime during the next weeks. They're easy to claim if you follow the simple procedures outlined below.

Ticket vouchers
To receive your Olympic Games Tickets you must present your Vouchers in person at the ticket counter. Official tickets only can be exchanged for your signed portion of the Voucher. There can be no refund on tickets o. Vouchers. If you've lost your Vouchers, the ticket staff will help you fill out the necessary 'Lost Voucher' form.

Ticket outlets
You obtain your tickets from the Eaton outlet where you purchased your Vouchers. If you purchased your Vouchers at an Eaton Catalogue Sales Office, you will have already received a letter directing you to an alternative ticket outlet location.

Identification
Be sure to have some form of acceptable identification with you when you claim your tickets. This must be a valid driver's licence or a valid passport or a credit card displaying your signature or identification card showing both your signature and your picture.

Check your Olympic Games Tickets
You will receive your reserved Olympic Games Tickets in a Voucher Envelope in exchange for the Vouchers you hold. Check the tickets **inside** the Voucher Envelope with the information printed on the front of your Voucher **before** you leave the ticket counter. Remember, no corrections can be made **after** you've accepted the tickets in the Voucher Envelope and left the counter.

Remember, your Olympic Games Tickets are reserved for you. You can claim them during normal business hours from the appropriate Eaton store or other specified locations at **your** convenience.

EATON'S helping Canadians to be there as Montreal hosts the Olympic Games.

Advertising helps you compare.
CANADIAN ADVERTISING ADVISORY BOARD

"Thinking of a great way to spend your holidays?"
If it's Travel Call
Featherstone Travel Service Ltd.
"there's a world of adventure waiting for you"
734 Yates St. Victoria, B.C. 386-6101
Colwood Plaza Victoria, B.C. 478-9505
101-203 Menzies at Simcoe Victoria, B.C. 386-8427
6-5

BRIAN HOLLEY CENTRAL
WE'RE SELLING OUT!!!
(OF ALL OLD FIAT STOCK)
Unbelievable Savings on All These Units
New Stock & Demos — Hurry & Save $$$

NEW 75 FIAT 131s
2-DR. AUTOMATIC COUPE
Metallic silver with tan leather cloth, wheel trims. Stock No. 2207. Reg. $5545.
SELL OUT PRICE $5245
4-DR. AUTOMATIC SEDAN
Pippen red with black interior. Stk. 2316. Reg. $5503.
SELL OUT PRICE $5203

NEW 1975 FIAT 128
FULL RALLY PACKAGE
Stk. 2357. Dark Blue/Silver Stripe. Reg. $4527.
SELL OUT PRICE $4227

NEW 1976 FIAT 128s
2-DOOR CUSTOM
Deluxe interior. Fiat side strip, dark blue with oatmeal interior. Stk. 2386. Reg. $4624.
SELL OUT PRICE $4509
2-DOOR CUSTOM
Deluxe interior, duo tone dark blue and metallic silver, wheel trim. Stk. 2388. Reg. $4790.
SELL OUT PRICE $4589
4-DOOR CUSTOM SEDAN
Metallic blue lacquer with black leather cloth interior. Stk. 2384. Reg. $4844.
SELL OUT PRICE $4604
4-DOOR CUSTOM SEDAN
Arctic white with black leather cloth interior Stk. 2387. Reg. $4736.
SELL OUT PRICE $4506

★ ★ ★ ★ ★
PRICE ON ALL NEW FIATS INCLUDES AM RADIO!
★ ★ ★ ★ ★

DEMONSTRATORS
76 128 4-DR. DELUXE SEDAN
Marina green, AM radio & wheel trims. Stk. 2385. Reg. $5084.
SELL OUT PRICE $4784
75 131 2-DR. COUPE
5 speed AM/FM radio, factory air conditioning. Metallic blue lacquer, chrome mag. wheels, etc. Stk. 2256. Reg. $6145.
SELL OUT PRICE $5588
75 131 2-DR. COUPE
5 speed, butterscotch with black leather cloth. AM radio, rally paint striping. Stk. 2195. Reg. $5066. SELL OUT PRICE $4479
75 131 4-DR.
Automatic sedan, arctic white with red pin stripe, AM radio & wheel trims. Stk. 2350. Reg. $5717. SELL OUT PRICE $5407
75 131 WAGON AUTOMATIC
AM radio, custom rack. Dark blue with tan interior. Stk. 2321. Reg. $6098.
SELL OUT PRICE $5608

100% Financing O.A.C. with Bank of B.C.
OUR USED CARS NOW B.C.A.A. TESTED
BUY WITH CONFIDENCE AT
BRAIN HOLLEY MOTORS
SERVICE-PARTS
8 a.m.-9:30 p.m. Mon. thru Sat.
Dealer Licence 00903A
3319 DOUGLAS at CLOVERDALE
384-1161
Brian Holley MOTORS LTD. FIAT VOLVO LANCIA
6-6

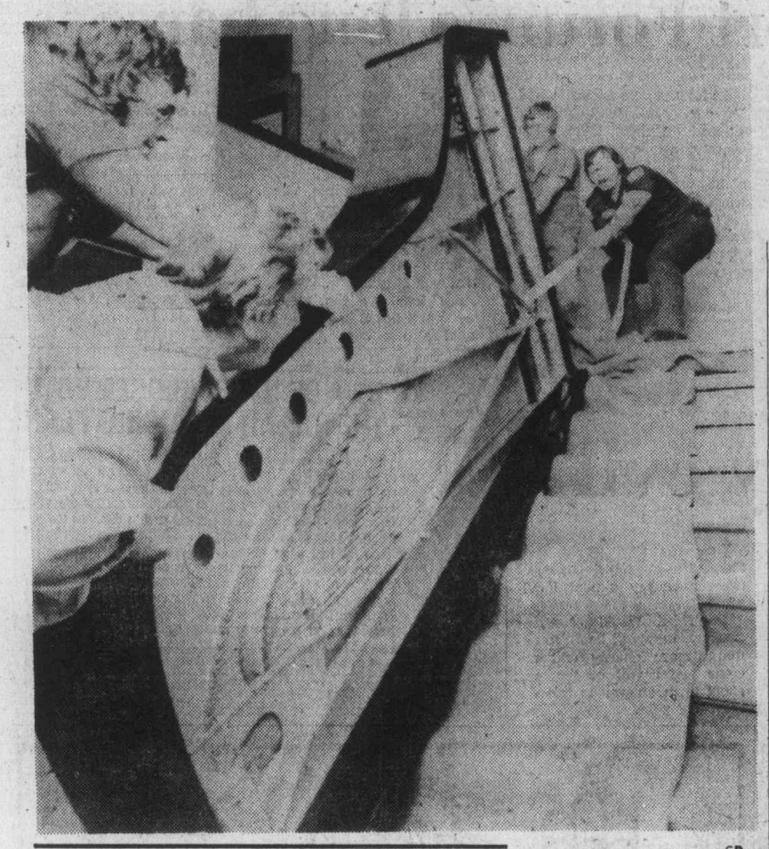

—CP

Musical move

Moving a 1,300-pound Steinway grand piano down seven flights of stairs was one of the chores encountered by movers when the Vancouver Community Music School moved to new quarters at Vanier Park in Vancouver. The school was located in premises on West Twelfth.

Drunken driving duo may establish record

PALMDALE, Calif. (UPI) — The California Highway Patrol said the Burbank couple arrested on the Antelope Valley Freeway may be a record — a husband and wife drunken driving team — driving the same car.

Officers who stopped the unidentified couple's motor home said they placed the throttle on automatic hold and she steered while he pumped the brakes to slow down occasionally.

GILSON'S MEATS LTD.
MAYFAIR CENTRE 385-4742

Effective: Mon., Tues., Wed. June 7, 8, 9

VEAL CUTLETS Breaded	1.99 lb.
BEEF STEW Grass Fed	99¢ lb.
BEEF BACON Sliced	99¢ lb.
T-BONE STEAKS Grass Fed	1.69 lb.
POT ROAST Boneless	99¢ lb.
On Special! Mild GOUDA CHEESE	1.79 lb.

NEW LOW PRICES
SIDES, A-1, lb. .... 99¢ Grass Fed Sides, lb. 79¢
HINDS, A-1, lb. 1.29 Grass Fed Hinds, lb. 1.09

6-5

Battle lines drawn

Nuclear issue goes to vote

SACRAMENTO, Calif. (UPI) — The battle over the future of atomic energy centres in California comes to a head Tuesday with voters deciding the nation's first-ever ballot proposition on nuclear power.

Opponents of the measure, proposition 15, say, if passed, it will shut down atomic power plants in California. Supporters say it will guarantee nuclear safeguards for the state's 21 million residents.

Battle lines are firm between the two sides, and few have taken the luxury of remaining neutral. President Ford said he is opposed and consumer activist Ralph Nader helped qualify the initiative and is campaigning for it.

One who has avoided taking a position is Democratic presidential hopeful Gov. Edmund Brown Jr. He said he would not lend the prestige of the governor's office to either side in his home state.

Instead, Brown signed into law a package of three nuclear safeguard bills which are designed to be the legislature's alternative to the tougher proposition 15.

So far, a $2.9 million campaign is being waged over the initiative with opponents outspending supporters by 2-to-1.

Specifically, the initiative after one year would prohibit nuclear power plant construction and require phasing out existing plants unless utility companies assume full financial responsibility damages in the event of a disastrous accident. Disaster liability now is limited by the federal government to $560 million.

After five years, the proposition would require "derating," or reducing the power output, of existing plants 10 per cent annually unless the 120-member state legislature by a two-thirds vote certified the safety of nuclear reactors and the adequacy of nuclear waste disposal methods.

Supporters of the ballot measure say public proof must be required to show that atomic wastes can be stored safely and emergency safety programs work before the state becomes too heavily reliant on nuclear energy.

EATON'S

For the Hard of Hearing

Unitron hearing aids can help nerve deafness and understanding. We supply batteries at no charge for the life of the Unitron rechargeable Hearing Aid at Eaton's.

Fourth Floor 382-7141

Sands Since 1912

We Care . . .
The sudden loss of a loved one, when travelling abroad, could add worry and expense at a time when care and understanding are most needed.
It is comforting to know that SANDS WORLD-WIDE FUNERAL INFORMATION SERVICE is available wherever you travel. A collect call, or cable, to "MORTUARY VICTORIA," a DIVISION OF SANDS will take charge of removal and the service arrangement.

Rely on Sands —
Members of NATIONAL SELECTED MORTICIANS
Since 1952 (by invitation)
NSM

ifc INTERNATIONAL FLIGHT CARE

Here, at home . . .
Sands' removal service covers Vancouver Island and all other points. Independently family-owned and controlled, Sands is dedicated to service at sensible prices.

SEVEN FUNERAL CHAPELS

SANDS MORTUARY LIMITED
The Memorial Chapel of Chimes, and The Family Chapel of Memories
Victoria, B.C. 388-5155

SANDS FUNERAL CHAPEL OF ROSES
Sidney, B.C. 656-2932

SANDS FUNERAL CHAPEL OF HEATHER, Colwood, B.C. 478-3821

SANDS HIRST FUNERAL CHAPEL
Duncan, B.C. 746-5212

SANDS LADYSMITH FUNERAL CHAPEL
Ladysmith, B.C. 245-2331

SANDS WESTWOOD CHAPEL OF FLOWERS,
Nanaimo, B.C. 753-2032

Re-decorating?
Eaton's interior designers save time, money, worry

You've decided to re-decorate. And you've got some pretty definite ideas about what you'd like. This is when Eaton's interior design studio can help. They are decorating experts, with access to a complete range of home furnishings samples, plus a wide selection of in-stock upholstering and slipcovers to wall-to-wall carpeting. In your home or at the store, they'll give you solid decorating advice to make your investment count. Plus an estimate of the cost for your approval, at no obligation. Call today 382-7141, Local 265 or 267 for an appointment and see our new selection of European upholstery and drapery fabrics, exclusive to Eaton's.

Interior Design Studio, Dept. 111, Second Floor, Home Furnishings Building

EATON'S

RCA's new XL-100 ColorTrak system. The most advanced color TV system in RCA history! Color signal is corrected before it becomes the picture on your screen. The RCA XL-100 ColorTrak 20" TV. Now on sale at Eaton's!

649.00
TV and stand

Save now on RCA's ColorTrak system, chosen for the Olympics! The automatic contrast and color picture at all times in all room lights, automatically. Plus a bonus! RCA's chrome-finished roll-about TV stand.

Televisions, Dept. 460, Main Floor, Home Furnishings Building

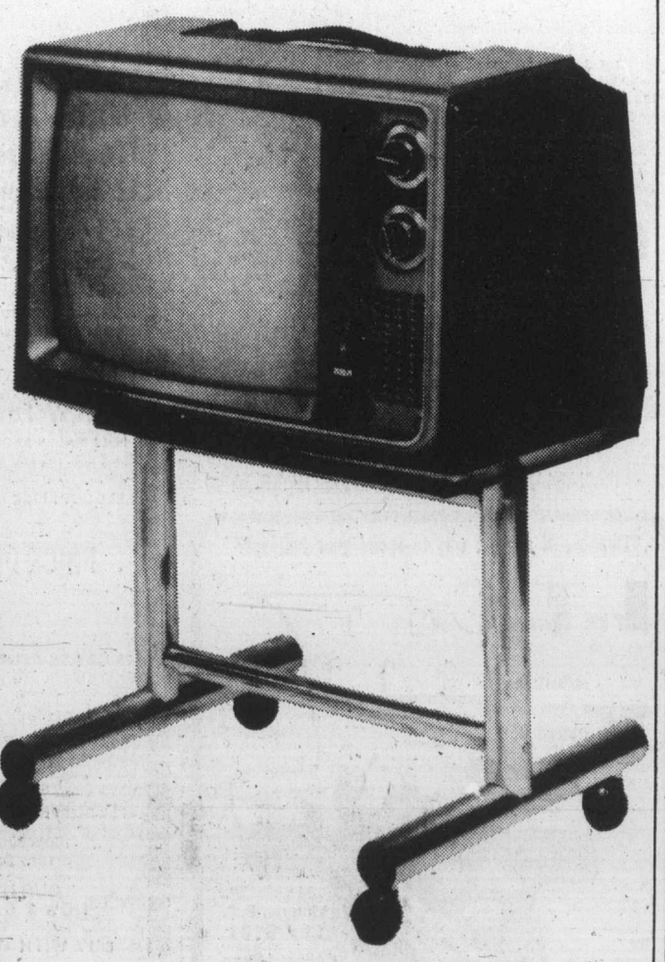

EATON'S

First lady of U.S. theatre honored today

BOSTON — Actress **Helen Hayes** will be honored today for her contributions to the U.S. theatre. The Massachusetts Centre Repertory Company, a professional theatre group has billed the event: A Tribute to Helen Hayes: the Legendary First Lady of the American Theatre. The tribute, which will be broadcast later as part of a U.S. bicentennial television special, will examine the 75-year-old actress's career from 1905 through 1976.

□

HAMILTON — **Janette Ann Watson** of Stoney Creek, Ont., was released Saturday after spending a night in jail instead of paying a $28 fine for not wearing a seat belt. The 33-year-old mother of three decided to go to jail to protest the Ontario law making use of seat belts mandatory, charging that it violates her civil liberties.

□

LONDON — **Mohammed Reza Amirteymour**, 55, Iran's former ambassador to Britain, was found dead in his house here Friday night. The Iranian Embassy said police who broke into the house found no signs of violence and it appeared death was from natural causes.

□

NEW YORK — **King Juan Carlos** and **Queen Sophia** of Spain Saturday opened an exhibition of eight major art works by the Spanish master **Goya** at the Metropolitan Museum of Art.

□

KANSAS CITY ,Mo. — Fan dancer **Sally Rand** plans to appear at a benefit auction today for the Folly Theatre, a turn-of-the century structure once famous for its Shakespearean plays, vaudeville acts, burlesque and x-rated movies. "She won't do her fan dance, because she doesn't dance for less than $500 and we don't have that kind of money to pay her," said **Joan Dillon**, leader of the preservation group which has raised $500,000 so far.

□

MOSCOW — President **Ferdinand Marcos** of the Philippines and his wife **Imelda** flew from Leningrad to Volgograd Saturday as part of their tour of the Soviet Union, the Tass news agency said. Marcos was also to visit Tashkent before returning to Manila.

□

BEIRUT — UGANDAN President **Idi Amin** arrived in Damascus Saturday on an official visit to Syria, Damascus radio said. The radio said Syrian President **Haffz Assad** greeted Amin at Damascus airport.

NAMES in the NEWS

HARVARD, Ill. — **Susan Ford**, the president's daughter, attended the 35th annual Milk Day celebration Saturday and told admirers, "our family started here." Her great grandfather, **L. A. Gardner**, was mayor of Harvard in 1895 and 1896. Harvard is known as the "the milk center of the world."

□

WASHINGTON — House speaker **Carl Albert** announced Saturday he would retire from Congress at the end of this year and return to his home in Oklahoma. The Oklahoma Democrat, now 68, said he had decided early during his 30 years in the house not to serve beyond the age of 70.

□

WASHINGTON — An appeal for the release of Ukrainian historian **Valentyn Moroz** from a Soviet prison has been signed by 78 house members and sent to Soviet officials. The letter, released Saturday, urged that Moroz be freed and allowed to leave the Soviet Union to accept an invitation to teach at Harvard University.

□

SCITUATE, Mass. — **Alexander Peckham**, 70, showed up for his granddaughter **Lisa's** high school graduation just like he said he would. Peckham arrived from Los Angeles after pedaling 3,000 miles across the country on his bike.

□

NEW YORK — The business secretary of slain interior decorator **Michael Greer** was arrested Saturday and charged with strangling his internationally famous employer. Police said **Joseph Remette**, 28, had been questioned numerous times since Greer's body was found — ankles bound by a red cord — on a bed in his Park Avenue apartment last April 19.

Research into MD boosted

TORONTO (CP) — The directors of the Muscular Dystrophy Association of Canada have voted to spend $2,050,000 over the next three years on research into the disease, the association announced Saturday.

In a news statement, the association said the money will go to medical researchers in more than 30 Canadian universities and hospitals seeking a cure or control for muscular dystrophy. More than 20,000 Canadians now suffer from the disease.

In addition, the association has approved a budget of $336,000 for patient-service work in the next 12 months — an increase of about 50 per cent over last year.

All the money raised by the association is contributed by the public. More than half is raised by 18,000 fire-fighters in about 600 communities across Canada.

Private service for Wood

A private funeral service will be held for a former University of Victoria dean and former board chairman of Victoria General Hospital.

Dr. Alex Wood, 62, died Thursday at Victoria General Hospital after a lengthy illness.

Wood was born in Vancouver and came to UVic as dean of arts and sciences in 1965 after teaching at the University of B.C. where he graduated.

He stepped down as dean in 1967 to organize and head the bacteriology and biochemistry departments.

Between 1969 and 1973, Wood was board chairman of Victoria General and was embroiled in numerous controversies between the hospital and provincial government.

He suffered a heart attack in 1973 and stepped down as a department head at the university a year ago.

He is survived by his mother, Mrs. Elizabeth Wood, wife Eileen, daughters Mrs. Sandra Smith of Victoria and Janet in Ottawa and grandson Jeremy.

EATON'S downtown

For the best dad, get the best selling looks he'll like to wear.

What could be better than best-selling looks for dad to take him through summer in style? We've got them at Eaton's. Gift ideas to team together. Man-favoured looks in cool color combinations and fabrics that he likes to wear. And that's important. Because when you're shopping for dad, it's nice to find something that he'll want and wear. And like. Here are some proven winners to wrap up on June 20th. **Oxford weave blazer** in lightweight polyester. A classic two-button single breasted style with patch pocket and centre vent detail. In light blue or beige with contrast stitching 36-44. **79.95. Add the dress slacks** for a favourite look. Here in knit polyester with self belt, ban-roll waistband and belt loop trim. In beige or powder. 30-40. **29.95.**

Matching sportshirts from Cortez make great casual additions. In cool blue acetate/nylon. A long sleeve winner in S.M.L. XL. 18.00

Men's Wear, Depts. 428/429, Main Floor.

POP'S TOPS

BUYLINE 388-4373

Store Hours Daily: 9:30 a.m. to 5:30 p.m. Thurs. and Friday Shop 9:30 a.m. to 9:00 p.m.

Researchers fear fire retardent's effects

Associated Press

Fear has halted Dr. Thomas Corbett's research into polybrominated biphenyl.

"I just can't, in good conscience, ask our lab workers to expose themselves any more," he said in an interview. "We have deferred all studies for the time being because we're afraid to get near the stuff."

The researcher, who is employed by the Veterans Administration and the University of Michigan medical school, said his work with rodents fed PBB two years ago gave him reason to suspect it may cause cancer in humans.

Another top medical official takes another view.

"We cannot define a syndrome that is clearly attributable to PBB," said Dr. John Isbister, disease control officer for the Michigan department of public health.

Corbett and Isbister represent the wide difference of opinion remaining almost three years after the chemical fire retardant was introduced into Michigan's food chain. PBB was spread across Michigan when it was accidentally mixed into livestock feed in 1973.

PBB remains a little known chemical and its impact on human health seems likely to remain a mystery for years.

The first full-scale effort to determine the chemical's effect on humans has not begun. Isbister said the study, under the auspices of the National Cancer Institute, should begin July 1 and may last 10 to 15 years.

"We won't know for sure whether these chemicals will cause cancer in humans for at least 10 years," Corbett said. "It may take 20 years . . . cancer is a long-term disease."

Corbett also said the chemical may cause birth defects, but that far more research is needed.

Isbister said Corbett's research, which involved doses up to 1,000 parts per million, was much higher than animals got in the 1973 accident.

However, George Fries, a U.S. department of agriculture researcher who first confirmed PBB in the feed, said he found up to 4,000 parts per million in some samples.

Isbister also said rodents eat a far greater portion of feed compared with their body weight than do large animals and that no cause-effect relationship between high doses of PBB and illness has been established conclusively.

Corbett said there have been various reactions to the same-sized doses of PBB. One possibility is that the PBB contained other chemicals. A Harvard researcher found 25 parts per million of napthalene in samples of PBB. That chemical was blamed for a widespread live-stock poisoning in the 1940s.

Corbett said the symptoms of that so-called X disease of the 1940s later traced to napthalenes were similar to those reported by some Michigan farmers with herds contaminated by PBB.

"My main concern is what's going to happen to the cancer rate in this state 10 or 20 years from now," he said. "If the material is carcinogenic in humans, the major damage has already been done."

Wheat tests find fruit

LETHBRIDGE, Alta. (CP) — A discovery by two scientists at Agriculture Canada's research station here may bring food production a step closer to self-fertilizing spring wheat, the agriculture deparment said Tuesday.

Dr. Ruby Larson and Dr. John Neal have genetically altered a type of spring wheat so that it supports soil bacteria capable of converting nitrogen from the air into a form the plant can use as a nutrient, the department said in a statement.

Larson, a wheat geneticist, and Neal, a soil microbiologist, have reported their findings in the current issue of the British Scientific Journal. The process involves bacteria that must live and work in harmony with small root nodules on legume plants, such as alfalfa. The bacteria convert nitrogen from the air into a natural fertilizer.

The statement said the scientists discovered significant quantities of bacteria capable of this conversion in soil surrounding the roots of spring wheat.

If types of wheat could be developed that encourage growth of this bacteria in the surrounding soil, it would have far-reaching implications for nitrogen-hungry cereal crops depending now on chemical fertilizers, the statement said.

Whether the bacteria convert enough nitrogen from the air to provide natural fertilizer for the wheat plants still is a question.

However, the scientists have planned experiments to determine whether the soil bacteria around their wheat can supply significant quantities of nitrogen to the plants.

Train driver suicide?

LONDON (Reuter) — A subway train crash that killed 43 persons may have been deliberately caused by a driver intent on suicide, says an official report.

The report on the crash at London's Moorgate station in February, 1975, said there was nothing mechanically wrong with the train when it hurtled into a dead-end tunnel.

"The possibility that the collision was the outcome of a deliberate suicidal act cannot be ignored," said railway inspector Ian McNaughton.

But the inspector said there was no positive evidence to support this.

Psychiatrist Richard Fox, commenting on the report, said he knows of no previous case in which anyone committed suicide by crashing a train.

But he noted that the driver, Bill Newson, 56, was a lonely man who had been showing signs of depression. "Of the medical possibilities, suicide seems to be the most likely," he said.

Academy honors Chaplin

BERNE (Reuter) — Charlie Chaplin, the 87-year-old star of silent films, has been made an honorary member of the American Academy of Arts and Letters and the National Institute of Arts and Letters.

The membership, limited to 75 persons, honors Chaplin as one of the greatest artists of the century. It was presented by U.S. Ambassador Nathaniel Davis, who made a special trip to the British-born star's home at Corsier-sur-Vevey near Lake Geneva.

Chaplin left the U.S. to settle in Switzerland in 1952.

Eritreans free kidnap victim

WASHINGTON (Reuter) — The state department announced that an American kidnapped in Ethiopia last Dec. 21 by the Eritrean Liberation Front has been released. State department spokesman Robert Runseth said the government of Sudan informed the U.S. Embassy in Khartoum Thursday that Ronald Michalke of Mabel, Minn., was in Sudanese hands and en route to Khartoum.

Look for this capper in Eaton's Draperies Department

ONCE IN A LIFETIME CATALOGUE CLOSE-OUT OF READY MADE DRAPES

Pinch Pleated Sheers

7.99 to 29.99

Shop right now for the best selection of sale-priced sheers! Large assortment in various colors.
Sizes:

50x63" 100x63"
50x84" 100x84"
75x63" 150x84"

Shortie Drapes On Sale

3.99 to 23.99

Big savings now on large variety of shortie drapes! Large selection of prints and plains. 36", 45" or 54" lengths. Widths from 44" to 100".

Ready to Hang Draperies

9.99 to 54.99

A great draperies value! Pinch pleated draperies come in assorted prints and plains. 63" and 84" lengths. Widths from 44" to 150".

Personal Shopping Only
Draperies, Dept. 267, Second Floor, Home Furnishings Building

Store Hours Daily: 9:30 a.m. to 5:30 p.m.
Thurs. and Fri. Shop 'til 9:00 p.m.

EATON'S

7-DAY MONEY BACK GUARANTEE ON USED CARS
peter pollen ford

The Daily Colonist.
(ESTABLISHED 1858)

BARRY KENNARD
2-6 pm C-FAX 1070

— Colonist photos by Alex Barta

Sipping royalty: Victoria May Queen Shirley May centre, with princesses Barb Rainsford, Caroline Vander Boor

Costlier ferries undercut usual weekend rush

Traffic was described as down significantly at the start of the weekend, the first for increased rates for B.C. Ferries users.

Figures from an official of the provincially-run ferry system showed that a total of 18,677 passengers used the service Friday, 11,434 on the Swartz Bay-Tsawwassen run.

Fares doubled Tuesday from $5 a passenger car to $10 and from $2 a person to $4.

The official said there were still telephone inquiries from the public concerning possibility of a strike by B.C. Ferries employees but that most of the decrease could be traced to initial reaction against the price hike.

At the Swartz Bay end, traffic was lightest on the final 10 p.m. run with only 25 passenger vehicles and 122 passengers. The heaviest vehicle load occurred at 3 (104) and 5 p.m. (100), while the biggest passenger load was at 6 p.m. when 655 passengers were counted. There were only 83 passenger cars on the 6 p.m. run to the mainland.

Things were steadier at the Tsawwassen end with the smallest vehicle load (37 passenger cars) at 10 p.m. and the heaviest (95 cars) at 4 p.m. On the 5 and 6 p.m. sailings there were 508 and 509 passengers respectively.

On the 16 sailings each way between Swartz Bay and Tsawwassen, there were 1,069 passenger cars and 5,804 passengers leaving the Swartz Bay terminal and 1,076 vehicles and 5,630 passengers from the Tsawwassen end.

At Departure Bay in Nanaimo, a total of 795 passenger vehicles and 3,735 passengers used the ferries Friday while 782 cars and 3,508 passengers went aboard at the Horseshoe Bay terminal.

Largest load was on the 5:30 p.m. sailing, which had 88 cars and 439 passengers. There were 18 cars and 87 passengers on the 9:30 a.m. sailing and the same number of passengers, with one more car on the 11 p.m. final sailing.

Horseshoe Bay's busiest sailing was also at 5:30 p.m. with 87 passenger cars and 430 passengers on board. The lightest loads were at 11 p.m. (11 cars, 57 passengers), 7:15 a.m. (17 cars, 69 passengers) and 8:45 p.m. (18 cars, 90 passengers).

Meanwhile, Alan Emery, executive vice-president of the Victoria Chamber of Commerce, says Victoria and Vancouver Island residents are being "unfairly penalized" by the rate increase.

Just back from last week's B.C. Chamber of Commerce convention in Penticton, Emery said the provincial association passed a resolution which said the ferry routes between the Island and the mainland were essentially part of the highway system of the province.

The consensus, Emery stated, was that the ferry system shouldn't have to pay for itself.

He said a survey would be done soon to find out the actual cost of the road system in the province and compare it with the ferry system.

"Hopefully that will give us some ammunition," Emery said.

Emery also noted there were free ferry services in the Okanagan.

"Something's out of whack here," he stated.

Because the increases went into effect Tuesday, he said it was too early to draw a conclusion, "but I would say a lot of people are going to stay on the Island or off the Island."

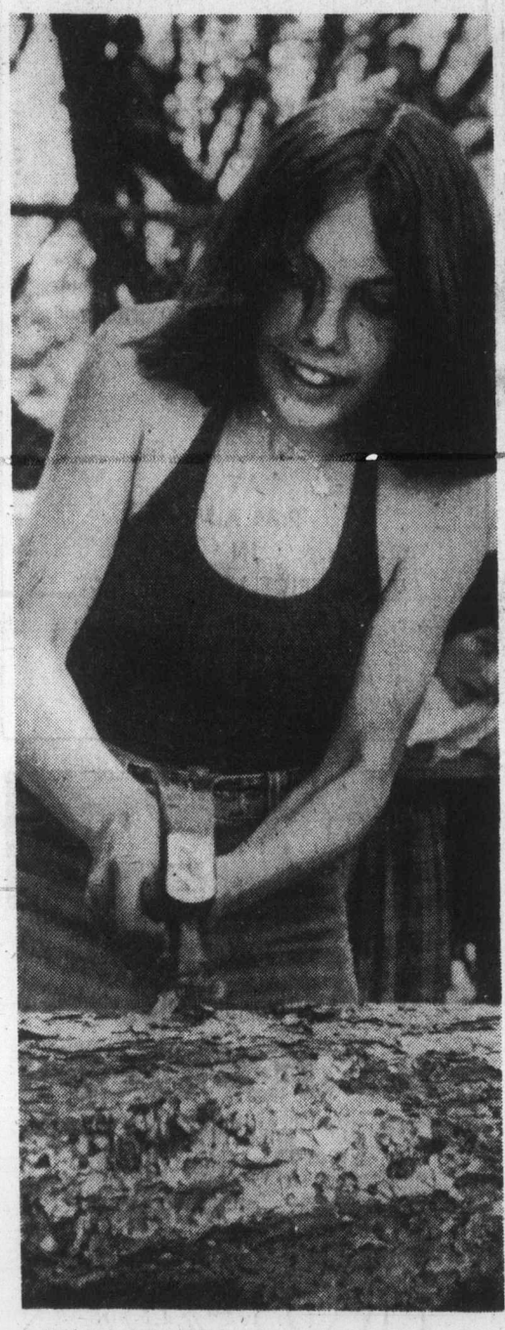

Wendy Schmidt hammers nail into finals

Tea party steeped in sunshine

Summer finally arrived Saturday — it didn't want to miss the Oak Bay tea party.

Sunshine warmed Willows beach all day, and brought out the glitter of the tea party parade as it marched through the municipality Mayor Brian Smith called "the last outpost of empire."

The parade, which was a victim of the municipal strike last year, was back in full force Saturday morning. The tribute to tweediness was led by the Princess Patricia's Canadian Light Infantry band. In gleaming helmets and red uniforms, they were a sight to thrill the heart of any true tea-sipper. The kids liked them, too.

The rest of the parade, although less inspirational, was fun.

Some favorites were Caddy — Cadboro Bay's version of the Loch Ness monster, a bicentennial salute from the Oak Bay tea party to the much less civilized Boston tea party, two silly firefighting crews — one from the Langford Volunteer fire department and one from the Junior Chamber of Commerce, a giant still called the Oak Bay Tea Machine, and a mini-float which discreetly reminded responsible Oak Bayers to pick up after their pets.

And there were bands, drill teams, penny farthing bicyclists, vintage cars, clowns, and dozens of children in costumes and on decorated bicycles.

Esquimalt and Saanich councils sent representatives to ride in the parade. Victoria sent two: Mayor Michael Young rode in a car while his dog (sometimes mistaken for a horse) strolled alongside.

One significant lapse in decorum was noted during the parade. Mayor Smith appeared in a Cadillac. Apparently a Bentley was not available.

Parade trophy winners were: Oak Bay Kiwanis for best community float, Oak Bay Lions for best decorated car, South Van Isle Lions for best drill team, and Oak Bay high school for best non-military band.

Afternoon events included a concert by the Oak Bay high school band, which is planning a European tour; a demonstration by the Flying Y Gym Club, which is training young gymnasts for national competition, a women's nail-driving contest, sky diving, a dog obedience show, a pizza eating contest, the Zingari puppet show, Highland dancers, and children's races.

The famous tea party baron of beef, along with midway hotdogs, satisfied hungry crowds. But the only tea in evidence was that primly sipped by a few lucky dignitaries during the official tea pouring ceremony.

Mayor Smith has promised more sunshine for today's festivities to begin at 1:15. Several flypasts, by the Victoria Flying Club, Maritime command, and Air West aircraft, plus a demonstration of radio-controlled model airplanes, are scheduled throughout the afternoon.

The Teacup Trophy Dash — a bathtub race — starts at 1:20.

Parasail, skydiving, and motorcycle demonstrations are also planned.

Joe Burus and Paul Winterton demonstrate 60-pound Windsurfers

Oak Bay lauds heroes

Two Oak Bay heroes were honored at the Oak Bay tea party Saturday.

Alan Simpson, a grade 12 student at Oak Bay senior high, and 15-year-old Jeremy Bushnell received plaques from Gerry Finestone of the Oak Bay Kiwanis Club and Fred Leeke, Oak Bay fire chief, for their part in saving Stella McLeod from a house fire in March.

Simpson was cycling home when he saw flames coming from a house at 1331 Hampshire. He ran next door and got Bushnell to call firemen.

Then he ran into the smoke-choked kitchen of the burning house and found Mrs. McLeod collapsed on the floor. He dragged her outside and with the help of Bushnell got her away from the house.

She probably would not have survived if it had not been for Simpson's quick-thinking and courage, Leeke said.

PSAC 'democracy' may face court test

Gordon Campbell's bid for the presidency of Canada's third largest union went down the drain Friday, but the crusading Victoria auditor bounced back Saturday with a vow to go to court, if necessary, to bring more democracy to the union.

Campbell, a taxation department employee in Victoria, sought the top office in the 170,000-member Public Service Alliance of Canada (PSAC) mainly to spotlight his efforts to restructure the union and provide voting power at the occupational and area levels.

His ideas found responsive ears at the federal servants' convention in Winnipeg this week, Campbell said, but the verbal support wasn't transmitted to votes.

The election for president took only one ballot, with PSAC vice-president Andrew Stewart winning with 181 votes over another vice-president, Bill Doherty (126), and Campbell with a mere eight.

"Quite a few members came to me and said they were concerned that I might be splitting the vote. They said they liked my stand, but they didn't think I could make it," Campbell said on his return to Victoria.

He has been crusading for six years against a system that allows convention delegates to be elected on large departmental component lines and not through area locals of occupational groups.

"I propose to go on organizing groups against this and I will put up the money by digging into my own pocket," he said. "If I have to go to court with it, I will."

He also charged that big departmental organizations have "defrauded" the membership "out of their legal rights."

Soft-core films 'feint' in great pay-TV battle

By BRUCE LOWTHER
Colonist Reporter

Just because soft-core movies are being shown via pay-television in a Vancouver hotel, don't start booking ahead in hotels in the Victoria area.

No one in an official position is saying so but the inauguration of pay-TV movies last month in the Century Plaza Hotel at 1015 Burrard in downtown Vancouver is really a preliminary feint in a forthcoming pay-TV battle affecting the entire country.

Since there would be no point to more than one feint, there are no plans to extend the scheme to Victoria unless the national battle is won. And besides, experts in the field don't think the Victoria market is big enough.

THE STORY of pay-TV goes back almost as far as the story of TV itself. Broadcasters and other private enterprisers saw quickly the possible huge profits of charging special fees to show on home TV sets any number of special events which weren't on the networks.

But despite numerous tests throughout North America, including one in the late 1950s in Etobicoke, Ont., pay-TV has never caught on with a public which seems to think regular TV provides enough to watch.

In the 1970s, however, pay-TV has gained increasing popularity in various parts of the U.S. through showing of the Swinging Stewardesses type of movie in hotels, and the practice has also appeared in eastern Canada.

The Canadian Radio-Television and Telecommunications Commission professes not to worry about pay-TV in hotels but has held hearings on its wider implications, and, at the moment, has a policy of prohibiting it as far as homes are concerned.

THE CRTC's point is that pay-TV which would bring sports, movies, dramas, concerts and the like into the home would further fragment a Canadian broadcasting industry already having a tough time fighting popular U.S. programming. Never forget that the CRTC's main goal is fostering the national identify through broadcasting.

But recent statements by Communications Minister Jeanne Sauve and other members of the federal cabinet have indicated a deal may be in the works — cable companies would offer pay-TV to homes provided a healthy chunk of the profits went to Canadian programming production.

Undoubtedly, there will be a hearing in Ottawa, so the Century Plaza Hotel move in Vancouver would seem to be both a test of the popularity and mechanics of hotel pay-TV and an establishment of position by the pay-TV company.

That company is Premier Cablevision Ltd., which has major cable licences in Vancouver, Victoria and Coquitlam as well as several other interests in communications in several parts of the world. It is no coincidence that Premier and the Century Plaza Hotel are in the same building.

HOTEL PATRONS have seen such movies as Blazing Saddles and Alice Doesn't Live Here Any More as well as the soft-core epics but the latter are said to be the most popular. In fact, the word is business has been so good that Premier may try pay-TV in other downtown Vancouver hotels.

The first 10 minutes of each movie is shown for nothing. Then the screen goes fuzzy and a message appears, saying the rest of the film can be seen if the viewer pushes a button on a box atop the set. That automatically bills the viewer for $3.75 which is added to the hotel bill.

So, let's balance the benefits of seeing a soft-core movie in a local theatre, a hotel and at home:

● Something like Swinging Stewardesses would cost around $3 per person at a Victoria movie house with popcorn, candy and soft drinks extra. Parking is always a bit of a problem when anyone goes to the movies, and there's an audience around you in the theatre.

● If the hotel price of $3.75 is higher, it covers everyone in the room. There's more privacy in a hotel room than a theatre, parking would probably be less of a problem and food and drink could be of any variety at prices desired by the viewers. One more thing — the bathroom is closer.

● The pay-TV price in the home would be on a monthly basis rather than $3.75 each time the button is pushed. Programming likely would be similar to the hotel, parking wouldn't be a problem at all and privacy, food and drink would be the same. So would the bathroom.

The real problem in home pay-TV might be in spending too much time watching good special events. But that problem seems some time away for Victorians, unless they want to go to that hotel in Vancouver.

Surge in exports eases strain

Japan gets off recession

Colonist - Los Angeles Times Service

TOKYO — An export-fuelled boom has ended Japan's longest and deepest postwar recession, according to statistics announced by the Economic Planning Agency.

A real growth rate of 14.8 per cent (at an annual rate) was recorded between January and March, the agency disclosed. Compared with the previous three months, it was a 3.5 per cent spurt which produced a real growth rate for the fiscal year, ended March 31, of 3.1 per cent.

The announcement showed that Japan's ecomomy recovered from the 1973 oil shock with only year of decline in its real gross national product — fiscal 1974's minus 0.2.

Yugoro Komatsu, vice-minister of the ministry for international trade and industry, said growth for the quarter virtually endured that the economy this fiscal year would grow at a rate higher than the 5.6 per cent forecast by the government, even with a slowdown expected in coming months.

Economic Planning Agency officials pointed out that a surge in exports, particularly to the United States, accounted for 46 per cent of the January-March growth. Domestic demand, by comparison, accounted for 44 per cent of the spurt, with another 10 per cent of the growth caused by inventory stocking.

Pump-priming by the govenment, including more public works spending and an increase in loans for private housing, also contributed to the spurt in the January-March quarter which lifted Jampan's gross national product, the second highest in the non-Communist world, the $497 billion dollars for the fiscal year.

Although the statistics painted a picture of economic revival, full recovery — in terms of private investment in factory equipment and machinery — still had not been attained. Plant investment increased by only 0.5 per cent during the three-month period.

It was, however, a reversal of declines in real investment by private industry incurred in both fiscal 1974 and fiscal 1975, as a whole.

Toshinanu Hashinoto, director of the trade policy bureau of the ministry of international trade and industry, pointed out that orders for machinery placed in March alone rose by 20 per cent over February. The industrial production index stood at 125.2 (with 1970 as a base of 100) and could, by the end of the fiscal year (next March 31), surpass the previous peak of 131.9 set in the October-December 1973 quarter he predicted.

In fiscal 1975, per capita national income reached $3,797, the Economic Planning Agency said.

Although no other advanced nation in the world has come through the oil-crisis-induced recession with as little impact on real growth as Japan, the economic setback of 1974 and most of 1975 was regarded as the most serious in Japan's postwar history because it caught the nation's manufacturers with excessive plant capacity on their hands.

Fascist group is outlawed

ROME (AP) — Italian courts Saturday found 31 members of the extreme right-wing organization Avanguardia Nazionale - national avant-garde — guilty of reviving fascism. The decision effectively outlawed the group.

The eight leaders of the group — including founder Stefano delle Chiaie — were given the maximum two-year prison sentences, while the others were given lighter sentences ranging down to five months.

Thirty-three other defendants were acquitted after a group of judges spent seven hours in deliberation.

The court decision came a day after a nighttime brawl in downtown Rome between leftist and rightist activists. A week earlier a young Communist was killed at a right-wing political rally for the June 20-21 elections.

Shell hunt 'disappointing'

HALIFAX (CP) — C. William Daniel, president of Shell Canada Ltd., says Shell might pull out of oil exploration off Canada's east coast within two or three years if it continues to have no success in finding commercially viable wells.

Daniel said Shell generally is trying to reduce frontier activities and in the last few years has dropped 20 million acres of its 36 million acres of offshore exploration leases.

Several of its offshore wells have struck oil or gas, but "we haven't found anything out there that can be commercailly developed—not even close to it . . . It's been a very disappointing exploration program."

This year Shell is farming out four wells off the east coast to Petro Canada, the federal Crown corporation for oil exploration. The first of these wells has been drilled and abandoned. The other three will be drilled after the rig, Sedco H, completes a well it is drilling for Mobil Canada Ltd. and another well for a consortium of several companies.

Week's Vancouver trading

VANCOUVER WEEKLY STOCK QUOTES
Distributed by The Canadian Press
Week ending Friday, June 4, 1976
hQuotations in cents unless marked $. Odd lot sales marked z. Net change is from last week's close of same lot type.

Stock	Sales	High	Low	Close	Net Ch'ge	1976 High	1976 Low
MINES							
Aalenian	481040	34	21	32	+11	34	2
Aber Mris	500	20	20	20	+1	20	8
Achron	3500	8½	8	8		15	4½
Adanac	2200	30	28	28		35	18
Afton	100	650	650	650		737	520
Alberni	500	16	16	16	−3	25	9½
Aldona	148	18	18	18		18	
Alice Lk	7000	7½	7	7	−1	12	7
Andex Mns	6500	11	10	10½	−½	21	9
Anglo Bo	280662	370	210	240	−130	470	65
Ardo	5000	5	5	5		7	3
Arodien	292700	47	40	45	+5	47	16
Avino	9700	23	22	22		29	14½
Azure	2000	8	8	8	−3	14	7
Balfour	487500	159	120	153	+33	159	17
Barrier Rf	52800	79	65	65	−12	158	65
Bath N	16700	86	80	80	−9	112	78
Belcara	11000	20	18½	19	−1	20	11
Belmoral	78100	145	127	139	+7	145	75
Benson	65400	29	18	AC —	+9	29	13½
Beth Cop A	3500	$13⅜	13⅜	13⅜		13⅜	11⅜
Bow Rvr	53966	37	29	36	+7½	40	25
Bmeda	5400	140	120	130	+5	210	100
Brendon	23000	6	5	5		8	4½
Bullion Mtn	1500	10	9½	10	−1	11	6
BX Dev	9430	94	88	88	−3	259	88
Calico	2000	10	8	10	+2	10	6
C Brrnca	4500	31	28	31	+1	31	18
Cdn Nat res	9500	480	475	480		5	340
Canol	1500	11½	10	11½	−½	26	10
Carolin	11560	140	130	140	+5	185	120
Casino	3500	18	18	18		31	15
Chandalar	5900	55	40	50	+5	100	40
Chnl Gld Rs	16600	18	14	15		30	14
Charta	5000	14	8½	9	−2	15	7
Chatex	69000	31	28	31	+1	42	21½
Chromx	2000	20	20	20		33	18
Cima Res	1275	40	35	35		55	25
Cinnabar	28900	95	76	76	−9	105	47
Citlec Mint	5500	15½	14	15		20	12
Claymore	221225	174	140	159	+7	174	62
Colby Mns	67700	96	87	92	−4	102	66
Col A w	100	$6	6	6		8	6
Clman B	3507	580	525	580	+5	800	500
Col pra	3000	63	62	62	−7	90	62
Cll Res	66052	47	31	46½	+16	47	20
Comet Ind	6000	70	65	70	+16	70	31½
Conam Re	83200	49	40	48	+5	49	20
Con Bamt	7500	13	12	12	+2	16	5
Con Bound	7000	21	18	21		54	18
Cons Citex	10900	20	17	20	+4	34	15
Cons Colum	22500	24	21	24	+1	28	15
Cons Kalco	9875	25	22	25	+1	27	20
Cons Butt	4500	10	10	10		12	5
Cop Gnt	2000	10	10	10		12	6
Copr Lak	14100	27	25	25	−2	35	20
Coralta	18501	59	50	50	−6	65	32
Cream	31000	25	20	25	+6	28	13
Cree Lak	10100	170	145	145	−25	185	35
Ctlas Expl	10000	13	12½	12½	−½	36	12
Cypre Res	218300	72	62	68	+1	72	27
Dankoe	32680	285	275	285	+5	285	185
Darkhawk	14000	16	16	16		35	11
Dus Mac	20500	42	36	40	−2	95	36
Eltron Sec	600	94	94	68	−26	110	40
Enex	5500	30	26	30		36	25
Fosco Mng	10000	12	12	12	−1	15	7
Geo Dyn	25000	11	10	10	+1	45½	9
Giant Ex	1000	9	9	9		9	3
Gnt Mas	900	130	130	130		188	120
Gbritar	5600	$7½	7⅛	7⅛		8¼	5⅜
G Gate	8100	25	25	25		30	18
Gldn Gnit	74523	23	20	22	+1	33	11
Golden Std	224300	31	25	28	+2	31	10
Gold River	500	20	20	20		42½	14
Grandora	14500	14	11	12½		22	10
Grnduc	800	140	135	135		192	125
G N Pete	55500	28	23	23	−3	29	11
Gsa Res	18664	155	130	150		243	115
Hallmark	13000	38	35	38	+½	48	33
Henrieta	517550	230	90	104	−96	230	22
Hibernian	4000	7	7	7	+1	13	6
Hilnd Lode	168500	16½	12	15½	+2½	16½	7
Hihhawk	30000	20	16	20	+3	26	13
H Merc	45500	44	41	42	+½	44	16
Hmont	3100	120	115	120	+5	135	104
Host Vent	65250	165	120	160	+40	165	85
Ice Station	7500	11	11	11		16	10
Imp Met	4200	17	15	17	+1	26	12
Initial	16500	25	22	25	+4	26	15
Intergold	5333	16	15½	16		23	14
Itl Bremac	13300	93	83	90	+5	93	40
Iskut	10500	10	8	10		10	4½
Jersey	61824	140	132	140	+5	150	44
Joy Ind Ltd	10000	33	28	33		48	28
Kamad	1500	15	14	15	+1	17	10
Kent Ergy	42420	30	25	26	−4	35	15
Klondex	2000	23	20	23		26	15
Lada Dev	25200	48	32	36	−15	55	15
Laguna	10000	7	5	5		11½	5
Laura	4000	5	5	5		12½	3½
Lmc Res	237440	57	49	57	+7	60	45
Lori Explor	9000	8	8	8	−1	16½	6
Lornex	400	1037	1000	1037	+25	1100	685
LP Indust	3000	19	13	13	−3	23	13
M M Prcpn	2500	18	17	18	+1	33	16
Magnum	300	25	25	25		30	14
Makaoo	2500	16	16	16	−1	21	10
Mark V	16800	145	115	129	−19	152	55
Mvrck	100	6	6	6		15	6
Medallion	3666	25	23	25		25	12
Midas	43266	22	18	20½	+2½	25	10
Mid Mtn	2594	27	25	25	−1	32	17
Mrseby	2000	8½	8½	8½		17	8½
Mt Wash	16900	14	11½	11½		14	5
Nadina	2200	11	10	10		19	10
Nevex	38000	43	34	41	+6½	70	30
New Chief	2100	12	11	11	−1	13	5
N Cinch	3000	23	20	20	−3	25	18
Nwcst Slvr	710350	56	46	53	+8	56	23
New Minex	12900	27	25	25	−1	31	12
N Privtr	3000	7	7	7		10	4
New Pyrm	464390	40	33	39	+6	40	19
N Terr	15000	13	12	13		13	7
Newvan	10000	9	9	9		11	5
Northair	29700	215	191	210	+12	256	185
Ntrn Eagle	92999	26	23	25	+2	27	20
NW Vent	12510	89	85	85		136	80
Oxbow	25667	72	63	72	+7	72	50
Pacific Res	33000	105	85	105	+10	229	70
Pthfndr	85500	44	40	40	−3	44	22
Peel	53000	11	10	10		18	4
Pegasus	11000	51	40	50	+10	60	40
Perry Rvr	1600	215	200	210		215	160
Peso Slvr	1000	56	56	56		56	55
P Point	300	$31½	31½	31½		33	29⅞
Placer	500	$22½	22½	22½		24¼	20⅝
Prism Res	2000	16	16	16		20	13
QC Expl	31960	166	150	157	−10	175	90
Qtsino	11500	10	10	10		11	6
Rackla	11000	10	9	10	+2	20	8
Ramco Ind	27000	16	14	15	−½	20	7
Ramid	83500	22	18	20	+2	23	5
Reako Exp	32000	19½	18	19		22	17
Redfor Mn	5000	30	29	29	−2	57	26
Reniks	3000	30	25	25	−5	34	25
Rio Plata	14000	31	30	31	+2	35	27
Riviera Ind	10000	6	6	6	+2	11	3
Robert Mns	20000	22	21	22	+4	28	16
Rosmac	3700	18	17	17		18	8
Ryslo Silvr	8000	13	12	12½	+½	18	7
Sabina	7606	107	103	103	−2	140	100
S Jacinto	16000	15	11	15	+4	25	10
Saxton Ind	44750	17	13	17	+2	26	12
Seaforth	74100	44	38	42	+3	44	23
Shalmar	12000	10½	10	10		18	10
Sheba	28000	34	21	27	+7	35	7
Sicintine	62000	18	15	17	+1	18	9
Sir City	6500	5	5	5		9	2
S Spring	233000	72	59	71	+11	72	30
S Stndrd	29600	100	96	97	−3	124	92
Slocan	1	35	35	35		35	9
Sonic Ray	42000	20½	18	20½	+½	31	12
Sonesta Re	35715	10½	8	9	+1½	18	5
Sproatt	9125	19	16	16	−3	32	16
Stall Lak	4000	45	45	45		50	30
Tx Resce	20000	26	24	24		26	20
Tay Rvr	1000	15	15	15	+2½	15	7½
Thor Expl	8400	140	125	125	−25	182	110
Thundrwd	4500	30	26	26		30	26
Tnta Hill Ms	245700	30	26	29	+3	30	15
Tinta Slv	9500	85	82	85		90	46
Trwest	10000	17	16	17	+2	22½	10½
Tourngn	24011	72	68	68	−2	76	24
Tcon Res	2200	22	18	22		22	17
Tyee	577700	52	43	48	+4	52	6
UCambrg	8600	25	23	23	+2	25	18
Untd Chief	11100	34	28	31	+1	40	23
Unitd Frtn	3704	23	21½	21½	+½	40	15
U Hearne	64100	120	80	120	+39	120	32
U Gold	4334	15	14	14	+½	17	11
U Rayore	2600	28	26	26	−2	45	24
U Westld	11250	48	42	42	−3	50	8
Val Co	447	850	820	820	−5	887	740
Van Silver	6100	38	35	35	−5	47	35
Vntreal	19500	17	13	14	−3	17	7
Vntor Res	1500	27	26	27		48	22
Vestor Ex	32500	90	83	90	+3	112	82
Wicome	28700	120	106	120	+2	125	90
West Adera	50	39	39	39	−1	42½	37
W Mines	66000	687	575	625		687	265
W Rlng H	4225	170	165	165	+5	170	100
Wharf	5000	37	36	36	−1	48	27
Whipsw	12000	13	10	12	−1	17	7½
Ykn Rev	30500	38	25½	36	+10½	38	16
Yukon Gold	9500	33	30	32	−2	43	30
Znith	1000	15	15	15	+4	17	7
Warrants and Rights							
Angl Bm Wt	11700	275	275	275	+55	350	35
Cypres wt	58200	30	23	27	+1	30	5
Hallmrk Wt	29000	10	7	9	−1	15	7
Slvr Std Wts	26100	3½	2	2	−1¼	43	2
Van Slvr Wt	2000	10	10	10	+1	15	9
Wlcom Wt	16200	35	31	32	−1	41	24½
Total sales, mines: 8,841,645							
83 Advances, 56 Declines, 64 Unchanged							
INDUSTRIALS							
All Ven Pro	2801	200	190	200		250	120
Ardiem Ind	6000	60	50	60	+8	65	35
Ath Col	300	110	110	110		155	100
Austin	100	28	28	28		45	27
BBC Rty Un	2400	$13¾	13½	13½	−⅛	13⅞	12½
Bm Rl Un	400	$13⅞	13⅛	13⅞	−⅛	14⅛	13¼
Balco	500	475	450	450	−50	5	300
Bnk BC	10	$20⅛	20⅛	20⅛		23⅞	19
Bell	6500	$48	48	48		48	44¾
Block	1665	400	395	395	−5	420	350
BCT 6 pf	120	$63	63	63		63	59¾
BC Tel	4700	$13½	12½	12½	−½	13½	11
Bc Tel M	100	$26½	26½	26½		26½	25½
BCT 6 pr	5	$59½	59½	59½		59½	59½
BC Turf	200	475	475	475		6¼	465
Burr Mtg	100	150	150	150		195	150
Cdn Cel Ltd	900	$6¾	6¾	6¾		7½	5¾
Canfor	200	$5⅝	5⅝	5⅝		5⅞	5⅛
Canterra	70800	50	28	44	+18	56	25
Computx Ct	2200	23	21	21	−2	30	18
Cons Bear	400	285	285	285	+20	285	175
Cor Ind	1060	440	425	425	+5	485	415
Crstwd	1000	140	140	140		210	100
Daon Dev	3600	$8⅛	8	8		8⅛	6⅛
Daon pf A	350	$6⅝	6⅜	6⅜		7	6¼
Doman	1000	500	480	480	−20	600	480
Field	4100	$9	9	9		11½	9
Gestalt Ltd	4	80	80	80		80	50
GN Land	3140	100	88	88		110	86
Grovenor	100	$12	12	12		13	12
Grouse	1581	120	119	119	−1	140	105
I Hydro	1380	51	47	47	−13	75	36
Interpubis	2200	300	300	300	+8	315	180
Ionarc	6000	26	24	24	+3	47	16
IU Intl	100	$10¼	10¼	10¼		13	10
Kaiser	9550	$14	13⅝	14		14⅝	9½
Keg Rest	4500	120	111	115		130	63
K Dyong	100	201	201	201	−9	210	143
Key Ind	12200	15	15	13	−2	26	13
Keystn	19	400	400	400		420	385
Laur 1.25	200	$14	14	14		14¾	14
M B	400	$20⅞	20¾	20¾	+⅜	24	18
Massey	400	$28¼	28¼	28¼		30¾	20⅞
Newmark	7800	68	60	60	−5	80	51
NW Sprts	160	330	320	320	−20	400	305
Pace	1270	195	190	190		218	160
PN Gas	1950	375	370	370		375	270
PNG pr	50	$15⅛	15⅛	15⅛		15½	14⅞
Portcm	6	84	84	84		120	58
Potter	604	435	415	415	−20	440	325
Proflex	1000	30	30	30	−2	41	19
Renn Ind	8600	120	110	115		135	100
Sartoga	420	415	375	375	−15	450	375
G Spring	200	28	25	25	−5	41	23
Sun A	100	$38	38	38		40½	37
Th Dim pr a	693	125	125	125	−25	150	45
Thmas Nat	266	120	120	120		150	120
TC Glass	500	537	537	537		550	485
Tr Mtn	100	$10⅞	10⅞	10⅞	−¾	12	9⅜
W Redek	700	255	250	250		265	210
Wardr	8710	340	305	310	−5	390	210
Wdwrd	900	$19⅝	19⅝	19⅝		22½	19
Warrants and Rights							
BCT Rt	22600	30	26	26		30	26
Bbc Wt	100	185	185	185	+10	200	125
Total sales, industrials: 208,114							
8 Advances, 20 Declines, 36 Unchanged							
OILS							
August Pet	79966	21½	19	21	+3	35	18
Blindry	1000	12	12	12	+½	32	6
Capt Int	6700	8	6½	7½	+4½	10	3
Castle	1925	80	80	80		100	40
Charltn	20500	15	11	15	+2½	45	10
Clonial	4000	66	60	66	+4	100	55
Comaplex	500	25	25	25	+5	30	12
Concept	800	75	75	75	+5	75	55
Con Payet e	11900	30	24	30	+5	30	14
Cop Ex	11500	8	7½	7½	−½	10½	5
Coseka Res	6100	410	400	400	+25	410	300
Coynex Dev	83900	240	223	237	+17	240	130
Davnport	23281	74	70	70	+1	74	47
Davoil Nat	3400	65	60	60	+6	65	35
Delta Pet	9000	13	12½	13		15	9
Five Star	4000	2½	2½	2½	−½	4	½
Freehld	2550	45	40	40	−4	75	36
Galveston	1000	110	105	105	−5	170	105
Grand Prix	5300	143	141	143	+3	145	133
Mtn Stats	7000	32½	30	32½	+½	45	28
Plains P	1189	20	20	20		21	11
Princess	14000	11	10	10		20	10
Seneca	35140	53	39	53	+13	75	35
Silmil Ltd	917	20	20	20	+1	24	10
S Christi	10100	26	23	25	+3	26	8
Skat Res	1000	80	75	80		95	46
Stampd	17450	350	325	350	+25	400	231
Sunlite	600	375	370	375		475	320
Tacoma res	22500	15	12	15		18	10
Total sales, oils: 387,218							
18 Advances, 4 Declines, 7 Unchanged							
VANCOUVER CURB EXCHANGE							
Aaron	59000	57	52	57	+4	57	20
Abaca	32500	49	35	40	−12	66	33
Acapiomo	5000	3	3	3		4	3
Action	3167	9½	7	7		13½	5
Adar Res	19000	7	6½	7		10	5
Amber	4000	7½	7	7		16	7
Amca	8500	10	8½	9½	+½	30	8
Arctic G S	6500	9	8	8		17	6
Ash Res	9000	24½	18	24	+5	24½	13
Aurus	19500	78	65	73	+1	94	45
Avalanch	15068	125	121	125		175	80
Bali Expl	500	24	24	24		30	18
Beach Gpld	17500	16	13	15	+2	27	12
Betina	16700	29	24	29	+2	29	13
Bnvsta	29000	12½	11	12	+1	21	9
Bonevil	24500	52	48	52	+2	57	22½
Br Res	103695	27	26	27	+1	27	22
Brent Expl	500	9	9	9		17	9
Br P Inv	35000	22	18	20	−1½	22	10
Bron Mns	27500	40	39	39		55	27
Bur Gld	98691	46	39	46	+8	46	16
C T Expnde	1900	107	102	107	−3	110	99
Cadet Res	45500	6	5	5	−1	25	3
Camero Rs	3000	27	25	27	+6	30	20
Camrelco	5000	9	9	9		19	8
Cannon	23500	32½	22	32½	+8½	40	20½
Cascad Res	24000	18	15½	16		45	13
Chatam Rs	11000	12	10	12	+2	17½	8
Cleaver	19500	25	20	22	−4	30	18
Cobre	52000	53	46	50	−5	59	15½
Cons Mon	28500	19	17	17	−1	25	11
Corval	3500	19	17	19		60	14
Cusac Ind	4000	10	10	10		10	4
Dallas Exp	7500	23	22	23	+3	30	20
Darva Res	2500	10	10	10		18	7
Dasher	2500	7	5	5		13	4
Data Sys	1600	20	18	20		22	12
Deans Ind	1500	35	34	34	−1	49	30
Decade De	7500	27	26	26	−2	32	20
Diana	15000	41	40	40		85	30
Dorchestr	8000	10	9	9		14	6
Dorita	3000	6½	6½	6½		10	4
Dual Res	3000	73	72	73		73	40
Dune Mrl	14000	45	38	42	+1	45	17
Edina	5000	17	17	17	+1	51	15
Envoy Res	34500	22	18½	18½	−3½	49	13
Espina	36000	40	37	38	−2	52	25
Exel	1000	6½	6½	6½		10	4
Gbx Mns	100366	100	93	100	+4	100	45
Gentry	92500	22	18	19		22	9
Geor	5000	10	10	10		15	10
Geoquest	10700	27½	24	26		65	23
Gold An Re	199500	62	44	56	+8	62	33
Gdn Shmrk	650	20	15	15	−5	26	12
Gold Vally	27900	17	11	15	−2	25	11
Grng	500	15	15	15		26	10
Grt Bear	311700	32	25	27½	+1	32	18
Groton	3500	11½	11	11½		20	8
Hesca Res	60000	59	45	57	+9	60	35
Hilnd Quen	6500	23	20	20		31	13
Highld Star	2500	11	11	11	−1	26	9
Hoko	2000	66	66	66		67	51
Hub	129000	49	40	48	+8	49	13
Intl Shasta	37500	31	27	31	+2	43	23
Intl Tika	4000	16	15	16	+1	22	10
Kandahar	13633	44	40	43	+1	96	30
Kariba Mn	4500	9	8	9		26½	5¼
Keith Cop	4000	12	11	11	−2	16	10
Kendal Mn	8500	6½	6½	6½		10	6½
Lantern Ga	1000	18	18	18		20	9½
Leman Re	442500	37	32	32	−2	69	32
Lion Mines	317900	62	48	54	+5	62	18
Luaarn Mtl	11000	11	11	11	−½	18	8
Mhria Mnis	7000	50	43	50	+12	62	38
Manox	6000	8	8	8		11	5
Marco	4000	74	60	74	+18	74	28
Mcleod	16500	23	21½	23	+3	42	18
Mns Dorad	80100	52	44	49½	−½	61	22
Mnore Mtls	139800	55	46	52	+5	55	8
Mont Grnd	4500	20	18	20		20	5
Mtneer M	1008	22	22	22	+2	22	20
Mundee	185000	63	46	58	−2	68	16
Nahatich	197000	70	58	69	+8	83	25
New Chem	10563	11	6	6	−6	12	6
New Congs	1000	17	17	17	+2	20	5
New Denvr	52500	12	10	12	−1	21	10
NMX	10000	46	42	46		55	42
Nomad	19000	16½	15	15	−1	63	15
N A Tech	15000	54	48	50	−2	55	33
Norwich	5000	5	5	5		11	5
Nu Energy	2500	45	40	45	+3	45	23
Olympian	65500	47	41	45	+3½	61	32
Orina	26000	33	30	32		38	30
Petrowt	7400	12	11	12	+1	15	5½
Philco Res	9000	55	52	53	−2	57	28
Pho Oil can	27500	44	39½	39½	−½	55	28
Premier	9000	19½	16½	19½	+3	19½	8
Quest	8000	15	14½	14½	−2½	36	14½
Rainbow	18300	75	65	65	−5	75	26
Reco Silvr	2000	10½	10	10		15	3
Regency	25000	34	30	34	+2	34	30
Rich Hill	64500	19½	14	16	−2	34	10
Rimrck	19300	37	30	37	+5	72	30
Rio Siera	1500	9	9	9		11½	5
Robina	5500	26	25	26	+4	26	10
Rockel	40500	38	30½	38	+7	75	30
Ronrico	10000	70	64	64	−12	100	20
Ruskin Dev	20500	45	[illegible]	[illegible]	+2	38	26
Sea Chem	5500	19	19	19		24	17
Secreta Res	21200	52	50	50	−2	56	36
Shelter	10000	9	7	7		10	5
Sicams Res	11500	20	20	20		33½	15
Southcan	15500	45	42	42	−2	47	20
Sovrgn Mtl	6700	44	42	42	−2	58	40
Stanholm	4000	75	73	75	+3	90	51
Stellak	14000	4	4	4		5	2
Susie Gold	4000	19½	19	19	−1	27	15
Swim Lk	1000	30	30	30		34	20
Tagus	15000	14	15	15	+3	15	6½
Tapin	92800	33	29	29	−2	40	18
Trevac	1000	15	15	15		15	7
Trident Res	500	19	19	19	−1	22	15
TRV	25433	110	90	105	+15	111	75
Valdez Res	18900	45	33	37	+5	45	20
Vanalta	16500	50	43	47	+1	58	16
Wavecom	12000	21	15	20	+4	23	15
Westley	1500	30	29	30	+3	40	24½
Westwind	5500	12	12	12		16	10
Yelowston	77000	24	20	23	+3	24	8
Yukonadn	3000	5	5	5		13	5
Total sales, curbs: 4,174,666							
50 Advances, 35 Declines, 46 Unchanged							
TOTAL VOLUME THIS WEEK 13,411,643							
159 Advances, 115 Declines, 153 Unchanged							

smooth local moving arrangements and expert long-distance service
specializing in
DOMESTIC CONTAINER SERVICE
RELIABLE TRANSFER OF VICTORIA LTD.
Write of phone for free brochure 400 Hillside Ave
388-6466
AGENTS FOR United Van Lines

PUBLIC PANEL DISCUSSION
"PRISONS — PUBLIC PROTECTION OR PUBLIC ILLUSION"
TUES., JUNE 8, 7:30 P.M.
TALLY-HO TRAVELODGE, 3020 DOUGLAS
PANELISTS:
DR. TONY PARLETT — MR. BRUCE LOWTHER
MS. INGER HANSEN, Q.C. — MR. MARK KRASNICK
SPONSORED BY:
JOHN HOWARD SOCIETY OF VANCOUVER ISLAND

DENTURISTS SOCIETY of BRITISH COLUMBIA (DENTAL MECHANICS)
DENTURISTS ARE DENTURE SPECIALISTS
THE DENTURISTS SOCIETY OF B.C. MEMBERS ARE FULLY QUALIFIED DENTAL MECHANICS — LICENSED TO PRACTICE IN THE PROVINCE OF B.C. — SERVING THE PUBLIC WITH A LOW-COST, PERSONALIZED DENTURE SERVICE.
Full upper and lower dentures — relines — repairs

Blunt, Kenneth	1383 Hillside	595-1665
Foster, George	1808 Cook St.	385-2132
Harrison, L. A. B.	888 Fort St.	383-2744
Postings, Ron	3937 Quadra St.	383-7227
Shaw, Stan	3937 Quadra St.	383-7227
Smith, W. E.	1935 Lee Ave.	598-1010
Weaving, Ray	671 Fort St.	386-2022
West, Ernest B.	3135 Cook St.	383-1621
West, Herbert K.	1002 Goldstream	478-9611
Bell, Dave	817 Fort St.	382-4642

ANNUITIES
Have you income which qualifies for the $1,000 pension income deduction from taxable income allowed by the Income Tax Act?
Contact me to see how you can make the best use of your capital to gain perfect security and greater spendable income for the rest of your life.
Call, phone or write to get the best rates.
Phone or Write
H. J. F. ROSE
ASSOCIATE, ESTATE SERVICES DIVISION
CANADA LIFE ASSURANCE CO.
5-15 385-1484 1070 Douglas St. 592-3759

FOR SALE — 40-FT. EX-PILOT BOAT
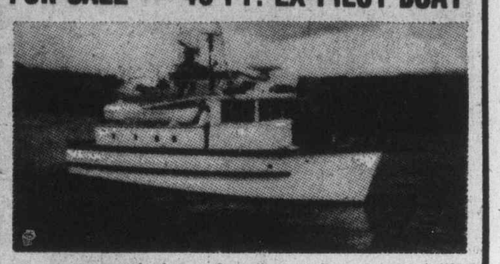
Diesel powered, sleeps 6, galley, radio equippe l, life-raft, radar, 10-knot speed, well maintained.
Asking $45,000. Will consider offers.
Port Alberni 112-724-0932

FOR SALE OR TRADE
Will trade up or down on house, lot, car, camper, etc. BOAT MUST BE SOLD!

32' Custom Luxury Monk Cruiser
Fully equipped with marine radio, 2-way fridge, stove with oven, auto. pilot, trim tabs, electric winch, first class condition. Boathouse available.
Phone SPEEDWAY MOTORS Roy or Bruce
6-6 385-2415 evenings 477-5751 or 652-3482

Unemployment Insurance Canada — Assurance-chômage Canada
IMPORTANT NOTICE TO EMPLOYERS
Office Accountants and Payroll Clerks are invited to attend a meeting on how to complete the RECORD OF EMPLOYMENT and information on premium reduction.
ON WEDNESDAYS AT 9:30 A.M. IN U.I.C. OFFICE, VICTORIA, B.C.
For Reservations Call 388-3899
Meeting will last approx. 2 hours
6-5

CHAIN LINK FENCING
SUMMER SALE
GOOD FENCES MAKE GOOD NEIGHBORS
RESIDENTIAL ★ COMMERCIAL ★ INDUSTRIAL
3 Ft. to 12 Ft. or a chain link with complete privacy, green or galvanized.
NO JOB IS TOO BIG OR TOO SMALL
FREE ESTIMATE—NO OBLIGATION
call
VAN ISLE CHAIN LINK FENCING
DAY 386-1841 EVENING

LADIES' AND MEN'S
SLACKS
FLARE—GOLF—SLIM
SLACKS
BAGGIES—CASUALS
DOUBLE KNIT
Any Slacks or Trousers cleaned and Pressed
$1.59 each save 36¢
LIMITED TIME OFFER
BLANKETS CLEANED & STERILIZED
$1.49 save $1.00
individual drycleaners
9 convenient locations to serve you better
★ Westbrook Shopping Centre (In Langford)
★ Menzies at Simcoe
★ Cadboro Bay at Estevan
★ Fairfield Plaza
★ Fort at Broad
★ Fort at Oak Bay Junction
★ Quadra at Kings
★ Oak Bay Avenue (near Foul Bay)
★ Esquimalt Road (at Fraser St.)
Home Pick-up & Delivery 595-4141
Minimum of $3.00 on all Home Pick-up and Delivery

New Rates
Credit Foncier
Serving British Columbia since 1894
Assets in excess of $800 million
5-year Debentures
Min. amount: $500
10½%
Interest paid Semi-annually
10¾%
Interest paid Annually
Victoria: 752 A Fort St (604) 388-6601
Vancouver: 850 West Hastings St. (604) 681-5464
White Rock: 1463 Johnston Rd (604) 531-7525
Vernon: 3105 — 34th Ave (604) 542-4377
Long distance: call us "collect"
Halifax, Montreal, Quebec, Ottawa, Toronto, London, Winnipeg, Regina, Saskatoon, Edmonton, Calgary, Vernon, White Rock, Vancouver, Victoria
Member Canada Deposit Insurance Corporation

U.S. car sales reach new high, imports decline

DETROIT (AP) — The pace of domestic new car sales in the United States reached a 31-month high in May, topping the year-earlier tempo by 37 per cent, American auto-makers have reported.

Sales of imports, however, continued to show declines from last year's robust levels, declining four per cent from May 1975 rate despite record performances by the big three auto-makers from Japan-Toyota, Datsun and Honda.

The four U.S. companies reported total retail deliveries of 793,227 new cars in 25 selling days last month, for a daily rate of 31,729.

The sales tempo — although somewhat lower than industry analysts had predicted — was the third highest for a May ever and the best for any month since October 1973 — shortly before the Middle East oil embargo sent the industry reeling from a market boom into a severe two-year slump.

By contrast, dealers sold 602,789 U.S.-produced cars in 27 days a year ago. The daily rate of 23,789 was the lowest for a May in 14 years.

The latest monthly selling tempo translated into a seasonally-adjusted annual sales rate of 8.7 million cars — a decline from the nine million in April and the 9.3 million last March.

General Motors reported a 44-per-cent sales gain over May 1975, based on the daily selling rate, Ford Motor Co. posted a 30-per-cent increase and Chrysler Corp. said its sales were up 43 per cent. American Motors, which has been hurt by a weaker-than-expected subcompact car market, reported a 23-per-cent sales decline.

Import sales during May totalled 126,500, compared with 137,000 the year before. As a result, foreign makers' share of the U.S. new-car market fell to 13.8 per cent from a May record 18.5 per cent in 1975.

Total sales — including imports — last month were 919,727, a 29-per-cent increase over 739,789 a year ago, based on the daily rate.

For the first five months of 1976, retail sales of U.S.-made cars were 3,635,170, up 38 per cent from 2,642,215 a year ago. GM sales were up 45 per cent, Ford 28 per cent and Chrysler 46 per cent, while AMC was off 13 per cent.

Import sales for the calendar year stood at 577,650, down 16 per cent from 683,800 a year ago. The import market share was 13.7 per cent, compared with 20.6 per cent in 1975.

Total U.S. sales for the year — including foreign makers — were 4,212,820, up 27 per cent from 3,326,015 in 1975.

Meanwhile, Chrysler announced Thursday that it is moving up a scheduled resumption of the second shift at its Belvidere, Ill., big-car assembly plant from Aug. 12 to June 21. About 1,200 hourl workers will be recalled for the shift, which was suspended March 1, Chrysler said.

In addition, GM will resume second shift operations at its Linden, N.J., luxury car plant to June 21. About 1,200 hourly workers. The shift was suspended in December 1974 because of the sales slump. GM had planned to restart the shift in mid-May, but announced a three-week delay last month.

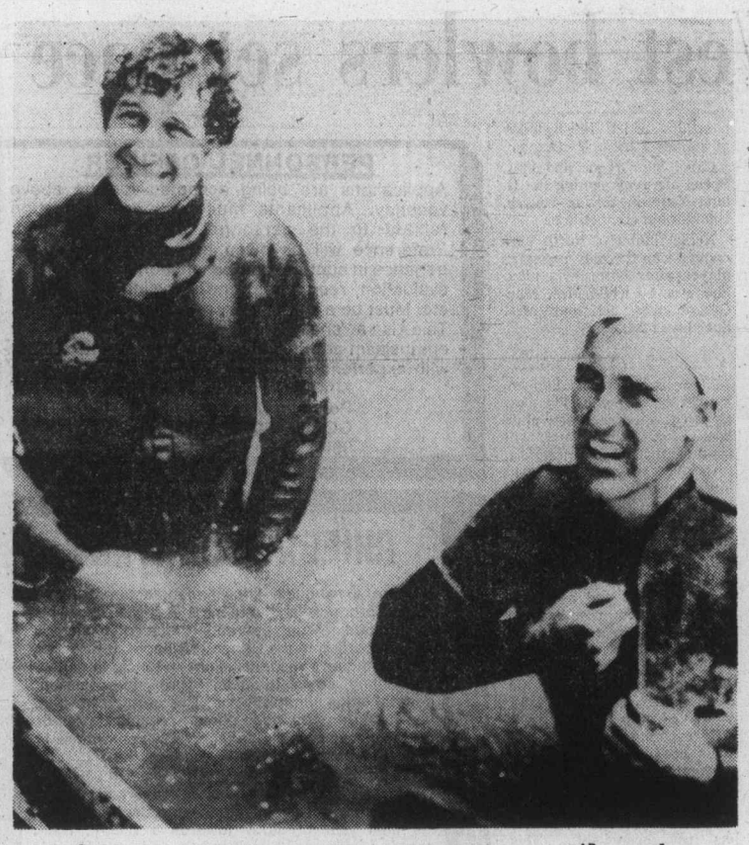

— AP

Trim in swim

Wayne Thompson, 33, left, and Marine Capt. Alan Jones, 29, swam into Clinton, Iowa, Friday after completing nearly 400 miles of Mississippi River from Minneapolis. Jones is swimming to St. Louis, Thompson to New Orleans.

Car sales increase 17.1%

Canadian Press

Higher taxes on fuel and automotive extras are not keeping new cars off Canadian roads, statistics released last week by major automobile manufacturers indicated.

General Motors of Canada Ltd. reported total sales of 56,276 cars and trucks last month, a 17.1-per-cent increase over May, 1975.

GM car sales were 41,948, an increase of 4,844, and truck sales of 14,328 set a May record and compared with 12,879 in May, 1975.

Car and truck sales by Chrysler Canada Ltd. in May were the highest for any month in the company's history. They totalled 30, 132 units, up from 26,392 in the same month last year.

Chrysler car sales totalled 24,845, up from 21,534 sold in May, 1975.

Ford Motor Co. of Canada Ltd.'s total sales of 31,255 cars and trucks were 2,633 fewer than in May, 1975. Car sales were 18,748, down from 22,145, while truck sales rose to 12,507 from 11,743 in May, 1975.

American Motors (Canada) Ltd.'s passenger-car sales in May totalled 3,401, down from its record 3,827 in May, 1975. But the company's jeep-vehicle sales of 677 were the highest monthly total in its history and up 18.4 per cent from May last year.

Textile board asked to control imports

OTTAWA (CP) — A Quebec union group has called on the Canadian government's textile and clothing board to control imports in order to stabilize the Canadian textile industry.

Appearing before the Senate standing committee on banking and commerce, the union group said the board has not been effective because of long delays in handing down its decisions.

When the board gets around to dealing with a problem, said the group's president, Paul-Emile Dalpe, "the company in question is already in serious difficulty or has shut down."

Dalpe said that since the current textile policy was established in 1970, the government had failed to control the volume of imports. This had prevented manufacturers from planning their output.

He quoted the policy's goal "to provide an orientation, a framework and conditions in which the industry can plan, invest and develop with a degree of confidence."

Union spokesman Jean-Noel Godin said that Canadian consumption is growing "while our production is dropping. Every day we hear of several companies deciding to become importers."

The union said that in the six years preceding the intervention of the Canadian government, textile imports made up nine per cent of the market. Imports rose to 11 per cent of domestic sales, however, in the first four years following the adoption of the policy.

In the same period, the union added, imports from Japan and countries with low salaries declined in favor of imports from the United States and Europe.

The union said the board's mandate should be enlarged, giving it the power to investigate the import situation on a "day-to-day basis" and impose restrictions by raising tariffs.

Senator Paul Desruisseaux (L—Quebec), committee chairman, said the CSD's presentation was "very interesting" and said he hoped "positive steps will be taken because in the last 40 years nothing has been done for this sector."

The CSD represents about 19,000 of the 32,000 unionized workers in the Quebec textile industry.

SUPERB SMALL OFFICE
818 DOUGLAS STREET
- 650 Sq. Ft.
- Air-conditioned
- Carpet
- Elevator

For this prestige location call M. Steele-Mortimer
388-6691
RIM ROBERTS INVESTMENTS & MANAGEMENT LTD.
702-1175 DOUGLAS 388-6691
6-5

ANNOUNCEMENT
Mr. N. Sawatzky, president of Block Bros. Realty Ltd., takes pleasure in announcing that Mr. Larry Wagner achieved the position of top salesman for the region in the month of May. Larry excells in all phases of real estate and would like to hear from anyone considering buying or selling homes, land or commercial property.
Larry can be contacted at 386-3231 or on pager anytime.

LARRY WAGNER
BLOCK BROS. REALTY LTD.
6-5

HUSBAND AND WIFE OPERATION
FABRIC SALES
The perfect "husband and wife" operation. Well-established retail shop located in major Victoria shopping centre. Unlimited potential. Excellent financing available. New listing. (MLS).
$18,900
JIM TYLER
385-7761 24 hrs.
D. F. Hanley Agencies Ltd.
6-5

TWO BUILDING LOTS
10 ACRES EACH
BEAUTIFUL PROPERTIES — EXCELLENT INVESTMENT
Century 21 REAL ESTATE
W. G. MOORE
479-3331
PRINCIPAL PROPERTIES LTD. 6-5 4088 SHELBOURNE ST. 477-9514

Happy 15th Anniversary

Left to right: Jack Pipes, Neil Kirk, Craig Palin, Wayne Allen, Jeff Rooke, Jackie Balleny, Bob McCartney, Brian Payne.
Bottom Row: Robin Allen, Kathi Whitehead, Bill Pipes.
STAFF OF J. R. PIPES BUSINESS SYSTEMS LTD.
A. B. DICK COMPANY OF CANADA, LTD., WISHES TO CONGRATULATE
J. R. PIPES BUSINESS SYSTEMS LTD., ON THEIR FIFTEENTH ANNIVERSARY
AS AN AUTHORIZED A. B. DICK DEALER FOR VANCOUVER ISLAND. J. R. PIPES
CARRY AND SERVICE A COMPLETE LINE OF DUPLICATING EQUIPMENT,
OFFSET, COPIERS, FOLDERS AND COLLATING EQUIPMENT.
A. B. DICK WISH THIS PROGRESSIVE FIRM EVERY SUCCESS IN YEARS TO COME.
A. B. Dick Company of Canada Ltd.
Is Represented Here on The Island By
J. R. Pipes Business Systems Ltd.

England fights in test match

NOTTINGHAM, England (Reuter) — Despite losing a wicket to the fourth ball of the day, England fought back against the West Indies in the third day of their first cricket test Saturday, reaching 221 for three by the close.

David Steele, 34, came in when new cap Mike Brearley was caught in the slips off Bernard Julien's first over of the day. He remained undefeated at the end on 105.

Steels, who made good his fifth 50 in seven test innings in early evening, completed his first century for England two overs before the close, hooking Andy Roberts imperiously to the fine leg boundary.

Left-handed John Edrich helped him in the first part of his rescue act but when their stand was worth 98, young Wayne Daniel had Edrich caught at the wicket and seven runs later disposed of 45-year-old Brian Close in the same way.

But that was the last West Indian success of the day. Bob Woolmer helped in a stand which is so far worth 116 and has taken England to within 74 runs of saving the follow on.

Vic West bowlers set pace

By REG REYNOLDS

Victoria West is dominating tournament play in the Vancouver Island Lawn Bowling Association this season.

One of the smaller of the seven Island clubs, Vic West has won every competition held to date.

The latest haul of silverware was made by Kay Drozdowski and Rae Martin who defeated clubmates Joan Turner and Marjorie Speed, 17-8, to win the Rose Bowl pairs competition.

Mima Wakefield and Bessie Thompson of Vic West captured the "B" title by scoring a 15-10 decision over Daphne Temple and Madge Mantell of Oak Bay.

Earlier in the season Jim MacGregor Sr. and Jr. defeated Alec Reid and Colin Fleck also of Vic West to win the Wilkerson Shield and the women's Simmons Cup triples event was also a Vic West affair with Joan Turner, Mrs. Martin and Mrs. Speed defeating Vilsie Wright, Mrs. Drozdowski and Doris Perrins in the final.

Vic West bowlers also earned both berths in the women's B.C. singles championships which finish today at Stanley Park in Vancouver.

Carol MacGregor and Mrs. Speed are representing the Island Zone in the six-bowler, round-robin competition.

Nellie Hunter of North Vancouver was the only unbeaten player after Saturday's play. She was 4-0 while Mrs. MacGregor was 3-2 and Mrs. Speed was 2-2.

★ ★ ★

There is also plenty happening off the greens at Vic West as construction of a new clubhouse has begun, and will continue through the summer.

Vic West, which was formed in the early 1930s, has a growing membership which will be served by the new larger clubhouse.

Club secretary Paul Jenkins says the membership is approximately 95 and he is expecting 15 new members in the next few weeks.

GREEN PIECES — The Findlay Trophy mixed triples tournament was held at Vic West this week but wasn't completed. One team wasn't able to compete in the semi-finals because of other commitments but instead of defaulting the team the officials decided to postpone the semi-finals and finals. A new date has not been set . . . This week there is the Art Mitchell Trophy mixed triples starting Monday at Lake Hill and the women's zone pairs championships are at Burnside on the weekend.

Kamloops keeps Chiefs

KAMLOOPS (CP) — The Western Canada Hockey League Kamloops Chiefs will remain in Kamloops, team owners Vernie Rempel and Andy Berna said Saturday, confirming earlier rumors.

"We needed help and the help came," said Rempel.

The Chiefs had announced earlier that unless major renovations costing $200,000 were done to Kamloop's Memorial Arena the team would play out of the PNE Coliseum in Vancouver next season.

The city of Kamloops has agreed to spend $114,500 on renovations including the installation of plastic backed seats, upgrading the fire exits as demanded by the firemarshall and changes to washroom facilities. A new dressing room will also be added. The alterations, particularly the upgrading of fire exits, means seating in the 28-year-old arena will remain at 2464 instead of being cut by 1000.

Rempel said he will sign a re-negotiated three-year contract with the city guaranteeing the team will stay.

CAREERS

University of Victoria requires

Computing Science Laboratory Instructor

The Department of Mathematics of the University of Victoria has an opening for a Computing Science Laboratory Instructor on or after July 1, 1976. Duties will include supervising Computing Science undergraduate laboratory work, marking assignments, and general programming associated with the laboratory work. An applicant should have a degree in Computing Science or a degree in Mathematics with an emphasis in Computing Science and should send to Dr. B. L. Ehle, Department of Mathematics, University of Victoria, Victoria, B.C.

Closing date for applications is 17 June, 1976.

GRADE A BEEF

HIND QUARTERS

$1.29 LB.

Price includes cutting, wrapping, freezing to your specifications

The Brand of Quality

GRAHAM'S

"The Specialty Meat Stores"

SHELBOURNE AT FELTHAM STREETS

477-9541

6-4

Required Immediately an Experienced

SALESPERSON

This position is available to one who is ambitious and has experience in Retail Sales. Knowledge of Home Furnishings, Appliances and Color TVs definitely an asset. Position will require shift work and display work. This is a commission salary pay and only persons capable of earning more than $12,000 per annum need apply. Our staff is aware of this ad.

Apply to Box No. 396, This Newspaper.

WHAT A MOVER!

DOWELL'S MOVING & STORAGE

630 Esquimalt Road/Modern Palletized Storage 384-7191

JUNE 19-20 WEEKEND OUTDOOR ADVENTURES

for Co-Eds 15 and Up . . .

OUTDOOR COOKING

- ★ Good eating in the country
- ★ Pioneer cooking methods
- ★ Dutch oven ★ Reflector oven
- ★ Hole cookery ★ Stick cookery

$15

Includes food, transportation and accommodation

CANOING

- ★ Basic Strokes
- ★ Canoe Maintenance
- ★ Safety
- ★ Glinz Lake Practise
- ★ Fun Races

$15

Includes food, transportation, accommodation, canoes and paddles.

REGISTER TODAY

YM-YWCA 386-7511 880 Courtney Street

6-5

C A R E E R S

PERSONNEL OFFICER

Applications are being accepted for the above vacancy. Applicants must possess education related to the personnel management field. Preference will be given to persons having experience in contract and benefit administration, job evaluation, recruitment and selection procedures, etc. Must be a self-starter, able to make decisions. This is a challenging position requiring both enthusiasm and initiative. Salary is commensurate with experience. Interested persons phone —

Mrs. M. Nicholls
Personnel Manager
GORGE ROAD HOSPITAL
386-2464, Loc. 219

CHIEF ACCOUNTANT

We are a nationally-known manufacturer of consumer products and require a well-qualified Chief Accountant for our operations located in Victoria, B.C. Reporting to the General Manager, the successful candidate's responsibilities will include general accounting, costs, budgets, payroll, forecasts and general office administration. This position will be of interest to an ambitious person seeking an opportunity to join a small-management team where individual initiative is encouraged.

The preferred candidate will either already hold a recognized professional accounting degree or be in the final year of study towards a C.G.A., R.I.A. degree or equivalent designation, and experience in cost and budget areas is particularly important.

Compensation is negotiable and will be of interest to those now earning up to $15,000 per annum.

Reply in confidence, stating details of education, experience, including salary history and personal data to P.O. Box 398, Victoria, B.C. V8W 2N8.

HELP WANTED

PLANNING OFFICER

for the

DEPARTMENT OF COMMUNITY DEVELOPMENT

City of Victoria

Salary — $20,280-$24,456 per annum
$1690-$2038 per month
(Starting salary commensurate with qualifications and experience)

This is a professional planning opportunity involving responsibility for land use and neighbourhood planning. Duties will include zoning by-law studies, formulation of by-law revisions and the preparation and illustration of technical planning reports.

Applicants should have a graduate degree in one of the following: Community and Regional Planning, Urban Geography, Urban Economics or a related field and be eligible for membership in the Canadian Institute of Planners. Preference will be given to those applicants having previous planning experience, including responsibility of an administrative nature.

Applications in writing stating qualifications and experience will be received by the Personnel Director, City Hall, Centennial Square, Victoria, B.C. as soon as possible.

British Columbia Forest Products Limited

requires

EDITOR-COMMUNICATIONS ASSISTANT

One of British Columbia's leading forest products companies is seeking an experienced editor for its monthly employee publication who will also bring writing and creative talent for other company publications and information services.

The candidate should possess strong personal communicative skills, be able to demonstrate first class reporting and writing ability, have experience in publication layout and production, and a good knowledge of photography and graphic composition. A knowledge of the forest industry would be very desirable.

The job mainly involves reporting on the achievements and activities of some 5500 employees, the company they work for, and its plans and progress. Some travel is involved since the company's operations cover widespread areas in B.C.

This is a challenging position in B.C.'s forest industry with excellent salary and benefits for a qualified person; a good career opportunity.

Please forward a detailed resume of education, work experience and other related information to:

Doug Evans,
Mgr.—Corporate Communications,
British Columbia Forest Products Limited
1050 West Pender Street,
Vancouver, B.C. Telephone 665-3863

Sales Representative M/F

Crown Zellerbach Paper Company Limited, a wholesale distribution company is seeking an experienced sales representative for Victoria.

Following a training period the person will be assigned to an established territory. The training will emphasize product knowledge and company procedures.

The person should have a proven sales track record, strongly motivated to sales and have a good understanding of modern selling techniques.

This position requires a willingness to relocate at a later date to other areas of British Columbia.

Please forward letter and resume in confidence to: Manager, Sales Administration, Crown Zellerbach Paper Company Limited, 1675 West Fourth Avenue, Vancouver, B.C., V6J 1L8.

CrownZellerbach

GOLF CLUB MANAGER

for established golf club. We have over 900 members, an 18-hole golf course, pro-shop and clubhouse including a dining room, banquet facilities and bar. This is a full time, year-round management position. Remuneration will be attractive to the right person. Apply in writing only to The President, Uplands Golf Club, 3300 Cadboro Bay Road, Victoria, B.C. V8R 5K5.

MAJOR FINANCIAL INSTITUTION
VICTORIA, B.C.

PROFESSIONAL SALES REPRESENTATIVE

This position requires an individual who is a mature self-starter and professionally confident in dealing with clients and management.

Responsibilities will include marketing all financial services offered by the Company for the Victoria and Vancouver Island areas.

Our candidate will have a solid financial or related sales background with a sincere interest in serving people and must be free to do a limited amount of travelling on Vancouver Island.

Salary will be commensurate with qualifications, with a full line of benefits, including relocation benefits, available to the successful candidate.

Interested applicants should reply in writing to:

The Assistant Manager,
c/o Victoria Press, Box 474

School District No. 81 (Fort Nelson)

FACILITATOR OF LEARNING ASSISTANCE SERVICES

DUTIES: To be responsible to the District Superintendent of Schools for the co-ordination and development of special services and learning assistance programs in the district. Undertaking a needs assessment in the initial year will be a priority assignment. Other duties will include working as a special counsellor with a selected student case load, and doing specialized testing. The incumbent will also be required from time to time to assist schools in Stikine school district.

QUALIFICATIONS: Preferably a professional teaching certificate and some teaching experience. Evidence of training and experience in working with exceptional children. The successful candidate must also have a strong ability to work effectively with colleagues, parents and agency personnel.

Address applications to:
Dr. Alan J. H. Newberry
District Superintendent of Schools
School District No. 81 (Fort Nelson)
Box 87
Fort Nelson, B.C.
V0C 1R0

BURRARD INLET FERRY SYSTEM

MANAGEMENT POSITIONS

THE SYSTEM

The Burrard Inlet Ferry System incorporates a new and exciting concept in the movement of passengers across Vancouver Harbour.

The ships are small and efficient with many ultra modern concepts incorporated in their construction. The terminals have been designed to handle the maximum number of people with great efficiency and with the minimum number of staff.

This ferry link will be an integral part of the Rapid Transit System now being developed to serve the Greater Vancouver Area.

Applications to fill the following positions are now being considered.

MANAGER (OPERATIONS)

THE MANAGER (OPERATIONS) is responsible to the Marine Superintendent for the operational management of the ferries and the terminals and the safety of all passengers; for administering a comprehensive training plan for all ferry and terminal personnel and for developing contingency plans for all levels of operation.

APPLICANTS must have at least a Home Trade Certificate as Master under 350 Tons or equivalent and be able to demonstrate successful supervisory and management experience in the maritime field. Familiarity with Vancouver Harbour would be an asset.

MANAGER (ENGINEERING)

The uninterrupted functioning of the ferries and terminals is vital to the whole operation. The maintenance and servicing organization therefore is of the utmost importance.

THE MANAGER (ENGINEERING) is responsible to the Marine Superintendent to ensure the efficient functioning of all ferries and all terminal equipment; to ensure that all safety equipment is in top operating condition; to administer a comprehensive planned maintenance system and to plan and implement docking of ferries and major overhauls when required.

APPLICANTS must have at least a Second Class Certificate as Marine Engineer (MOTOR) or equivalent and be able to demonstrate successful experience in a maintenance related job. Recent experience afloat would be an asset.

MANAGER (ADMINISTRATION)

THE MANAGER (ADMINISTRATION) is responsible to the Marine Superintendent for providing administrative and staff services to the whole Ferry System. These services will include pay, accounting and financial control; purchasing and control of stores; personnel administration and the provision of secretarial support.

APPLICANTS must have experience in the administration of a medium-sized company; be able to demonstrate an ability for imaginative management in a rapidly developing company, and have experience in some or all of the above fields.

WRITTEN APPLICATIONS stating experience will be received by:

Case Existological Laboratories Ltd.
783 Cave Street
Victoria, B.C.
V9A 5T6

Attention: G. H. Hayes

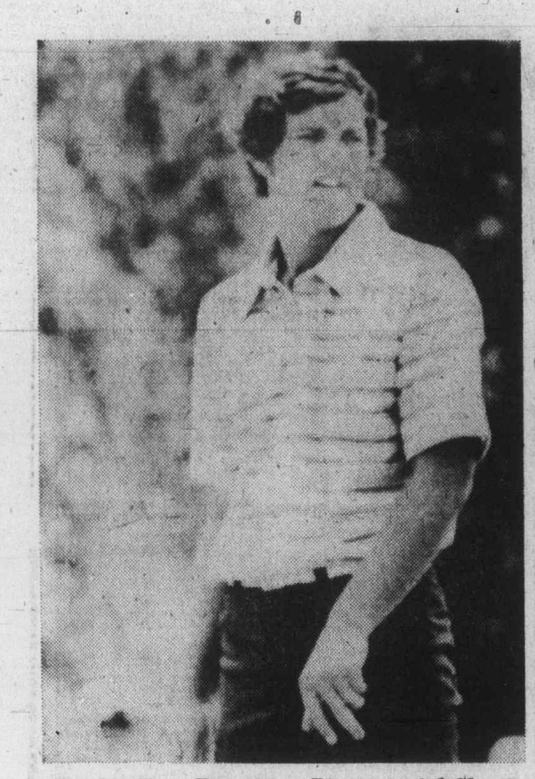

Rookie Tom Purtzer at Bicentennial Classic

Scrambling rookie fires ace but drops into tie for lead

PHILADELPHIA (AP) — Rookie Tom Purtzer, apparently on the verge of collapse after a double bogey, responded with a hole-in-one on the next swing of the club but dropped back to a five-way tie for the lead Saturday in the third round of the $200,000 Bicentennial golf tournament.

The 24-year-old Purtzer, the leader through the first two rounds, had a wildly-erratic 72 and drifted into a tie for the top with veteran Ken Still, Larry Nelson, rookie Jerry Pate and Jerry McGee. All are at 208, six under par for three trips over the 6687-yard Whitemarsh Valley Country Club course.

Nelson had nine 3's across his card on the way to a 66, Still scored an eagle for the same five-under-par total. Pate matched par 71 despite a balky putter and McGee matched four biridies with as many bogeys in his round of par.

Masters champion Ray Floyd and Terry Diehl were just one shot back of the leaders at 209. Floyd had a 71, Diehl 70.

Chi Chi Rodriguez, Grier Jones and Lyn Lott were another shot back at 210.

Rodriguez struggled to a 73, Lott had a 72 and Jones closed in with a 65, the best round of the warm day. There were six others at 211.

With five players tied for first and 11 others within three strokes, today's final-round of the chase for a $40,000 first prize shapes up as one of the tightest races of the year on the pro tour.

★ ★ ★

Tom Purtzer	65-71-72—208
Jerry McGee	70-67-71—208
Jerry Pate	70-67-71—208
Ken Still	70-72-66—208
Larry Nelson	71-71-66—208
Terry Diehl	69-70-70—209
Ray Floyd	67-71-71—209
Chi Ch' Rodriguez	69-68-73—210
Lyn Lott	71-67-72—210
Grier Jones	73-72-65—210
Forrest Fezler	70-72-69—211
Florentino Molina	70-72-69—211
Tom Kite	71-70-70—211
Allen Miller	70-72-69—211
Mike Hill	69-71-71—211
Bill Rogers	70-70-71—211
Victor Regalado	69-73-70—212
Gary McCord	71-69-73—213
Bruce Lietzke	71-70-72—213
Ben Crenshaw	72-69-72—213
Billy Casper	69-73-71—213
Monty Kaser	71-74-68—213
George Knudson	73-71-72—216

Purtzer set it up. He blew the lead with the double bogey six on the tough eighth hole, got it back with the ace on the 125-yard ninth, moved to two in front on the back nine, then bogeyed his last two to produce the biggest log-jam of the year.

George Knudson of Toronto had a 72 Saturday to enter the final round of play with a 216 total, eight strokes back of the leaders.

Siderowf regains British golf title

ST. ANDREWS, Scotland (AP) — Dick Siderowf, a stockbroker from the United States, won his second British amateur golf title in four years Saturday, beating John Davies of England on the 37th hole, the first extra hole of sudden-death overtime.

Siderowf, who took the title in 1973, won the 35th hole to square the match.

On the 36th hole, he narrowly missed a 10-foot putt that would have won the match in regulation. The hole was halved and the marathon duel went on to the 37th.

Davies had won the 34th hole to go one up with two to play, putting the pressure on Siderowf, 38, from Westport, Conn. It was the first time the Englishman had been ahead since the sixth hole in the morning. But it didn't last long.

After seven hours of play, it came down to the 37th hole. There, Siderowf sank a putt of six feet and Davies missed one from four feet. Siderowf won the hole with a four to Davies' five.

That made him the third two-time winner of this event, joining Lawson Little, who did it successively in 1934 and 1935, and Frank Stranahan, who won in 1948 and 1950.

At the 32nd hole, Siderowf drove into the notorious "hell bunker" and went on to make a bogey six. Davies had a par five and drew even.

Siderowf had gone one up at the 30th hole. Davies drove into the rough from the tee and shanked his second shot. The American won the hole with a par four.

Siderowf, who was one up after this morning's round, had gone ahead by two holes when he won the 26th hole. But then he lost two out of the next three holes and his lead disappeared.

In the morning round, Siderowf shot a par 72 on the 6914-yard Old Course at St. Andrews.

Flyers' Kelly remanded

TORONTO (CP) — Bob Kelly of Philadelphia Flyers of the National Hockey League was remanded Friday in provincial court to Sept. 7 for a preliminary hearing on a charge of assault causing bodily harm. Kelly was charged in connection with an incident April 15 during a Stanley Cup quarter-final game against Toronto Maple Leafs at Maple Leaf Gardens. Usherette Jan Brown, wife of NHL linesman John Brown, was hit in the face with a hockey glove thrown during a scuffle near the penalty box.

Softball tickets

Sale of 1000 additional reserved seats for the June 26-27 international softball series between Victoria Bate Construction and U.S. champion Reading, Penn. will go on sale at 9 a.m. Tuesday at Memorial Arena, not 8:30 p.m. as was reported in Saturday's Colonist.

On 37th hole

Final hole woes cost Laura lead

NEW ROCHELLE, N.Y. (AP) — A double bogey on the par-five 18th hole gave Laura Baugh a 76 Saturday and cost her sole possession of first place in a $76,000 Ladies Professional Golf Association tournament.

Miss Baugh, the first-round leader with a 66, finished with a two-day total of 142 and shares the lead with Sandra Palmer, who was one over par on the 6169-yard course with a 73. Miss Palmer, the leading money winner last year with $76,374.51, shot a 69 on Friday.

The cutoff score for today's final round was 155. A field of 61 remains from the 111 who began competition for the $14,000 first prize.

Sandra Post, a native of Oakville, Ont., now living in Boynton Beach, Fla., had the best round of the day, a two-under-par 70. It put her into a tie for third place with Betty Burfeindt at 144. The 28-year-old Post has been on the tour since 1968 and has only two wins to her credit. Friday, she had a 74.

Softball tourney planned

Capital Builders and Labatts are co-hosting an invitational softball tournament next weekend at Heywood Avenue Park.

A total of 12 teams, including the two sponsors, will take part in the double-knockout event which begins with a game at 6:30 p.m. Friday.

Entered are four teams from Duncan — B and D Framing; Lindal Islanders; Cowichan Rental; Mr. Mikes Dogpatch; two from Port Alberni — Wiens Construction and Credit Unuon and four others from Victoria — London Boxing Club; Mayfair Realty; Remco Supplies; Taylor House Moving; Castle Properties.

Lead shared

NOTO, Japan (AP) — Yoshikazu Yokoshima of Japan shot a five-under-par 67 Saturday for a three-round 206 and tie with Australian Graham Marsh and Ben Arda of the Phillippines in the Noto golf tournament. Marsh had a three-under-par 69 and Arda a 68 on the 6382-yard Noto Country club course.

EXCLUSIVE 2.3 ACRES UPLANDS WATERFRONT

A spectacular estate with a main house of five bedrms., 5 bathrms., huge living room and dining room. Domestic help quarters. Main house centred on plush grounds with magnificent oaks and lovely flower beds. The "Second" house is sitting on the rocks by the water and finished entirely in T & G Cedar with tiled floors. Heated kidney-shaped pool is situated for maximum sun exposure but the private beach invites one to sunbathe after a dip in the pool. Owners leaving town . . . seeking offers on an asking price of $475,000. For more information or a personal tour, phone

HARVEY SIMONS
Hanley Agencies Ltd.
385-7761 24 hrs. 592-6908 Res.
6-5

arran house
A MODERN CONDOMINIUM APARTMENT
superb, dignified elegance

OUR HOSTESS WILL BE ON DUTY FROM 1:00 to 6:00 at
545 RITHET ST.
(One block from Dallas between Menzies and South Turner)
2-Bedroom From $44,000
5-15 J. Fitterer Building Ltd.

TOWNHOUSE SITE WANTED
(Low Density)
GREATER VICTORIA AREA
Vendor must be prepared to joint venture with AAA developer. Development must be adaptable to discriminating higher-income purchasers.
PRINCIPALS ONLY contact:
W. V. WILLIAMS, CHURCHILL MANAGEMENT CORPORATION, VANCOUVER, B.C.
(604) 681-9114

GORGE

2-bedroom bungalow, living room with fireplace, dinette, good sized kitchen, full high basement with finished rec. room, drive-in garage. Needs some tender loving care. Priced right at $45,500. Drive by at 382 Davida, then phone:
385-7721 Bill Weiss 598-8443
6-5

COUNTRY LOVERS

PROSPECT LAKE
Secluded with 60 feet of waterfront, two-bedroom home of 1300 sq. ft. private dock and lots of trees. Call for personal showing. $87,500

NORTH SAANICH
1¼ acres of high view property with large home of 2200 sq. ft. MLS 16814 $95,000

MILL BAY
34 acres with contemporary 2000 sq. ft. cedar home. Pond, large meadow and riding trails. MLS 173-32. $180,000

VIEW ROYAL
⅓ of an acre with beautiful duplex to help pay the mortgage. Fabulous views of the Olympics and harbour. $119,900

595-5171 TERRY SMOLLETT 656-5882
595-5171 LES BOHER 598-1665
Realtor Canada Trust
1537 Hillside 595-5171
6-5

ONE MONTH ON THE MARKET AND ONLY 3 SUITES UNSOLD

"ON THE PARK"
280 DOUGLAS
LUXURY STRATA TITLE HOMES
Spacious and elegant 1-, 2- and 3-bedroom units individually equipped with deluxe appliances.
OPEN FOR VIEWING 12 Noon to 6 p.m.
PRESENTED BY IAN RUDIAK OF ARTHUR E. HAYNES LTD. 383-3425
OR FOR APPOINTMENT TO VIEW CALL:
386-3271 477-9336
6-2

SOOKE LAND WANTED
We have been instructed by a special client to purchase for cash between six and twelve acres of land close to the village of Sooke. All replies will be dealt with in strictest confidence. Quick decision on final purchase assured.
P. G. JACKSON LIMITED
388-9102
535-1070 Douglas Street

Passmore Place is growing... beautifully

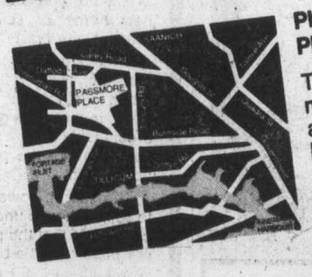

Phase 3 completely sold out.
Phase 5 ready for your inspection
The move to Saanich made never more sense than now. Tucked away among hills and trees, Passmore Place has become the showplace in this quiet suburb, just 6 miles away from downtown Victoria.
Now a new phase is ready for your inspection: Immaculate two, three and four-bedroom townhouses featuring full basements, completely coordinated kitchens, wall-to-wall carpeting throughout.
That's honest-to-goodness value for your money, and one of the best investments you'll ever make. Come by this weekend and see for yourself.
From $46,800
Downpayment $3,223
Information Office:
589 Crossandra Crescent.
We're open daily from 12 - 8,
Weekends from 12 - 6, closed Fridays.
Or phone us at 479-8511
for further information.
THE GOVERNMENT OF THE PROVINCE OF BRITISH COLUMBIA DEPARTMENT OF HOUSING
by dunhill

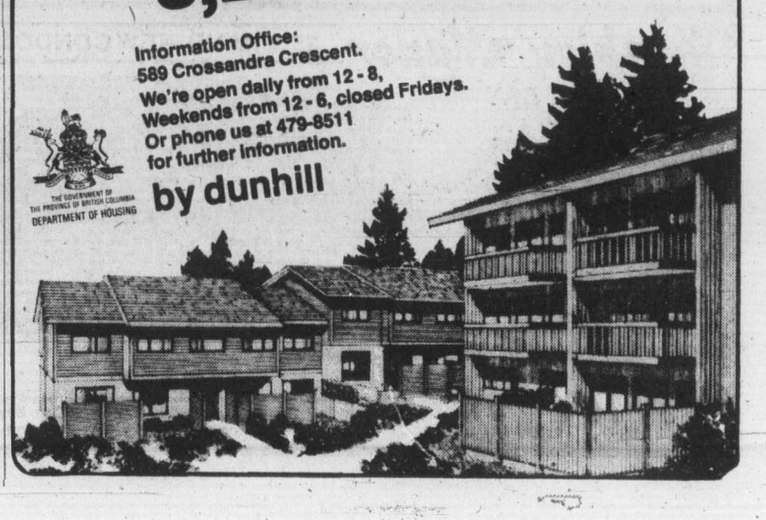

8.9 ACRES SOOKE
2-Bedroom Home
1000' Stream Frontage, Excellent Rent Potential
$71,900 Firm
BOB GARSIDE
595-5171
6-5 CANADA TRUST

—WHY RENT??—
8%—ONLY $269 per MONTH
3-bedroom, two-storey condominium. Wall-to-wall shag, fridge, stove, washer, dryer and drapes. 2 bathrooms. Lots of Storage area. $3500 down. 8 Units from 1121 to 1275 sq. ft.—Located 840 Craigflower.
FOR VIEWING CALL Loiselle Bros. 383-4568

Cessna Pilot Education gets your business off the ground.
PHONE: 656-2833 OR 656-4321
Cessna PILOT CENTER Discover Flying
$5.00
VICTORIA FLYING CLUB

CORONADA
14 STRATA TITLE HOMES
1323 HARRISON
Only five blocks east of downtown Victoria.
1 Bedroom $29,900 to $33,500
2 Bedroom $38,900 to $45,000
2 Bdr. and Den $42,000 to $47,500
All corner suites, utility room in each suite.
Come and Compare!
OPEN DAILY 1 to 4:30
J. H. Whittome & Co. Ltd.
1111 Blanshard St. 388-4271

TED RADWAY—477-6176
JOE MANTON—382-5211

Stones cracks world record

PHILADELPHIA (AP) — Dwight Stones of Long Beach State, making a promise he could keep, broke his own world high-jump record with a leap of 7 feet, 7 inches Saturday at the 55th annual National Collegiate Athletic Association track and field championships.

Stones, an Olympic bronze medalist with his sights on a gold in Montreal this summer, set the old mark of 7-6½ in 1973 while competing for the Pacific Coast Club.

The cocky Stones predicted he would set a world mark at the meet because he felt he wouldn't reach it in the Olympic Games this summer at Montreal. Stones described the Olympics as a drag.

His effort Saturday, anything but a drag, marked the ninth time he has set a world record in the high jump and the 19th time he has gone over 7-5.

Stones said the high jump at the Olympic Games takes five hours and is nerve wracking. He predicted high jumpers at the Games will not be able to keep their muscles loose for so long a period.

The 22-year-old Stones was at Munich in 1972, finishing third despite a lack of experience.

But he went back to Munich in 1973 in a dual meet against West Germany and jumped 7-6⅝, then a world record.

The NCAA record was 7-4, set by Rey Brown of California Poly at San Luis Obisopo and Tom Woods of Oregon, both in 1973.

Greg Joy of Vancouver, attending Texas-El Paso, finished in a tie for third place with Nat Page of Missouri Saturday. Both had leaps of 7-2¼.

Tennessee's Phil Olsen of Nanaimo, won the javelin throw title with a toss of 273 feet, two inches. Olsen, a Pan-Am Games bronze-medal winner and seventh in the NCAA meet at Provo, Utah last year, edged Brigham Young's Dick George, who threw 270-6. George was fifth a year ago.

The other prime prospect for setting a world record here was Arkansas State's Earl Bell, who last week set a pole vault world mark of 18 feet, 7¼ inches.

Bell won his speciality Saturday but did not really approach his record, scaling the height 18-1¼, which was a meet record.

Blue Thumb wins by a nose

At Exhibition Park

VANCOUVER (IP) — The six-year-old stallion Blue Thumb won his second stakes victory of the season in the $15,000-added Lieutenant-Governor's Handicap — by a nose over Detrimental — Saturday at Exhibition Park.

Blue Thumb had opened his 1976 campaign by winning the Lansdowne on May 1, but finished third to Captain's Party in the Province Handicap two weeks later.

Detrimental has the distinction of finishing second in all three added-money races for the older handicap division.

Blue Thumb and Detrimental were head-to-head leaving the backstretch, with Blue Thumb on the lead heading for the wire. Detrimental, however, refused to call it quits and came back again. Blue Thumb got the victory only in the last step.

The winner covered the distance in 1:44 4-5 on a fast track — the fastest time of the season over the distance.

Blue Thumb earned $11,340, bringing his season total to $19,510. The horse won divisional honors last year with four victories in 12 starts and earnings of $50,442.

Complete Saturday results and entries for today:

FIRST RACE — $1,950, Claiming, four year olds and up, six and one-half furlongs:
Proud Magic (Loseth) $8.60 $5.70 $3.60
Spooky Lukey (Tierney) 24.90 8.20
Dr. G.G. Mac (Salas) 4.90
Also ran: Burning Heart, Als Patient, Lincoln Lea, Double Circle, Anthony Go, Brams Alibhai, General Ridge. Time: 1:20. Quinella paid: $173.20.

SECOND RACE — $2,900, Maiden, two-year-olds, three furlongs, one hundred and fifty yards:
September Purchase (Barroby) $3.70 $3.00 $2.70
Sailors Horizon (Loseth) 3.80 3.10
Weedonal (Carter) 5.10
Also Ran: Whiskey Ridge, Early Curly, Baat Sing, Arch Raider, Northern Dandy, Tonys Tattoo. Time: :43 2-5.
Track Scratch: Nautical Dancer.

THIRD RACE — $1,950, Claiming, four-year-olds and up, six and one-half furlongs:
Grecian Silver (Krasner) $7.80 $4.50 $3.30
Iron Springs (Frazier) 6.10 3.90
Austin Toyshush (Rich) 3.20
Also ran: Rosita D., Skyride, Man of Brass, Reptonian. Time: 1:20.

FOURTH RACE — $2,900, Maiden, three-year-olds, six and one-half furlongs:
Spain End (Loseth) $12.80 $6.20 $4.20
Never Charge's Jr. (McMahon) 3.90 2.80
Empyrean (Barroby) 5.30
Also Ran: Lt. Governor, Pefer Bordon, No Scandal, Alder Bounce, Appreland, Calco Pyrate, Future Reference. Time: 1:21.

FIFTH RACE — $3,600 claiming, four-year-olds and up, one and one-sixteenth miles.
Cointreaus Prince (Barroby) $13.80 $5.80 $3.70
Defiant Dude (Krasner) 7.70 4.70
Cape Dyer (Johnson) 4.30
Also ran: Vegas Fool, Cammeray, Bendaway, Zandell. Time — 1:48.

SIXTH RACE — $4,200, claiming, four-year-olds and up. Six and one-half furlongs.
Third Blue (Tierney) $23.20 $9.90 $8.40
Freedom Charger (Lanoway) 15.50 8.60
Pappa's Key (Frazier) 10.60
Also ran: Foxy Pirate D., Lightning Wing, Ship Ashore, El Escorial, Astro Comet, Informer, Chuckle Win. Time — 1:18 4-5.
Exactor paid: $804.50.

SEVENTH RACE — $4,000, allowance, three-year-olds, six and one-half furlongs.
Market Mood (Furlong) $8.40 $5.20 $3.30
Pesty Kid (Chabara) 8.10 4.40
Flying Entertainer (Cuthbertson) 3.30
Also ran: Fleet Avalanza, Sunny Lark, Jennywin, Our Boy Kirk, Little John Brown, Fighting Policy. Time — 1:18 3-5.

EIGHTH RACE — $5,200, allowance, four-year-olds and up, six and one-half furlongs.
Alert Again (Loseth) $4.10 $3.90 $3.30
Charlescrest (Johnson) 6.90 4.50
Regal Path (Carter) 5.40
Also ran: Comic Tom, Lanny's Sister, No Help, Music Theme. Time — 1:18 1-5.

NINTH RACE — $15,000-Added, handicap, three-year-olds and up, one and one-sixteenth miles.
Blue Thumb (Carter) $7.60 $4.50 $2.90
Detrimental (Loseth) 5.10 2.90
Captain's Party (Cuthbertson) 2.60
Also ran: Cash Your Ticket, Mr. Peppard, Royal Morn, Trustwood, Ceio Me, My Boy K.K. Time — 1:44 4-5.

TENTH RACE — $2,050, claiming; four-year-olds and up, one and one-sixteenth miles.
Poonaward (Carter) $5.40 $4.20 $4.00
Mr. Bright Boy (Johnson) 6.00 3.90
Bum Money (Barroby) 5.30
Also ran: Jack 'N Ginger, Bald Headed, Scottish Crystal, Joe Kelsey, Ohsopink, New Pride. Time — 1:49 1-5. Quinelle paid: $22.70.
Attendance: 10,168. Mutuel handle: $884,745.

Entries

FIRST RACE — Claiming, $5,000, for three-year-olds, six and one-half furlongs:
Nearly Irish (Johnson) 113
Singing Wheels (Carter) 113
Nifty Machine (Chabara) 118
August Night (Travers) 113
Sunland Princess (Arnold) 113
Gay Persnickety (Loseth) 113
Shandy Cove (no rider) 113
Silent Ovation (Brownell) 113
Postal Code (no rider) 113
Winners Deal (Lanoway) 113
Also eligible:
Crafty Times (Leblanc) 113
Single Swinger (Loseth) 108
Balladier Babe (Pelchoto) 113
Silver Halo (McMahon) 113

SECOND RACE — Alowance, $5,000, for two-year-olds, nursery course:
Curious Call (Barroby) 113
Grey Rhythm (Tierney) 113
Tricia Bam (Carter) 113
Moon of Fire (Chabara) 118
Tracy's Tenuity (Johnson 113
Fast Gift (Frazier) 113
Alder Money (Krasner) 113
Milana (Cuthbertson) 118
Miss Jessie K (Loseth) 118
Skana (Furlong) 113
Also eligible:
Conquest of Mars (Arnold) 113
Manhattan Lady (Tierney) 113
Vision of Wonder (Tierney) 113
Sully Savan (no rider) 113

THIRD RACE—Claiming, $5,000, for three-year-old Canadian-breds, six and one-half furlongs:
Just Facts (Leblanc) 120
Sir Tiffany (Hernandez) 115
Sinful Mike (Cuthbertson) 120
La Waun (Frazier) 120
Wyn Sorec (Johnson) 120
Billy Little Bear (Lanoway) 120
That's A Venture (Demorest) 115

FOURTH RACE — Claiming, $3,200, for three-year-old Canadian-breds, six and one-half furlongs:
Wily Roman (Demorest) 115
Lots O Lip (Lanoway) 120
Arch Regal (Chabara) 120
Bunkey's Baby (Arnold) 120
Spy Shot (Tierney) 117
Green Apple Pie 107
Boundary Lady (Charlton) 115
Copper Monarch (Loseth) 115
Welcome North (Johnson) 120
Right on First (Cuthbertson) 117
Also eligible:
Solar Mission (Chabara) 117
Mr. Bradley (Johnson) 120
No Guarantee (Rich) 112

FIFTH RACE — Claiming, $5,000, for three-year-olds, six and one-half furlongs:
Azulique (no rider) 108
Irish Win (Arnold) 113
Mutual Admiration (Loseth) 113
Ask The Fleet (Airth) 108
Mayas Castle (LeBlanc) 113
Halo Everybody (Smith) 115
Reina Cocina (Chabara) 113
Madame London (Demorest) 108
Arco's Pepe (Rich) 108
Barbiturate (Johnson) 113
Also eligible:
Trust Pool (Chabara) 113

SIXTH RACE — Claiming, $3,200, for four-year-olds and up, 1 and one-sixteenth miles:
Ellies Boy (Johnson) 115
Mecapo (Krasner) 115
Cockie Barry (Cuthbertson) 116
Oh Really (Arnold) 118
Colonel Reigh (Frazier) 118
Big and Good (Tierney) 115
Born Proof (Pelchoto) 118
Star Arco (McMahon) 118
Canadian King (Loseth) 110

SEVENTH RACE — Claiming, $6,250, for four-year-olds and up, six and one-half furlongs:
Pearly D Will (Chabara) 114
Ships Visitor (Johnson) 120
Pacific Diamond (no rider) 117
Hola Magic (Tierney) 114
Devils Daughter (Lanway) 114
Avalon Isle (Frazier) 114
Jet of the Times (Cuthbertson) 117
Rothesay Bay (Loseth) 107
Tudor Lou (Rich) 109
Easter Trophy (Barroby) 117

EIGHTH RACE — Claiming, $6,250, for four-year-olds and up, six and one-half furlongs:
Jahanger (Tierney) 116
Fuddle Duddle (Carter) 116
He's A Tuffy (Loseth) 111
Khafare (Chabara) 116
Beau Cecil (Cuthbertson) 119
Pickle Pie (Pelchoto) 119
Hard Runner (Arnold) 116
Discovery Passage (Smith) 114
Thats The Key (Leblance) 116
Sun N'Shadow (Krasner) 114
Also eligible:
Alderton (Johnson) 119

NINTH RACE — "Beta Sigma Phi" Allowance, for three-year-olds and up, one and one-sixteenth miles:
Tango King (Barroby) 120
G. G. Hill (Frazier) 122
Charles of York (Arnold) 117
Mio Caro (Carter) 118
Delta Bay (Furlong) 115
Panchetas Will (Chabara) 115
Grande Ribot (Cuthbertson) 117

TENTH RACE — Claiming, $2,500, for four-year-olds and up, six and one-half furlongs:
Vital Guard (Arnold) 119
Tomplon T (Johnson) 119
Linda Dawn (no rider) 114
McNoon (no rider) 117
Lite Whitenin (Tierney) 119
Monashee Kid (Pelchoto) 119
Tivols Son (Hernandez) 114
Proud Skipper (Manning) 109
Salinian (Loseth) 117
Kensington Drive (Barroby) 119
Also eligible:
B. Laurel (Pelchoto) 114
J. B.'s Purchase (Charlton) 122
Langley Beau (Lanoway) 119
World Statistics (Carter) 119

Selections

1. Gay Persnickety, August Night, Winners Deal.
2. Grey Rhythm, Miss Jessie K, Curious Call.
3. La Waun, Just Facts, Billy Little Bear.
4. Bunkey's Baby, Wily Roman, Copper Monarch.
5. Maya's Castle, Madame London, Arco's Pepe.
6. Colonel Reigh, Oh Really, Ellies Boy.
7. Ships Visitor, Pearly B. Will, Tudor Lou.
8. Jahanger, Fuddle Duddle, Beau Cecil.
9. Mio Caro, Delta Bay, Panchetas Will.
10. Vital Guard, Salinian, McNoon.

HOMEFINDERS WALL & REDEKOP REALTY LTD.
congratulates

SHIRLEY MOLLBERG
who has once again reached top sales levels and was a recipient of our 1975 Silver Sales Award.

Over the past few years Shirley has built a solid reputation of helping people with their real estate needs. If she may be of assistance to you give her a call at
386-2911
6-5

GOT 5 THUMBS?

Never mind, five thumbs or not, this beautiful Gordon Head home will love you anyway. You don't have to be a Handy Andy when a home is this well-finished. Fully developed on both levels with 1300 sq. ft. on the main floor, including large dining, kitchen, and master. Don't pass this one priced at $79,500.

477-1781 PAT FORBES 477-1841
RAY M. H. FORBES 478-4412
BLOCK BROS. REALTY
6-5

GENTLEMAN'S RANCH
12.65 ACRES LUXURY FAMILY HOME
$199,000
For the discriminating purchaser desiring total seclusion close to town we offer this quality three-year-old rancher. The 2300 sq. ft. home (plus a full basement) features all thermopane glass, heavy insulation, all built-in kitchen, internal vacuum system, intercom, dual hot water heaters and more. The home was built as a fortress where you can watch the world go by. The property is fully fenced and includes a 3-stall barn, sheds, spring fed pond, hay storage area and rich garden area. On Saanich Peninsula in 7-mile circle. Offered at the appraised price of $199,000. Viewing is with
ROSS BUTLER, PhD. or MARION LUND, M.Sc.
477-9514, 479-7994, 652-2736, TELEX 044-8303
Century 21 REAL ESTATE
PRINCIPAL PROPERTIES LTD.
4088 SHELBOURNE
477-9514
6-5

BOOK NOW . . .
Banquets, Receptions, Parties, etc.
from 25-1,100 People
STARDUST
385-1031

CONDOMINIUM SUITES

Villa Royale
964 Heywood Avenue
(Leasehold Interest)
Overlooking Beacon Hill Park, lovely 1 and 2-bedroom suites. Ideal retirement amenities — sauna, swirlpool, roof lounge and workshop. Excellent financing available.
1 Bedroom from $29,300 2-Bedroom from $35,700
CALL LORETTA HOGARTH
Open to View — Mon. to Sat.
1:30-4:30 Except Holidays

EXCEPTIONAL VALUE
4th Floor, 2-bedroom condominium suite in an excellent location, from only
$42,500 at
Waltham House
1101 Hilda Street
(Corner of Cook and Hilda)
Open to View — Mon. to Sat.
1:30-4:30 Except Holidays

LOW DOWN PAYMENT
$4,350.00
Buys a 2-bedroom condominium suite priced at
$44,350.00
(1st Mortgages, $35,000, B.C. 2nd $5,000)
East Park
1050 Park Boulevard
Open to View — Mon. to Sat.
1:30-4:30 Except Holidays

Whyte & Gower
Oak Bay Properties Ltd.
592-2407
Victoria's Leading Condominium Brokers
6-4

OAK BAY RESIDENCE
WITH
AN EXTRA BUILDING LOT
ON BEACH DRIVE
Unobstructed Sea Views

CLEAR TITLE
$150,000 FOR BOTH PROPERTIES
See—PETER BROWN
A. E. HAYNES LTD.
739 Fort St. 386-3271 658-8168

Real Estate
by BILL CARNEGIE
BUY OR SELL FIRST?
Should you buy your new home or sell your present one first?
This situation arises consistently when families move up into a larger home in the same general area. In this case, it makes sense to sell the present home first.
The secret, however, is to sell the house under the conditions that the papers will pass and title be conveyed in, say, 90 or 120 days. This way, you avoid the possibility of owning two homes at the same time.
True, it puts you in a position of being forced to buy another home, but this was your original intention anyway. With a concerted effort, you should be able to buy the right property in the 90 or 120 days allotted.
Also, you avoid the possibility of panic-selling your original home (a good way to lose money), plus you'll know exactly how much money will be available for a down payment on the new house.
Hanley
Phone: 385-7761 24 hrs.
We're here to help!
6-5

A ROCKLAND HOME OF IMMENSE CHARM DESIGNED BY THE RENOWNED ARCHITECT FRANCIS RATTENBURY . . .

BEING OFFERED AT $205,000.00
Further information and viewing with
PETER NASH at 598-3321
JACK MEARS
OAK BAY REALTY LTD.
6-5

UNIVERSITY PARK TERRACE

Spacious Rooms
Fully Carpeted
All Appliances
Garburator
2 Bedrooms have a Built-in laundry area
Private Balcony
Sauna Room
Whirlpool
Exercise Room
Billiard Room
Party Room
Bike Room
Reading Rooms
Underground Parking
Resident Managers
Excellent Location

1870 McKenzie Road
at Gordon Head
OPEN 1 p.m. to 6 p.m.
1-Bedroom Suites from $29,900
2-Bedroom Suites from $41,500
Only 5 One Bedroom and 3 Two Bedrooms Left!
$2,500 Down to Qualified Purchasers
For special appointment to view, call
KENNETH MILLAR
384-4630 382-6048
for further information, call 477-8549
HOSTESSES ON DUTY 7 DAYS A WEEK
from 1 p.m. to 6 p.m.
6-4 Diversified Holdings Ltd.

ANNOUNCEMENT

Mr. Hans J. Steffen
BONGARD LESLIE AND CO. LTD.
is pleased to announce that Mr. Hans J. Steffen has joined our company. For many years Mr. Steffen has serviced the needs of investors in Greater Victoria and the Islands. He would like to welcome his old and new clients to his office at Suite 900, Bank of Commerce Building, 1175 Douglas St. Phone 388-6201.
6-5

Wembley Manor
25 BRAND NEW CONDOMINIUM SUITES
1665 OAK BAY AVENUE
this is THE location
What does Wembley Manor have for you? Suites with pleasant distant views, sunny Southern exposures from the large balconies or patios. Dinette areas in the kitchen . . . all at a reasonable price.
$40,000 to $52,000
OPEN DAILY 1:30-4:30 (Except Sunday)
For personal appointment call 592-2407

Another Exciting Project from "Victoria's Leading Condominium Brokers"
Whyte & Gower
Oak Bay Properties Ltd. 2227 Oak Bay Avenue 592-2407
5-28

Good ship Olympics launched and afloat

* * * * * *

Early doubters scrambling aboard says Rousseau

By JOE MacSWEEN

MONTREAL (CP) — "It's like watching a ship being built," says Roger Rousseau, the career diplomat who is president of the organizing committee for Canada's first Olympic Games, which are only six weeks away.

"People stand around the shipyard and scoff. They say, that will never float.' Then when it's launched, they're fighting and scrambling to get aboard. That's what we're going through now."

Rousseau was speaking specifically of new accreditation pressures for the Games of the 21st Olympiad, which have come along a rocky road since they were won for Montreal by Mayor Jean Drapeau at an Amsterdam meeting of the International Olympic Committee in May 1970.

But the ambassador plainly feels that the Olympic ship as a whole is already afloat, though the new 72,000-seat stadium and other major facilities in Montreal's east-end Olympic park will not be turned over to the organizing committee until June 14, eight days later than scheduled because of recent labor problems in the construction area.

The Rousseau air of momentum was enhanced Thursday when the committee announced 115 countries—two more than in the 1972 Munich Olympics—have indicated their athletes will come to the Montreal Games and sailing events at Kingston, Ont., 180 miles westward on Lake Ontario.

While conceding that perhaps only 9000 athletes will participate in the Canadian Games compared with 10,000 at Munich, officials said the other side of the picture is that accommodation pressures will be lessened at the Montreal Olympic Village.

Rousseau, who is also commissioner - general of the Games, takes the position there was never any real substance to predictions of overcrowding at the twin-pyramid, 19-storey facility located on part of a golf course near the main Olypmic park. Accommodation was planned for 11,000 persons and peak occupancy by athletes and team officials would likely fall well below that figure.

The Canadian national defence department and the organizing committee announced earlier in the week a "mutually beneficial" arrangment by which 200 soldiers assigned to Olympic preparations will live temporarily in the $95-million village.

Scattered throughout the village's 980 apartments, the soldier-resident will be able to test plumbing and other services so that snags can be corrected before they move out to school billets and the first athletes begin to arrive July 1.

The organizing committee, meanwile, has scheduled dress rehearsals in 12 of the 21 Olympic disciplines for June and they predict that all venues will be in adequate or top shape before Queen Elizabeth opens the Games at the seashell-shaped stadium July 17.

The Queen will be accompanied by her younger son, Prince Andrew, 16, and her husband, Prince Philip, who will remain until Aug. 1 for the full duration of the Games in his capacity as president of the International Equestrian Federation.

Olympic riding competitions will be held in a pastoral setting at Bromont, 45 miles eastward, except for the Grand Prix team finals, scheduled for the stadium.

There never has been any question about the readiness of any of the facilities besides those at Olympic park, the very core of the Games.

That is the crucial 115-acre area where the gradiose stadium-velodrome complex and related facilities designed by Paris architect Roger Taillibert rose beside the exisiting Maisonneuve Sports Centre and the Maurice Richard Arena amid secrecy, skyrocketing costs and many wildcat walkouts.

A desperate situation began to turn around when the Quebec government took over responsibility for construction and financing of the park last November from the City of Montreal, which had lost much time before beginning construction after receiving the Games mandate.

There have been no further strikes, though the government-appointed Olympic installations board accused plumbers and electricians last month of slowdowns and sabotage-charges that were promptly denied. A court injunction was obtained.

Citizens will have the opportunity to see action in the new Olympic park for the first time June 26-27, including a track and field event in the stadium now nearing interim completion at a cost unofficially estimated as high as $825 million.

There also will be swimming and diving contests in the 9,200-seat swimhall, which forms the base of the stadium's projected tower, to be completed only after the Games.

Judo events will be held in the multi-purpose 7200-seat cycling velodrome, recently completed at $62 million amid controversy over the fire safety of acrylic portions of its roof. Special safety precautions have been announced.

Water polo competitions will take place the the $54-million Claude Robillard Sports Centre, nine kilometers north of Olympic park. Rowing contests will be held at the specially-constructed Olympic basin on the St. Lawrence river site of Expo 67 while shooting competitions will be held at L'Acadie, 45 kilometers southward.

Among other things, the dry runs in June will test technical facilities and communications services in preparation for the Games, which are expected to attract a TV-radio audience of one billion around the world.

An official reported Friday more than 150 countries are included in agreements signed by the Olympic organizing committee with various broadcasting unions. The American Broadcasting Company has obtained exclusive rights in the United States for a record $25 million.

The Olympics Radio and Television Organization, the CBC division created to act as host broadcaster and provide a basic international service of picture and sound, said there will be 110 commentator positions in the stadium alone — 700 in all.

"There has never been a bigger broadcasting task in North America," an ORTO spokesman said, adding that 104 color cameras and 19 mobile units will be employed in the $56-million operation.

"The figures speak for themselves: within a 15-day period there will be more than 3000 events — 110 track and field, 650 boxing bouts, 32 football matches, 55 basketball matches, 500 wrestling matches, 1000 fencing matches."

A race, meanwhile, is under way to complete delivery of more than one million items of Olympic equipment from a giant Montreal military warehouse to 23 competition sites, 50 training sites and 40 administration centres within a 350-mile radius reaching to Quebec City in the east and Toronto in the west.

That job is being done mainly by personnel of the Canadian armed forces, which are providing 16,000 personnel — out of a total strength of 78,000 — in security and non-security tasks connected with the Olympics.

The Quebec government has estimated the Olympics will cost $1.4 billion, compared with Mayor Drapeau's estimate of $124 million in 1970 and the orlanizing committee's estimate of $310 million in early 1973.

Staubach among finalists

WASHINGTON (AP) — Quarterbacks Roger Staubach of Dallas and Jim Hart of St. Louis and defensive-end Lyle Alzado of Denver have been selected as the finalists for the National Football League Player Association's Byron White award for 1976. The award, the highest honor given by the union to an NFL player, will be presented at a June 27 banquet in Chicago. It goes to the player cited as "the player who best serves his team, community and country in the spirit of Supreme Court Justice Byron R. White," a former running-back with Pittsburgh Steelers.

Willey sues golf groups

VANCOUVER (CP) — The Canadian Professional Golfers' Association and the Canadian Pro Golfers' Association of British Columbia are the subjects of a damage suit which has been filed in B.C. Supreme Court.

Golf pro Ronald Lawrence Willey alleged the two associations and nine individuals conspired to injure him by suspending him from membership and pursuing a campaign to disrupt his supply of golf merchandise. Willey claimed damages for conspiracy and an injunction restraining the alleged conspiracy to injure him and restoring him to membership.

MONTREAL TRUST
VICTORIA BRANCH
SERVES
ALL OF VANCOUVER ISLAND
5 TRUST OFFICERS
D. C. FIELD MANAGER
1057 FORT STREET
PHONE: 386-2111
6-5

CLIFF SALMOND OFFERS
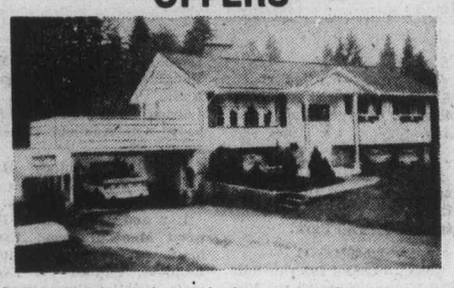
Space inside and out, lush country close to town. $79,900. MLS 15895.
477-3626 CLIFF SALMOND 385-7721

IT'S NEW
HIGH IN THE OAKS!
$66,900
477-3626 CLIFF SALMOND 385-7721
GARDNER REALTY LTD.
6-5

JACQUIE PIPES
Newstead Realty Ltd. is most pleased to welcome Jacquie Pipes, who has joined our rapidly growing team of successful Real Estate People.
Jacquie will be pleased to hear from all of her old and new clients and friends to discuss their real estate needs, buying, selling or mortgaging.
Call JACQUIE at 598-5166 or 592-2646 (Res.) for prompt professional Real Estate expertise.
NEWSTEAD REALTY LTD.
CALL 598-5166
6-5

A. E. LePAGE
WESTERN LTD. REALTOR
A. E. LePage Western takes pleasure in congratulating Fred Dielman on his outstanding sales performance for the month of May. FOR ANY or all of your real estate requirements please contact Fred at our new Hillside office.
Call Fred at 386-6331 or 478-8118

OPEN HOUSES
DIRECT FROM BUILDER
SUNDAY 1:30 TO 4:30
3990, 3994, 3996
GORDON HEAD RD.
All homes have three bedrooms with bath and a half. Basements are roughed-in for further development. Good financing available. Trade-ins considered. For prior viewing call: 479-8049. Priced from $65,000 to $68,000.
5-8

FOR SALE
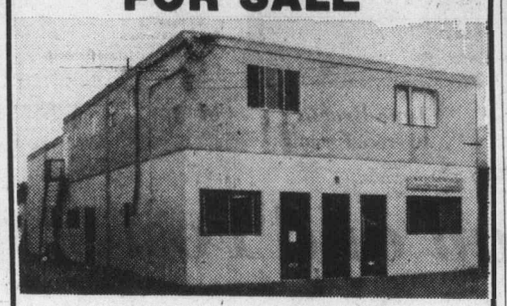
$159,000.00
Two 2-bedroom suites plus loads of potential for Commercial. Approximately 3,000 sq. ft. available for "owner-user" or if leased—total gross revenue could exceed $17,000.00 per annum.
JOHN E. THOMSON
Western HOMES LTD.
386-3494
(24 HRS.)
6-5

WALL & REDEKOP HOMEFINDERS REALTY LTD. WELCOMES
DOUG POWELL
Wall & Redekop Realty is pleased to welcome Mr. Doug Powell to our staff. Doug is an aggressive hard working individual who would be pleased to assist you in your real estate transaction. Why not give him a call now at 386-2911.
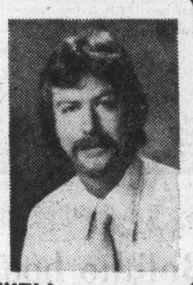
DOUG POWELL
6-5

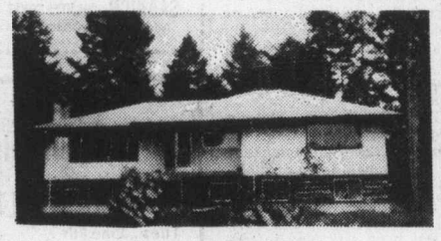
LARGE HOUSE
for a
LARGE FAMILY!!!
Situated on 2.72 acres offering privacy and seclusion with lots of lovely trees. Home has 5 bedrooms plus den, 3 bathrooms. Large kitchen for Mom. Large living and dining rooms, 2 fireplaces. Owner is moving and must sell and has reduced price to $89,500.
BILL LEWIS
RESIDENCE 478-5818
OFFICE 478-5561
BLOCK BROS. REALTY LTD.
6-5

FERN COLOMBIN PRESENTS!!!
THE VANISHING BREED!!!
On the "endangered Species" list is arable acreage with excellent water supply, barns, a beautiful home, and fabulous views of sea, The Olympics, Mt. Baker and Victoria City.
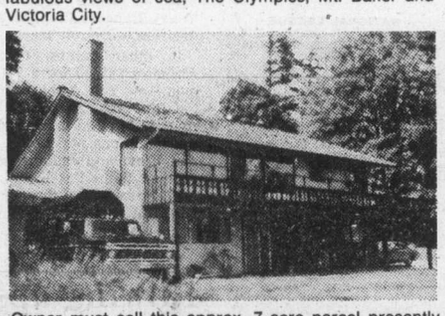
Owner must sell this approx. 7-acre parcel presently used for grazing beef and sheep — complete setup for meat cutting business. Owner will sell house and barn (approx. 2.65 acres) separately. Whole parcel asking $250,000. MLS 16737.
CALL F. COLOMBIN
NANAIMO REALTY (VICTORIA) LTD.
385-5741 or 385-3033
6-5

ANNOUNCEMENT
MIDLAND DOHERTY
MIDLAND DOHERTY LIMITED
MEMBERS
— INVESTMENT DEALERS ASSOCIATION
— ALL CANADIAN STOCK EXCHANGES
WE WILL BE OCCUPYING NEW PREMISES AS OF JUNE 7, 1976
NEW ADDRESS
734 BROUGHTON STREET
VICTORIA, B.C. V8W 1E1
TELEPHONE 388-6411
6-5

OLD TOWN BUILDING FOR SALE
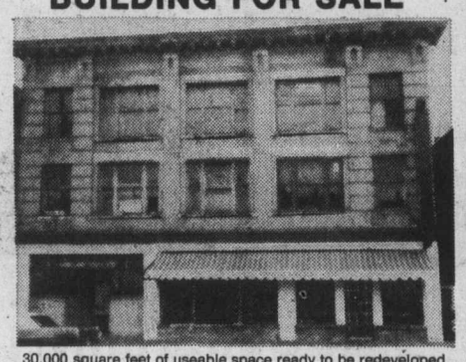
30,000 square feet of useable space ready to be redeveloped. Tremendous potential on asking price of $205,000.
D F Hartley Agencies Ltd.
BRIAN SHARP
385-7761 24 hrs.
477-4753 Res.

THE PERMANENT. WE'LL ALWAYS BE HERE TO HELP YOU MAKE IT.
10¼%
Guaranteed on a 5 year term.
9¾% for 4 years
9½% for 3 years
9½% for 2 years
9½% for 1 year
Our Debentures and Guaranteed Investment Certificates are available for fixed terms from 1 to 5 years in amounts of $500 and up.
the Permanent
Canada Permanent Trust Company
Canada Permanent Mortgage Corporation
6-5
1125 Douglas street 386-1361

FINANCING
90%
MORTGAGE RATES
10%
By Beacon Hill Park
With panoramic views
You can live in luxury without "leaving town" and with all the amenities, including attractive financial arrangements. Maybe choose our suite with an ocean view balcony and move right in. Enjoy the pool or dry sauna. Appreciate the co-ordinated appliances, two full time managers, security intercom, underground parking, and immediate occupancy. (Adult oriented).
- 2 Resident Managers
- Fridge, stove, drapes
- Laundries on alternate floors
- 3 High-Speed Elevators
- Controlled Entry
- Underground Parking
- Pool, Sauna Baths
- Putting Green
- Bowling Green
- ½ Block to Beacon Hill Park
- 2 blocks to downtown
- Workshop

2 BEDROOMS from $36,000
1 BEDROOM from $26,500
STUDIO from $21,000
security—high-rise—concrete
SALES OFFICE: No. 2310 647 Michigan
Orchard House
Phone 382-8231 or 382-8232
OPEN 2-8 DAILY, 1-6 SAT. and 1-6 SUNDAY
5-22

Bakers roll to win but fail with protest

RICHMOND — Victoria McDonalds won on the floor Saturday after losing in the committee room.

McDonalds pulled away in the third period of a Western Canada Major Junior Lacrosse League game for an 19-9 win over the hapless Richmond Roadrunners.

The victory boosted McDonalds back into first place in the five-team league, one point up on New Westminster Junior Salmonbellies.

Earlier in the day, league governors met to consider a Victoria protest over a game at Esquimalt Sports Centre last week against Burnaby Cablevision which ended in an 11-11 tie. No overtime was played as neither Burnaby players nor the referees returned to the floor after regulation time.

Cablevision officials claimed that no rule existed in the league constitution requiring overtime to be played and that a similar incident occurred May 19, when a Burnaby-Coquitlam game was ended at 15-15.

League-commissioner Harry Woolley of Coquitlam ruled that overtime will be played in all future games, both league and playoff, in accordance with the Canadian Lacrosse Association rule book but that the scores of the two games in question would remain as ties and no change would be made in points standings.

Wooley also announced that the league's first all-star game will be played July 1 in New Westminster between 1975 champion Burnaby and a team selected from the other four clubs.

League-leading sniper Kevin Alexander of McDonalds boosted his points total to 75, scoring four goals and drawing five assists against the last-place Roadrunners.

Bob Cool and Tej Labh added three goals each for McDonalds, who held period leads of 3-2, and 10-7. Steve Buckley (2), Scott Browning, Ken King, Steve Hepburn, Mike Hardy, Mike Bryson and John Entzminger completed the Victoria scoring.

Joe Marello scored two goals for Richmond and the others were added by Gord Quilty, Dave Edinger, Rico Bellusci, John Gauiglia, Lindsay Nord, Scott Smith and Gary Lindsay.

McDonalds held a 74-42 edge in shots on goal.

	P	W	L	T	F	A	Pts.
VICTORIA	10	6	3	1	155	106	13
New West.	9	6	3	0	130	111	12
Burnaby	9	4	3	2	121	108	10
Coquitlam	10	4	5	1	131	155	7
Richmond	8	1	7	0	82	139	2

Next game: Tonight — Coquitlam at Burnaby.

Sport today

GOLF

7:20 a.m. — First round, 36-hole men's city championship, Gorge Vale Golf Club.

FOOTBALL

11 a.m. and 1 p.m. — Junior Bantam League, Hornets vs. Wasps, Crusaders vs. Vampires. Cedar Hill Park.

LACROSSE

Noon — Island Intermediate "B" League, Saanich vs. Victoria, Memorial Arena.

2 p.m. — Island-Mainland interlocking Junior "B" League game. Nanaimo vs. Port Coquitlam, Fuller Lake Arena.

BASEBALL

1 and 3 p.m. — Senior Amateur League, Kubiceks vs. Gorge Hotel, Lambrick Park.

SOFTBALL

1 and 3 p.m. — Stuffy McGinnis Major Men's League, Ingraham Hotel vs. Sooke, Central Park.

6:30 p.m. — Stuffy McGinnis Men's League, Seaboard vs. Juan de Fuca Builders, Central Park.

1 and 3 p.m. — Senior Women's League, Stockers vs. Ingraham Hotel and MacDonalds Seniors vs. MacDonalds Juniors; Hygrade Radio vs. CJVI Vicettes and London Boxing Club vs. Seaboard Construction. Hyacinth Park.

3 p.m. — Sidney Men's League, Victoria Chiefs vs. Travelodge, Sanscha Park.

1, 2 and 6:30 p.m. — Heywood Men's League, Esquimalt Juveniles vs. Capital Builders, Capital vs. Esquimalt, Castle Properties vs. Taylor Moving, Heywood Ave. Park.

CRICKET

1:30 p.m. — Inter-city under-19 match, Vancouver vs. Victoria, Beacon Hill Park.

1:30 p.m. — District Association, Oak Bay vs. Castaways, Windsor Park; Saanich vs. Alcos, Saanich.

BOXING

2 p.m.—International amateur card, England schoolboy champions vs. B.C. champions, London Boxing Club gymnasium, Quadra and Mason Streets.

SOCCER

2 p.m. — Exhibition match, Victoria Oldtimers vs. Vancouver Centennials, Royal Athletic Park.

Monday

BASEBALL

6:15 p.m. — Opening games, Greater Victoria Babe Ruth inter-league tournament, Lambrick Park, Reynolds Road Park, Bullen Park, Layritz Park, Sanscha Park.

6:30 p.m. — Senior Amateur League, Greaves vs. Farmerns, Lambrick Park.

SOFTBALL

6:30 p.m. — Sidney Men's Association, KOA vs. Harveys, Sanscha Park.

6:30 p.m. — Senior Women's League, Ingraham vs. Combos, MacDonalds Juniors vs. London Boxing Club, Hyacinth Park.

6:45 p.m. — Stuffy McGinnis Men's League, Juan de Fuca Builders vs. Mike's, Central Park.

LACROSSE

8 and 9 p.m. — Vancouver Island Junior "B" League, Juan de Fuca vs. Esquimalt, Juan de Fuca Arena; Victoria vs. Saanich, Memorial Arena.

Lions sign linebackers

VANCOUVER — B.C. Lions of the Canadian Football League have announced the signing of linebackers Glen Jackson, from Simon Fraser University, and Dave Benson, from Weber State.

Jackson led Simon Fraser for three consecutive years in unassisted tackles and was named district allstar for the Northwest National Association of Intercollegiate Athletics in 1973.

Benson was a 12th round draft pick of Washington Redskins of the National Football League two years ago. He subsequently played for Charlotte of the World Football League.

Western Speedway

Feature winner settles for honor

Tom Hamilton of Campbell River won the big race but didn't win the big money Saturday at Western Speedway.

Driving an open competition car which has a bigger engine and bigger tires Hamilton won the 35-lap super-stock main event before a crowd of 2936 at the Langford Oval but he was ineligible for first-place money.

Points-leader Bob Collins finished second and earned top money while Jerry Ferrie was third, and Ron Fleet finished fourth.

Bill Hitchcox won the 12-lap hobby-stock feature.

A field of 19 super-stock and 12 hobby-stocks competed in the program which featured several mishaps.

In the hobby-stock heat race George Shillito crashed his car into a lamp standard, tearing the gas tank loose and spilling gasoline on the track. Fortunately the fuel didn't ignite and there were no injuries.

Both main events were stopped by red flags in the final laps and Neil Moore's car was badly damaged after spinning and colliding with Orton Ker's Torino.

Gordon Stone was leading the hobby-stock feature with two laps to go when his car spun, breaking the tie rods and forcing him out of the race.

★ ★ ★

SUPER-STOCKS

MAIN EVENT (35 laps): 1. Tom Hamilton, Campbell River; 2. Bob Collins; 3. Jerry Ferrie; 4. Ron Fleet.

FAST HEAT: 1. Al Wade; 2. Collins; 3. Bill Price; 4. Hamilton.

SLOW HEAT: 1. Gary Bemister; 2. Orton Ker; 3. Tony Oxley; 4. Seig Sawatski.

TROPHY DASH: 1. Price; 2. Hamilton; 3. Ray Vatcher; 4. Ferrie.

HOBBY-STOCKS

MAIN EVENT (12 laps): 1. Bill Hitchcox; 2. Wayne Johnston; 3. Al Miller; 4. Gord Hildebrandt.

FAST HEAT: 1. Hitchcox; 2. Hildebrandt; 3. Gordon Stone; 4. Miller.

TROPHY DASH: 1. Miller; 2. Johnston; 3. Dave Ireland; 4. Hitchcox.

Debbie Scott
. . . meet's top star

Debbie Campbell
. . . triple winner

June Bracks
. . . crucial points

Mt. Doug hard pressed to retain B.C. honors

BURNABY — June Bracks made the jump of her life Saturday and lifted Mt. Douglas to its second straight B.C. high-school track and field championship.

The defending champions trailed Burnaby Central by half a point with one event remaining — the girls' long jump. Miss Bracks jumped her best-ever distance, 5.38 metres, to take second place and give Mt. Douglas the team title with a score of 136 to Central's 128½.

It was the fourth title in nine years for Mt. Douglas and coach Stan Gill. Last year Mt. Douglas had totaled a record 142 points to end Burnaby's four-year reign.

Mt. Douglas trailed Burnaby most of the afternoon but finished strongly, setting a national inter-scholastic record in winning the girls 4x400-metre relay, and finishing second in the boys 4x400-metre relay, the final track events of the day.

Mark Nyhof and John Phillip also picked up much-needed points for Mt. Douglas by finishing first and third, respectively, in the high jump which was the second to last field event of the 132-school meet.

Claremont finished tied for third place with Windermere. Debbie Scott, who won the 3000 metres Friday, led the Island runners-up winning the 1500 metres in a record time of 4:34.6. (The old meet record was 4:35.7).

Miss Scott, who was named the outstanding female athlete in the Island meet, was awarded the honor in the provincial meet while Peter Favell of point Grey, won the 800 and 1500-metre races and was named the outstanding male athlete.

Two other records were set in the meet. Ann Crump of Eric Hamber established a new mark of 14.4 seconds in the 100-metre hurdles breaking the old mark of 14.8 seconds set by Wendy Davies of Mt. Douglas last year. Miss Davies finished third this time around.

The only other record was set by Lloyd Guss of West Vancouver. He covered the 400-metre hurdles course in 55.22 seconds to break the old mark of 56.3. Vince Miecznik of Shawnigan Lake finished second and also broke the record with a time of 56.28 seconds.

Debbie Campbell was the only triple winner for Mt. Douglas which had a total of seven victories including a sweep of the 4x100-metre relays.

A member of the record-breaking 4x400 team, which included Terry Crocker, Gail Thompson and Miss Davies, Miss Campbell won the 400 and the 800-metres races.

Derry Donaldson lost in the 100 and 200 metres, finishing second to Zonkol Stankovic in both races. Stankovic, who was responsible for most of Windermere points, ran the 100 in 11.21 and the 200 in 22.46 while Donaldson was timed in 11.23 and 22.63.

The only other Island winners were Al Sheridan, who gave Claremont a victory in the 110-metre hurdles with a time of 15.41 seconds, and Bob Noble of Esquimalt. Noble won the 3000 metres on Friday.

Mt. Douglas	136					
Burnaby Central	128½					
Windermere	52					
Claremont	52					
Point Grey	50					
Other Island Schools						
Esquimalt	24					
Alberni	20					
Shawnigan Lake	12					
Spectrum	2					
Dunsmuir	2					
Parkland	1					
Oak Bay	0					
Belmont	0					

★ ★ ★

GIRLS

100-metre hurdles: 1. Ann Crump (EH); 3. Wendy Davies (MD); 6. Diana Rose (MD). Time: 14.44 seconds (record).

100 metres: 1. Colleen Gibson (Abb). Time: 12.59 seconds.

200 metres: 1. Colleen Gibson (Abb). Time: 25.74 seconds.

400 metres: 1. Debbie Campbell (MD). Time: 57.48 seconds.

800 metres: 1. Debbie Campbell (MD); 4. Cheryl Matthews (Esq). Time: 2:13.33.

1500 metres: 1. Debbie Scott (Cl); 6. Sharon Doherty (Esq). Time: 4:34.36 (record).

4x100-metre relay: 1. Mt. Douglas. Time: 49.56 seconds.

4x400-metre relay: 1. Mt. Douglas; 3. Esquimalt; 6. Claremont. Time: 3:34.23 (record).

Long jump: 1. Theresa Leonard; 2. June Bracks (MD). Distance: 5.12 metres.

Shot put: 1. Yvonne Goodwin (JO); Distance: 12.02 metres.

Discus: 1. Yvonne Goodwin (JO); 7. Joanne Griffin (MD). Distance: 41.82 metres.

BOYS

110-metre hurdles: 1. Al Sheridan (Cl); 2. Vince Miecznik (SL); Time: 15.19 seconds.

400-metre hurdles: 1. Lloyd Gus (WV); 2. Vince Miecznik (SL). Time: 55.22 seconds (record).

100 metres: 1. Zonkol Stavkovic (Wind); 2. Derry Donaldson (MD); ½. Dave Helm (MD); 5. Terry McColl (alb.) Time: 11.21 seconds.

200 metres: 1. Zonkol Stavkovic (Wind); 2. Derry Donaldson (MD); 4. Dave Helm (MD); 5. Terry McColl (Alb.) Time: 11.21 seconds.

400 metres: 1. Tom Copeland (Alpha); 5. Rob Stephens (Spec.) Time: 49.64 metres.

800 metres: 1. Peter Favell (PG); 5. Kevin Kendall (MD). Time: 1:54.56.

1500 metres: 1. Peter Favell (PG); 3. Kevin Kendall (MD). Time: 4:00.05.

1500-metre steeplechase: 1. Rob Lonergan (PG); 5. Bob Noble (E); 6. Roger Lloyed (Cl); 8. Dave Whitehead (Cl). Time: 4:25.9.

High Jump: 1. Mark Nyhof (MD); 3. John Phillip (MD). Height: 1.97 metres.

Pole vault: 1. Graham Covery (CG); Height: 4.91 metres.

Long jump: 1. Dave Steen (BC); 9. Bruce Johnson (Alb); 10. Richard Nyren (Park). Distance: 6.80 metres.

Javelin: 1. Laslo Babbits (JO); 8. Harry Sagar (Spec). Distance: 61.74 metres.

Discus: 1. Dave Stollar (Kel); 3. Harold Willers (Cl). Distance: 46.46 metres.

'Rocks surprised by host Adanacs

	P	W	L	F	A	Pts.
VICTORIA	10	8	2	151	119	16
Vancouver	9	4	5	115	124	8
Nanaimo	7	3	4	84	95	6
New West.	7	3	4	114	116	6
Coquitlam	9	3	6	117	127	6

Next game: Tuesday — Nanaimo at Vancouver.

COQUITLAM — Coquitlam Adanacs upset first-place Victoria Shamrocks 12-10 in a Western Lacrosse Association game Saturday before 507 fans.

The victory moved Coquitlam into a third-place tie with Nanaimo Timbermen and New Westminster Salmonbellies.

The loss was only the second of the season, against eight wins, for the Shamrocks.

Victoria outshot Coquitlam by 57-45, but Adanacs goaltender Greg Thomas stopped 47 shots in playing his best game of the year.

Coquitlam led 4-2 at the end of the first period and the teams scored four goals each in each of the last two periods.

Jim Aitchison scored four goals to lead the Adanacs, while Mike Mitzel picked up a pair. Rhys Parsons, Ray Durante, Dave Blanchard, Dave Durante, Dennis Berry and Harry Powless scored the other Coquitlam goals.

Ron MacNeil and Dan Green scored twice each to lead Victoria, with other goals going to Mike Beaulac, Chris Hall, Mike Walsh, Ranjit Dillon, Pete Rushton and Tom Black.

Earlier Saturday, Shamrock - president Chris Randall confirmed reports that Ken Alexander, a former Shamrock who played two seasons in the now-defunct National Lacrosse League, has been traded to Nanaimo for Glen Neuman, a former Victoria junior player now travelling in New Zealand.

Neuman is expected to arrive home about June 15.

VICTORIA	G	A	P
Skip Chapman	0	1	0
Tom Black	1	0	4
Pete Rushton	1	0	2
Norm Baker	0	1	0
Ranjit Dillon	1	2	2
Larry Bell	0	1	0
Danny Green	2	2	2
Jeevan Dillon	0	0	0
Charn Dhillon	0	2	0
Mike Walsh	1	0	0
Chris Hall	1	0	2
Mike Beaulac	1	3	2
Dave Thomson	0	0	0
Joe McCrea	0	1	0
Ivan Thomson	0	3	5
Jerry Kustaski	0	0	7
Ron MacNeil	2	1	0
Totals	10	17	26
COQUITLAM			
Grey Thomas	0	2	0
Art Talson	0	0	0
Jim Aitchison	4	0	0
Dan Piotrowski	0	0	10
Moe Jodoin	0	0	7
Rhys Parsons	1	1	4
Bob Richards	0	2	2
Ray Durante	1	2	0
Dave Durante	1	1	2
Dave Blanchard	1	1	4
Don Berry	1	1	9
Harry Powless	1	2	0
Mike Mushins	0	0	0
Paul Joseph	0	1	0
Frank Neilson	0	1	2
Mike Mitzel	2	1	4
Randy Bryan	0	1	0
Totals	12	16	44
Shots stopped:			
By Chapman (V)	11	11	11—33
By Thomas (C)	14	16	17—47
Score by periods:			
Victoria	2	4	4—10
Coquitlam	4	4	4—12

Attendance: 507.

Net double for Tanner

MANCHESTER England (AP) — Roscoe Tanner of Lookout Mountain, Tenn., won the men's singles of the Northern tennis tournament Saturday, beating Australia's Paul McNamee, 6-3, 8-9, 12-10, in a two-hour duel. Then Tanner joined David Lloyd of Britain to win the men's doubles final, 6-1, 6-3, over South Africans Edward Edwards and Graham Silberman.

Indonesia sports wild

Kingman and Foster continue hot hitting

Dave Kingman and George Foster, leading sluggers in major-league baseball this season, did their part Saturday to boost Cincinnati Reds into a two-game lead in the National League's Western Division.

Kingman boomed his fourth home run in two games and Jon Matlack scattered six hits as New York Mets posted a 3-1 win over Los Angeles Dodgers, dropping the California club further behind the charging Reds, 5-1 winners over St. Louis Cardinals.

Kingman's home run in the sixth inning was his 21st of the season, tops in the majors, and was the decisive run in the Mets second consecutive win over the Dodgers.

The only run allowed by Matlack, now 6-1 on the season, was a seventh-inning home run by Ron Cey.

Matlack has now defeated the Dodgers on six straight occasions and has not lost to Los Angeles since June 14, 1974.

Meanwhile, Foster drove in his 50th and 51st runs of the season, tops in the majors, with a sixth-inning homer to boost the Reds into a 4-1 lead before 34,159 fans, St. Louis' largest crowd of the season.

In other National League games, Atlanta Braves handed Montreal Expos their second straight shutout loss, an 8-0 decision; San Diego Padres edged Pittsburgh Pirates, 11-9 in 15 innings; Houston Astros edged Chicago Cubs, 4-3; and San Francisco Giants tripped Philadelphia Phillies, 4-2, the third straight loss for the Eastern Division leaders.

In the American League, Kansas City Royals built their lead in the Western Division to three-and-a-half games by sweeping a doubleheader from Milwaukee Brewers, 5-4 and 7-2 while second-place Texas Rangers dropped a 3-2 decision to Detroit Tigers.

In other games, Oakland Athletics rallied for a 7-6 win over New York Yankees; Boston Red Sox edged California Angels, 4-3; Baltimore Orioles topped Minnesota Twins, 5-1; and Cleveland Indians edged Chicago White Sox 5-3.

Yankees hold a three-and-a-half game edge on Baltimore in the Eastern Division.

★ ★ ★

NATIONAL LEAGUE Eastern Division	W	L	Pct.	GBL
Philadelphia	32	14	.696	—
Pittsburgh	28	21	.571	5½
New York	26	27	.491	9½
Chicago	22	27	.449	11½
St. Louis	22	28	.440	12
Montreal	17	27	.386	14
Western Division	W	L	Pct.	GBL
Cincinnati	31	19	.620	—
Los Angeles	20	22	.577	2
San Diego	25	23	.521	3
Houston	25	28	.472	7½
San Francisco	21	32	.396	11½
Atlanta	19	30	.388	11½

AMERICAN LEAGUE Eastern Division	W	L	Pct.	GBL
New York	27	18	.600	—
Baltimore	24	22	.522	3½
Cleveland	21	24	.467	6
Boston	21	24	.467	6
Detroit	21	25	.457	6½
Milwaukee	17	26	.395	9
Western Division	W	L	Pct.	GBL
Kansas City	30	17	.638	—
Texas	26	20	.565	3½
Chicago	24	20	.545	4½
Minnesota	22	24	.478	7½
Oakland	22	28	.440	8½
California	22	31	.415	11

★ ★ ★

NATIONAL LEAGUE

Philadelphia 010 000 100— 2 12 0
San Francisco 021 001 00x— 4 12 0
Carlton 5-3, Garber (7) and McCarver; Halicki 4-8, Moffitt (7) and Hill, Sadek (9). Home run: San Francisco — Reitz (4th).

Chicago 000 101 100— 3 6 0
Houston 000 102 10x— 4 3 0
Renko, Zamora 3-1 (7), P. Reuschel (8), Knowles (8) and Swisher; Richard 6-5, Forsch (8) and Johnson. Home run: Houston — Cedeno (8th).

Cincinnati 100 012 100—5 8 0
St. Louis 001 000 000—1 6 1
Gullet 4-2 and Plummer; Denny 2-1, Grief (7), Wallace (8) and Rudolph. Home run: Cincinnati — Foster (11th).

Atlanta 100 001 105—8 7 0
Montreal 000 000 000—0 4 0
Ruthven 6-5 and Williams; Kirby 0-4, Dunning (7), Granger (9), Lang (9) and Foote. Home runs: Atlanta — Office (3rd), Williams (5th). Wynn (6th).

SD 300 010 300 010 102—11 16 2
Pgh 000 003 013 010 100— 9 18 4
Jones, Metzger (9), Tomlin (10), Spillner (11), Freisleben 3-1 (13); Reynolds (13) and Kendall; Medich, Tekulve (5), Demery (7), Moose (8), Giusti (10), Hernandez 1-1 (12) and Sanguillen. Home runs: SD — Winfield 8th; Pgh— Robinson (6th, 7th, 8th) Oliver (6th).

New York 010 001 100— 3 8 0
Los Angeles 000 000 100— 1 6 1
Matlack 6-1 and Grote; Rau 5-3, Hough (7), Marshall (9) and Yeager.

AMERICAN LEAGUE

Oakland 031 000 021— 7 11 1
New York 020 031 000— 6 11 2
Torrez, Bosman (5), Fingers 2-5 (8) and Haney, Hosley (6); R. May, Tidrow (2), Martinez (3), Lyle 4-4 (8) and Munson.

Cleveland 000 003 000 2— 5 11 0
Chicago 010 010 010 0— 3 8 0
Dobson, LaRoche (8), Kern 4-2 (9) and Fosse; Forster, Carroll 3-2 (6), Barrios (10) and Downing. Home run: Chicago — Spencer (3rd).

Detroit 000 001 010 01—3 10 1
Texas 002 000 000 00— 2 7 2
Fidrych 3-1 and Kimm; Blyleven 4-6 and Sundberg.

Milwaukee 000 300 001— 4 3 2
Kansas City 001 210 10x— 5 7 1
Broberg 1-5, Augustine (7) and Porter; Fitzmorris 6-2, Mingori (7), Paffin (8), Hall (9) and Stinson.
Second game
Milwaukee 002 000 000— 2 9 0
Kansas City 122 110 00x— 7 13 0
Champion 0-1, Sprague (3), Sadecki (6), Rodriguez (8) and Porter; Splittorff 4-6 and Wathan. Home run: Milwaukee — Joshua (1st).

California 000 000 012— 3 5 0
Boston 000 210 001— 4 8 1
Tanana 7-4 and Eichebarren; Jenkins 5-6 and Fisk. Home runs: California — Jackson (2nd), Davis (1st); Boston — Burleson (4th).

Minnesota 000 001 000— 1 5 0
Baltimore 000 101 30x— 5 11 1
Decker 2-4, Campbell (6), Luebber (8) and Wynegar; Holtzman 5-3 and Duncan. Home run: Baltimore — May (8th).

Bolitho boots only goal

WELLAND, Ont. (CP) — Canada's national soccer team defeated Welland of the National Soccer League, 1-0, in an exhibition match Saturday night before 1200 spectators.

Bob Bolitho of Victoria scored the only goal of the game at the 60-minute mark as the national team dominated on offence.

The game is one of a series of exhibition matches the national team will play in preparation for the Montreal Olympics.

Rowing upset

SYRACUSE, N.Y. (AP) — California ended Wisconsin's domination of United States college rowing's biggest event with a victory in the varsity eight finals of the Intercollegiate Rowing Association championship Saturday. Wisconsin was seeking its fourth straight title.

Swimmer threatened

TORONTO (CP) — An official of the Canadian Amateur Swimming Association said Saturday that Australian swimmer Stephen Badger was under guard following threats on his life made during this week's Olympic swim trials.

CASA executives have said they received signed threats from one irate parent whose son had his slim hopes of making the Olympic team vanish when Badger was granted permission by the International Olympic Committee to swim for Canada.

The 19-year-old Badger, who has applied for landed immigrant status, has been a centre of controversy since he first tried unsuccessfully to get his student visas changed to landed immigrant status. Finally, CASA officials used a loophole in IOC regulations allowing him to compete for Canada while still an Australian.

The first threat was made Wednesday to Badger's coach, Tony Fraser. Friday, a newspaper clipping with a signed threat was slipped under Fraser's hotel door.

"Security hasn't been that tight. We know the parent but we just can't take any chances. You never know . . .," the official said.

There was no indication whether police would lay charges.

ESQUIMALT SPORTS CENTRE
JOIN IN THE FUN AT THE THE BIG 8
16th ANNUAL
CKDA 1220
SUMMER MIXED BONSPIEL
June 24 to 27
Mail entries with $10.00 deposit to 1151 Esquimalt Rd. Phone 386-3261
LISTEN TO 1220 FOR DAILY BONSPIEL RESULTS
COMPLIMENTS
Mr. John Wishlow and Mr. Hap Flowers
5-23

VICTORIA Junior 'B' LACROSSE
MONDAY, JUNE 7—9 P.M.
Memorial Arena
VICTORIA
"STRATHCONA STINGERS"
vs.
SAANICH "HUNTER CONST."
Adults $1.00 Children 50¢
Greater Victoria Box Lacrosse Assoc. 6-6

WRESTLING
Memorial Arena
Thurs., June 10
8:00 P.M.
JIMMY SNUKA
(248 Fijian Muscleman)
vs.
BIG JOHN QUINN
(280 Irish Crusher)
HUNTER vs. MORSE
Ramstad vs. Lawler
4-MAN TAG TEAM
Kahn and Bence vs. Franks and Froelich
Goodvoice vs. Watts
Tickets on sale at ARENA BOX OFFICE $4, $3.50, $3. Rush under 12, $2.50 Rush. Rush sold at door only.

JUNIOR "A" LACROSSE
Western Canada Major Junior League
McDonalds vs. Coquitlam
(Event No. 31)
ESQUIMALT SPORTS CENTRE
Tues., June 8th 8 P.M.
6-6 Adults $2.00 Students, O.A.P. $1.25

HOCKEY NIGHT IN OAK BAY!
REGISTRATION NIGHT MONDAY, JUNE 7TH
6:30-8:30 P.M. FOR THE 1ST ANNUAL
OAK BAY PARKS AND RECREATION COMMISSION
Summer Hockey School
MEET:
MEL BRIDGMAN of the Philadelphia Flyers
DWAYNE PENTLAND of the Providence Reds
in person at the
oak bay recreation centre

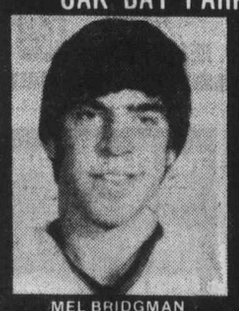

MEL BRIDGMAN
* 3 ACTION-PACKED 9-DAY SESSIONS: AUGUST 1st-9th 10th-18th 19th-27th
Daytime sessions for Hockey Players 6-14, plus pre-training POWER SKATING AND HOCKEY camp evening sessions for 15 and overs. COST: $60 per session, $100 Family Plan
Also registering:
* SUMMER POWER-SKATING SCHOOL
with Phil Blake (Instructor). All Ages— July 5th-14th. Registration: $30, $50 Family Plan.
FOR FURTHER INFORMATION PLEASE DIAL 595-SWIM
oak bay parks and recreation
DON'T DELAY— REGISTER TODAY

Front-running Bold Forbes fights off Belmont challenge

NEW YORK (AP) — Kentucky Derby-winner Bold Forbes took the lead at the start and held it by fighting off a furious closing rush by McKenzie Bridge on Saturday to win the $195,000 Belmont Stakes.

The question was whether Bold Forbes could carry his speed over 1½ miles. The answer was yes, but barely.

Great Contractor moved up on the turn to challenge Bold Forbes as Best Laid Plans who has been second most of the way, faded. Then McKenzie Bridge sailed down the middle of the stretch to pass Great Contractor and just missed getting Bold Forbes.

The time for the 1½ miles was 2:29 flat as Bold Forbes cut out fractions of 23 4-5 for the quarter, 47 for the half, 1:11 for the three quarters and 2:01 4-5 for the mile and a quarter. The three-quarter time was a full two seconds slower than in the Preakness, when Bold Forbes burned himself out and fell prey to the stretch runs of Elocutionist and Play The Red.

Bold Forbes, finished a neck in front of McKenzie Bridge, who has never won a stakes. McKenzie Bridge was another neck in front of Great Contractor, who in turn was eight lengths to the good of Majestic Light.

Completing the order of finish were Aeronaut, Play The Red, Mullineaux, Best Laid Plans, Close To Noon and Quick Card.

The victory by Bold Forbes, owned by Esteban Rodriquez Tizol and ridden by Angel Cordero Jr., marked the third time in 15 years a Derby winner who lost in the Preakness has come back to win the Belmont. Chateaugay did it in 1963 and Riva Ridge in 1972.

Bold Forbes paid $3.80, $3.40 and $2.80. McKenzie Bridge, owned by Mrs. Douglas Carver, returned $5 and $3.80. Great Contractor, owned by Howard P. Wilson, returned $3.80.

It was a top riding performance by Cordero, who helped Bold Forbes save enough of himself for the stretch, when McKenzie Bridge, ridden by Darrel McHargue, came thundering up from seventh place with one-quarter of a mile to go.

A few more yards and McKenzie Bridge would have been the winner.

Cordero broke the colt he calls his Puerto Rican Rolls-Royce on top and, after the first quarter of a mile, led Best Laid Plans by two lengths. The margin was up to six lengths after another quarter but was down to 1½ after a mile.

Best Laid Plans managed to stay in the runner-up position for another quarter but was six lenghts back and had had it as Great Contractor was moving on the outside into third place. At this point, McKenzie Bridge was seventh.

Then, as Great Contractor, ridden by Jacinto Vasquez, closed on Bold Forbes, McHargue brought McKenzie Bridge on like a streak. He shot past Great Contractor about mid-stretch and, as a crowd of 57,519 at Belmont Park roared, he chopped away at Bold Forbes's margin with every stride until he was just a neck away.

But then, there was the finish line and the 108-year-old Belmont had it first start-to-finish winner since Riva Ridge did it four years ago.

Bold Forbes might not be a Triple Crown champion, but he certainly is the leader of the three-year-old division. Two of his top rivals, Preakness-winner Elocutionist and Honest Pleasure, the beaten favorite in both the Derby and Preakness, were absent Saturday — Elocutionist because of an injury, Honest Pleasure for a rest.

In providing the first Belmont triumphs for Rodriguez, who was starting a horse in the race for the first time; for Cordero, who was riding in his fifth Belmont, and for trainer Laz Barrera, who was saddling his second Belmont starter, Bold Forbes recorded his 12th win in 16 starts in a career which also includes a second and three thirds.

The Kentucky-bred colt who ran his first five races last year in Puerto Rico, Rodriguez's home, earned $117,000 and improved his earnings for 1976 to $435,890 on a record of four wins, a second and two thirds. His career earnings are $498,639 and his future breeding career promises to be a rich one.

The Belmont was an Exacta race and those holding tickets on Bold Forbes and McKenzie Bridge earned $23.40 on a $2 bet.

McKenzie Bridge earned $42,900, about $9,000 more than he earned in his first nine starts this year and only about $500 less than he'd earned in his entire previous career. Great Contractor's third-place showing was worth $23,400.

New marks total 22 as swim trials end

TORONTO (CP) — Graham Smith of Thunder Bay claimed a Commonwealth record and his third Canadian record of the week in Saturday's windup of the Canadian Olympic swimming trials.

The five-day meet ended with nine Commonwealth and 13 Canadian records in 22 events.

Joining Smith in the final days record parade were Stephen Pickell of Vancouver and 13-year-old Robin Corsiglia of Pointe Claire, Que.

Smith, 17, a former Edmonton resident who earlier set Canadian records in winning the 100- and 200-metre breaststroke finals, won Saturday night's 400-metre individual medley with a time of four minutes 30.96 seconds.

He had a time of 4:34.15 in the heats, beating the former Canadian record of 4:35.70 held by Vancouver's Jim Fowlie. In the final, Smith's time also eclipsed the former Commonwealth mark of 4:33.69 set earlier this year by Australian Peter Dawson.

The men's 100-metre freestyle final was a Vancouver sweep, led by Pickell with his record time of 51.87 seconds.

That beat the Commonwealth mark of 52.22 held by Australian Michael Wenden since 1973 and the Canadian record of 52.75 Pickell set in 1975 and lowered to 52.48 in Saturday's heats.

Veteran Bruce Robertson of Vancouver took second in 53.19 with Vancouver Dolphins Swim Club team-mate Gary MacDonald third in 53.31.

Miss Corsiglia, a relative unknown in national swim ranks, lowered the Commonwealth and Canadian record in the 100 breaststroke to 1:13.92. The former record was 1:14.70 by Joann Baker of Thunder Bay who finished third in Saturday's final in 1:14.76 while Lisa Borsholt of Vancouver took second place in 1:14.52.

Cheryl Gibson of Vancouver and Shannon Smith of New Westminster, were Saturday's other final winners but both missed records.

Miss Gibson won the women's 200 backstroke, beating record-holder Nancy Garapick of Halifax, while Miss Smith surprised no one by winning the 800-metre freestyle final.

Wendy Hogg, the former Wendy Cook from Vancouver, took the early lead in the 200 backstroke until the last 50 metres when Miss Garapick slipped briefly in front, only to see Miss Gibson take over with about 20 metres left.

Miss Gibson finished in 2:18.42, Miss Garapick in 2:19.27 and Mrs. Hogg in 2:19.72. Miss Garapick's Commonwealth and Canadian record is 2:16.09.

Women's 200-metre backstroke: 1. Cheryl Gibson, Vancouver, 2:18.42; 2. Nancy Garapick, Halifax, 2:19.27; 3. Wendy Hogg, Vancouver, 2:19.72; 4. Ginette Ladouceur, Pointe Claire, Que., 2:20.34; 5. Suzanne Kwasny, Thunder Bay, Ont., 2:21.12; 6. Chris Hodgins, Thunder Bay, 2:23.09; 7. Gail Amundrud, Vancouver, 2:25.07; 8. Line Chenard, Quebec City, 2:26.69.

Men's 400-metre individual medley: 1. Graham Smith, Thunder Bay, 4:30.96 (Commonwealth and Canadian record, previous Commonwealth record 4:33.69, previous Canadian record 4:35.70); 2. Andy Ritchie, Thunder Bay, 4:31.17; 3. Bill Sawchuk, Thunder Bay, 4:31.23; 4. Jim Fowlie, Vancouver, 4:38.29; 5. Larry Steele, Vancouver, 4:39.76; 6. George Nagy, Vancouver, 4:42.23; 7. Rick Madge, Toronto, 4:43.75; 8. Butch Batchelor, Vancouver, 4:47.86.

Men's 100-metre freestyle: 1. Stephen Pickell, Vancouver, 51.87 (Commonwealth and Canadian record, previous Commonwealth record 52.22, previous Canadian record 52.75); 2. Bruce Robertson, Vancouver, 53.19; 3. Gary MacDonald, Vancouver, 53.31; 4. Mike Blondal, Pointe Claire, 53.64; 5. Robert Kasting, Pointe Claire, 53.65; 6. Jim Hett, Kitchener, Ont., 53.81; 7. John Van Buren, Vancouver, 54.57; 8. Joe Wright, Toronto, 54.72.

Women's 100-metre breaststroke: 1. Robin Corsiglia, Pointe Clair, 1:13.92 (Commonwealth and Canadian record, previous record 1:14.70); 2. Lisa Borsholt, Vancouver, 1:14.52; 3. Joann Baker, Thunder Bay, 1:14.76; 4. Marian Stuart, Pointe Claire, 1:15.24; 5. Judy Garay, Toronto, 1:15.51; 6. Robin Loucks, Thunder Bay, 1:16.23; 7. Christine Hodson, Gloucester, Ont., 1:16.33; 8. Glenys Reid, Pointe Claire, 1:16.48.

Women's 800-metre freestyle: 1. Shannon Smith, New Westminster, 8:49.11; 2. Lisa Geary, New Westminster, 8:52.18; 3. Wendy Quirk, Pointe Claire, 8:57.07; 4. Mich Oliver, Toronto, 9:00.07; 5. Wendy Lee, Regina, 9:02.73; 6. Anne-Marie Latta, Thunder Bay, 9:02.87; 7. Liz McKinnon, Thunder Bay, 9:09.33; 8. Yvette Kovacs, New Westminster, 9:12.17.

The Original Knight
SOLUNAR TABLES
When To Fish Or Hunt

According to the Solunar Tables calculated for this area, the best times for hunting and fishing for the next 10 days will be as follows (Times shown are **Pacific Daylight** times):

TODAY			
12:15	6:50	12:40	7:15
TOMORROW			
1:05	7:35	1:30	8:05
TUESDAY, JUNE 8			
1:45	8:25	2:20	8:55
WEDNESDAY, JUNE 9			
2:34	9:20	3:10	9:45
THURSDAY, JUNE 10			
3:30	10:15	4:00	10:45
FRIDAY, JUNE 11			
4:25	11:10	5:00	11:40
SATURDAY, JUNE 12			
5:20	—	5:55	12:05
SUNDAY, JUNE 13			
6:15	12:35	6:50	1:05
MONDAY, JUNE 14			
7:15	1:45	7:45	2:05
TUESDAY, JUNE 15			
8:20	2:35	8:45	3:05

Minor periods, shorter duration, light type.
Major periods, lasting 1½ to 2 hours, dark type.

Additional sport P. 14 to 17, and 20

Olympic team proposed

TORONTO — The following swimmers were proposed for the Canadian Olympic team following national trials last week:

WOMEN

Gail Amundrud, Vancouver; Joann Baker, Thunder Bay; Helene Boivin, Pointe Claire; Lisa Borsholt, Vancouver; Barbara Clark, Calgary; Debbie Clarke, Thunder Bay; Robin Corsiglia, Pointe Claire; Nancy Garapick, Halifax; Lisa Geary, New Westminster; Cheryl Gibson, Vancouver; Wendy Hogg, Vancouver; Anne Jardin, Pointe Claire; Wendy Quirk, Pointe Claire; Susan Sloan, Vancouver; Becky Smith, Thunder Bay; Shannon Smith, New Westminster.

MEN

Tom Alexander, Thunder Bay, Ont.; Stephen Badger, Winnipeg; Clay Evans, Huntington Beach, Calif.; Stephen Hardy, Vancouver; Dave Heinbuch, Kitchener; Jim Hett, Kitchener; Michael Ker, Vancouver; Gary MacDonald, Vancouver; Doug Martin, Vancouver; Paul Midgley, Pointe Claire, Que.; George Nagy, Vancouver; Stephen Pickell, Vancouver; Andy Ritchie, Thunder Bay; Bruce Robertson, Vancouver; Bruce Rogers, Toronto; Bill Sawchuk, Thunder Bay; Mike Scarth, Edmonton; Daryl Skilling, Thunder Bay; Graham Smith, Edmonton; Mel Zajac, Vancouver.

Barbarians lambast Alberta side

EDMONTON (CP) — Britain's Barbarian rugby side came up with its most convincing win so far in its eight-game North American tour Saturday as it defeated Alberta Selects, 56-4, before about 7,000 fans. Barbarians had opened their tour with wins of 40-9 and 28-9 in Boston before defeating the British Columbia Selects 35-15 Thursday. Barbarians got off to a slow start, getting on the scoreboard 12 minutes into the first half, but had a 20-0 lead midway through the match. Then they came on strong with seven tries in the final half, and had a 50-0 lead before a try by John Parton of Edmonton 25 minutes into the second half put Alberta on the scoreboard. David McKay — an uncapped player who has never represented England internationally before — came up strong with three tries — including two in the first half. The Barbarians, which include nine Welshmen, eight Scots and eight Englishmen, have four games remaining in Canada.

Albion climbs to top

Albion moved into first place in the Victoria and District Cricket Association Saturday with a 146-run win over Nanaimo at Beacon Hill Park.

Batting first, Albion ran up 190 runs all out, with Alec Porter scoring 49, John Callender 33 and Brian Heeps 22. Ozzie Graves took three wickets for nine runs and Neville Askew three for 15.

Nanaimo was dismissed for 44 runs, Askew scoring 18.

John Buchanan took three wickets for only one run and Allan Carter nabbed three more for 10 runs.

	P	W	L	T	D	Pts.
Albion	6	3	2	0	1	17
Castaways	4	2	0	0	2	14
Alcos	5	2	1	0	2	14
Cowichan	3	2	0	0	1	12
Incogs	4	2	2	0	0	10
Oak Bay	5	1	2	0	2	9
Nanaimo	5	0	5	0	0	0

BRIAN HOLLEY MOTORS GRAND OPENING

Mayor Ed Lum of Saanich officiated at the grand opening of the new Showroom and Service Facilities which Brian Holley dedicated to his father Gil Holley. Ed Popham sits astride the charger electric bike which he won in the lucky door-prize draw.
Many thanks to all those who attended and made the evening a great success.

Brian Holley MOTORS LTD.

6-6

YOUR CHOICE
UNITOG
Not your AVERAGE uniform rental supplier . . .
Smart uniforms drycleaned by experts. Dependable delivery, competitive rental rates. Uniforms and smocks for ladies and men.
CALL US TODAY!
NU-WAY CLEANERS LTD.
420 William St.,
Victoria 382-4266

Kmart
SERVICE DEPT. SPECIALS
5 DAYS ONLY
4 WHEEL BRAKE RELINE
PARTS AND LABOUR INCLUDED
$34.44
For most Canadian & American cars— Front Disc Brakes Extra

INCLUDES: OFFER EXPIRES JUNE 12, 1976
- Premium bonded linings installed on all 4 wheels
- Check all wheel cylinders, springs and hoses
- Lubricate and clean brake backing plates
- Measure and inspect all drums for trueness

BRAKE DRUM RESURFACING — 3.50 EACH EXTRA

E-Z RIDE DOUBLE ACTION SHOCK ABSORBERS
Quality built by one of Canada's best known makers.
SPECIAL $8.49 ea.
For most Canadian & American cars
INSTALLATION $3.50 EA. OR 4 FOR $12.00

OIL CHANGE—FILTER—LUBRICATION
Includes up to 4 quarts of a "national brand" multigrade oil, replacement oil filter and chassis lubrication.
SPECIAL $10.44
SEALED UNITS EXTRA

You can put your trust in Kmart Auto Centres
We're car people.

TRUCK TIRES			SUMMER HIWAY	WINTER HILUG
	670x15	6 ply	32.95	36.95
	700x15	6 ply	34.95	38.95
	650x16	6 ply	32.95	36.95
	750x16	8 ply	43.95	48.95

477-5113
University Heights Shopping Centre
3986 Shelbourne Street (Saanich)
Victoria, B.C.
STORE HOURS:
10 a.m. to 10 p.m.
Monday to Friday
9 a.m. to 10 p.m. Saturday.

When you're playing hearts for keeps...

...Remember that diamonds are Birks' long suit!

A diamond, like love, is a forever thing. Shouldn't something meant to last that long be bought with great, great care?

Believe in Birks. Our reputation for fair dealing won't allow us to give anything but completely honest diamond value. But our large volume *does* allow us to sell diamonds at prices lower than other stores. And from our hundreds of ring settings you'll easily find the one ring that's as perfect as your love.

Have a beautiful life!

Birks has informative folders on diamonds. Pick one up.

Birks Diamonds
have the look of love.

706 Yates St. CHARGEX master charge Hillside Shopping Centre

British boxers here today

VANCOUVER — English boxers won nine of 10 bouts Friday at Exhibition Gardens. Laurie Mann of Prince George decisioned Kevin Parr for the only B.C. victory of the night in the three-round fights against the English schoolboy champions. The visitors continue their Canadian tour with a 12-bout card today at London Boxing Club in Victoria starting at 2 p.m. and then go to Calgary and Edmonton.

Judy Tobacco, Oak Bay team top Island junior-high meet

Judy Tobacco of Cedar Hill was the individual standout but Oak Bay carried off the team title in the Vancouver Island junior high school track and field meet.

The outstanding girl in the Victoria meet two weeks ago, Miss Tobacco won three events, set one record and helped the Cedar Hill 4x100-metre relay team to victory in the junior division.

The daughter of former Olympic runner Terry Tobacco, she won the 200 metres in a record 25.4 seconds, won the 400 metres in 60.4 seconds the high jump with a leap of 1.55 metres.

The boys team, middle-distance runners in particular, led Oak Bay to the over-all championship with a total of 186 points, 51 more than it managed last year in finishing second to Arbutus.

Oak Bay won the junior boys aggregate with 74 points and the midget boys aggregate with 67 points while Lansdowne won the midget girls title with 56 points and Arbutus won the junior girls aggregate with 49 points.

Nick Bennett of Central was the outstanding individual in the junior boys events, winning the high jump with a leap of 1.89 metres and the long jump with a distance of 6.31 metres.

Oak Bay won both the 4x100 and 4x400-metre relays, and Kevin Martinek won the 400 metres, Blair Boland finished first and Martinek second in the 800 metres. The third Oak Bay runner to win a junior title was Jan Loukes, who won the 3000 metres.

Darryl Prentice topped the Oak Bay midget team winning the 400 and 800 metres and Graeme Littler added a victory in the 1500 metres.

Wellington won the 4x100-metre relay in the midget boys while Lansdowne won the midget girls 4x100 and Arbutus won the junior girls 4x400-metre relay.

Meet standout Judy Tobacco

GIRLS
Midget

80-metre hurdles: 1. J. Rogers (Court); 2. D. Calijouw (Well); 3. D. Rausch (Mt.K); 4. N. Stagg (Com.). Time: 12.2 seconds.

100 metres: J. Rogers (Court); 2. E. Anderson (Awn); 3. Thornton (Lans); 4. Millett. (Cent.) Time: 12.6 seconds.

200 metres: 1. J. Rogers (Court); 2. E. Anderson (Awn); 3. D. Thornton (Lans). Time: 26.2 seconds.

400 metres: 1. Lambeth (SJW); 2. J. Gibson (NH); 3. D. Harris (Court); 4. B. Hutton (Lans). Time: 63.0 seconds.

800 metres: 1. B. Hutton (Lans); 2. J. Hearnden (Well); 3. S. Burgess (OB); 4. H. Kay (SJW). Time: 2:27.6.

4x100-metre relay: 1. Lansdowne; 2. Royal Oak; 3. Central; 4. Courtenay. Time: 53.6 seconds.

Long jump: 1. L. Mahoney (Duns); 2. D. Thornton (Lans); 3. J. Little (CH); 4. K. Lupkoski (NS). Distance: 5.05 metres.

Javelin: 1. K. Roy (Colq); 2. R. Gagens (Cent); 3. M. Scott (Lans); 4. J. Prince (CH). Distance: 28.5 metres.

Discus: 1. J. Melan (Brooks); 2. S. Smith (Lans); 3. L. Millett (Cent); K. Doyle (Ucl). Distance: 26.70 metres.

Shot put: 1. J. Melan (Brooks); 2. L. Olstad (ADSS); 3. K. Doyle (Vc). Distance: 11.43 metres.

High jump: 1. D. Calijouw (Well); 2. C. Diakow (Lans); 3. Scott (Lans). Height: 1.51 metres.

BOYS
Midget

80-metre hurdles: 1. D. Williams (NS); 2. D. Partee (Well); 3. D. Gross (Shore); 4. A. Chua (Mt.K.). Time: 13.1 seconds.

100 metres: 1. D. Bamfield (Mt.K); 2. P. Field (HR); 3. G. Martins (OB); 4. G. Pynn (Rey). Time: 12.1 seconds.

200 metres: 1. D. Wale (CR); 2. D. Bamfield (Mt.K); 3. P. Field (HR); T. Street (Brooks). Time: 24.8 seconds.

400 metres: 1. D. Prentice (OB); 2. T. Kostek (Colq); 3. B. Duff (Lans); 4. T. Tucker (Cent). Time: 2:13.4.

400 metres: 1. D. Prentice (OB); 2. T. Tucker (Cent); 3. C. Cloutier (Brooks); 4. D. Lust (Bars). Time: 57.4 seconds.

800 metres: 1. D. Prentice (OB); 2. T. Kostek (Colq); 3. B. Duff (Lans); 4. T. Tucker (Cent). Time: 2:13.4.

1500 metres: 1. G. Littler (OB); 2. S. Robertson (Rey); 3. T. Johnson (Bel); 4. T. Pineo (Well). Time: 4:39.1.

4x100-metres: Wellington; 2. Oak Bay; 3. Cedar Hill; Highrock. Time: 49.4 seconds.

Pole vault: M. Hicks (OB); 2. G. Kocsis (Awn); 3. W. Hunter (Lk Tr); 4. R. Van Velzen (LKTr). Height: 2.80 metres.

High jump: 1. R. McLay (Cent); 2. M. McGregor (RO); 3. P. Boyce (Glen); 4. D. Porter (CH). Height: 1.66 metres.

Long jump: 1. D. Wale (CR); 2. F. Holkstra (EJD); 3. G. Smith (CR); 4. G. Pynn (Rey). Distance: 5.19 metres.

Triple jump: 1. R. Wallace (Arb); 2. M. Hicks (OB); 3. G. F. Holkstra (EJD); 4. Don Lust (Bars). Distance: 10.95 metres.

Javelin: 1. G. Kocsis (Awn); 2. D. Alexander (Lans); 3. P. Partie (Well); 4. R. Mosher (Lans). Distance: 49.31 metres.

Discus: 1. G. Kedward (OB); 2. D. Arter (Mt. N); 3. D. Williams (Arb); 4. L. Herman (SMU). Distance: 40.03 metres.

Shot put: 1. R. Praud (Duns); 2. G. Kedward (OB); 3. G. Martin (OB); 4. G. Herbertson (Arb). Distance: 12.76 metres.

GIRLS
Junior

80-metre hurdles: 1. S. S. Pierre (Court); 2. S. Dhillon (SHW); 3. M. Phillip (Arb); 4. T. Lundy (OB). Time: 12.6 seconds.

100 metres: D. Gains (Arb); 2. A. Rees (Awn); 3. W. Von Brendel (Awn). Time 12.7 seconds.

200 metres: 1. J. Tobacco (CH); 2. D. Milton (Well); 3. W. Von Bredel (Awn); 4. L. Town (Cent). 25.4 seconds (record).

400 metres: 1. J. Tobacco (CH); 2. S. Laturnus (Arb); 3. S. Field (Park); 4. F. McDonald (Rey). Time: 60.4 seconds.

800 metres: 1. P. Nelson (Duns); 2. S. Burgess (OB); 3. L. Burgess (A); 4. P. Tremblay (Brooks). Time: 2:23.3.

1500 metres: 1. P. Nelson (Duns); 2. S. Burgess (OB); 3. P. Tremblay (Brooks); 4. K. Loukes (Arb). Time: 4:54.8.

4x100 metres: 1. Cedar Hill; 2. Arbutus; 3. Lansdowne; 4. Oak Bay. Time 51.8 seconds.

4x400 metres: 1. Arbutus; 2. A. W. Neil; 3. Oak Bay 4. Courtenay. Time 4:17.7.

High jump: 1. Tobacco (CH); 2. McAra; 3. S. Hauser (CR); 4. J. Cleland (Arb). Height: 1.55 metres.

Long jump: 1. Le Blair (SJW); 2. M. Phillip (Arb); 3. S. Dhillon (SJW); 4. T. Measham (Well). Distance: 4.92 metres.

Javelin: 1. Li Hayton (SJW); 2. M. Phillip (Arb

Javelin: 1. Li Hayton (SJW); 2. Y. Willers (Lans); 3. Hahn (Lans); 4. B. Rausch (Mt. K). Distance: 34.54 metres.

Discus: 1. T. Seale (Com); 2. M. Cavin (OB); 3. B. Hicks (Chem); 4. C. Martin (OB). Distance: 29.57 metres.

Shot put: 1. T. Seale (Com); 2. B. Hicks (Chem); 3. C. Rixrath (CR); 4. B. Rausch (Mt. K). Distance: 10.62 metres.

BOYS
Juniors

100-metre hurdles: 1. M. Camplin (CR); 2. R. McArthur (Lans); 3. J. McAllister (RO); 4. E. Lowe (OB). Time: 14.0 seconds.

100 metres: 1. B. Casavant (Awn); 2. P. Veerkamp (SMU); 3. K. Squire (CR); 4. D. Bollome (Well). Time: 11.3 seconds.

200 metres: 1. B. Casavant (Awn); 2. D. Peterson (OB); 3. P. Veerkamp (SMU); 4. K. Squire (CR). Time: 23.2 seconds.

400 metres: 1. K. Martinek (OB); 2. D. Lennen (Arb); 3. M. Hogeson (Brook); 4. B. Boland (OB). Time: 52.4 seconds.

800 metres: 1. B. Boland (OB); 2. K. Martinek (OB); 3. V. Cullen (Lans); 4. M. Hogeson. (Brooks). Time: 2:04.1.

1500 metres: 1. P. Williams (G. Bon); 2. T. Phillips (Com); 3. D. Spoor (RO); 4. M. Proctor (CR). Time: 4:23.0.

3000 metres: 1. Jan Loukes (OB); 2. P. Williams (GB); 3. J. Arensten (Mt. K); 4. C. Cooper (CR). Time: 9:35.6.

4x100 metres: 1. Oak Bay; 2. A. W. Neil; 3. Parklands; 4. Central Time: 46.3.

4x400 metres; 1. Oak Bay; 2. Arbutus; 3. Courtenay; 4. A. W. Neil. Time: 3:40.7.

Pole vault: 1. D. Leuersage (SG); 2. M. McNally-Dawes (OB); 3. P. Hawkes (Cent); 4. R. Gulenchyn (Lans). Height: 3.44 metres.

High jump: 1. N. Bennett (Cent); 2. B. McDiarmid (Arb); 3. W. Andrews (OB); 4. C. Burkell (CR). Height: 1.89 metres.

Long jump: 1. N. Bennett (Cent); 2. P. Large (Arb); 3. D. Ballance (Well); 4. A. Paterson (Parks); Distance: 6.31 metres.

Triple jump: A. Paterson (Park); 2. A. Johnson (CR); 3. T. Blades (SMU); 4. S. Nakagawa (U). Distance: 12.08 metres.

Javelin: 1. T. Olson (Lans); 2. D. Reimer (Lans); 3. D. Prince (CH); 4. K. Harrison (Arb). Distance: 49.48 metres.

Discus: 1. B. Karcher (Arb); 2. D. Ash (Colq); 3. M. Bittner (Ob); 4. B. Evans (RO). Distance: 44.92 metres.

Shot put: 1. D. Ash (Colq); 2. B. Sanderson (Awn); 3. D. Reimer (Lans); 4. B. Karcher (Arb). Distance: 15.27 metres.

Morris wins cycle event

MONTREAL (CP) — Tom Morris of Victoria pumped his way 65 miles around Mount Royal Saturday to win the Montreal Grand Prix cycling championship more than 2½ minutes ahead of his closest rival, Pierre Harvey of Rimouski, Que. Only 27 cyclists out of 87 completed the gruelling course, under a broiling sun, with the temperature reaching 27. Morris' time was 3:09:17.

THE ENGINE REBUILDERS
If We Can't Guarantee It, We Won't Fix It
A COMPLETE ENGINE JOB
- New piston rings
- Grind valves
- New oil filter
- Rod bearings
- New Gaskets
- Check main bearings
- Tune and road-test car

FULL PRICE ONLY ..... $350.00 6-cyl.
Parts and Labor
Most Domestic Models
4-cyl. models slightly less
V8's slightly more
FREDERICK MOTORS
616 QUEENS — 383-6632 CHARGEX
4-25

the Bay

Sportsman's Ted Peck In Person At The Bay This Monday and Tuesday
Come, meet Sportsman's Ted Peck in the Sporting Goods department between 11 a.m. and 4 p.m. on Monday and Tuesday. He'll be showing films and be pleased to talk with you about fishing.
Dad could be the winner of a Fishing Trip with 3 friends and Sportsman's Ted Peck.
Enter the Father's Day contest for the grand prize of a fishing trip for Dad and 3 friends aboard the M.V. "Kenora Kutie" under the guidance of Ted Peck. See the entry form in Sporting Goods, downstairs, for full details and contest rules.

Hudson's Bay Company

GOLFERS!

DID YOU KNOW?? IT COSTS ONLY $4 WEEKDAYS
to play 18 holes of golf in a natural quiet setting overlooking Prospect Lake.
The ninth hole is a tough 135 yards over water!
If you are a beginner, WELCOME!
If you are an old hand, BEWARE—
the course is challenging, but gentle!
VISIT
GREGARAH GOLF CLUB
4633 Prospect Lake Road
Victoria
Phone 479-2688
A FEW NEW MEMBERSHIPS AVAILABLE

FRESH AS A FLOWER IN JUST ONE HOUR
HAVE YOUR RAINWEAR RAINPROOFED
One HOUR "MARTINIZING" CERTIFIES
THE MOST IN DRY CLEANING
6-5 8 LOCATIONS TO SERVE YOU

Rip Kirby's Health Centre LTD.
4240 Glanford Ave.
Victoria
(Playland Curling Club)
479-3115

- Seven Days per Week for Men (Rip will put you on an Individual Exercise Program)
- Special Offer for the Ladies
- 2 Month Membership for Summer Conditioning.
- Special Rates for Husband & Wife Memberships.

Facilities include Gym, Swimming Pool, Sauna, Steam, Whirlpool, Sunlamps, TV Lounge, Jogging.
Locally Owned and Operated
RIP KIRBY
Manager and Instructor
6-5

WHAT'S IN A ROOF?
PLENTY . . . IF IT'S A HALLMARK
ROOF INSTALLED BY
PARKER JOHNSTON LTD.
CERTAINTEED
Hallmark shangles have all the important features you look for when selecting a roof for your home!
BEAUTY: You'll love the bulky, rough-hewn look of these asphalt shangles which rival wood shakes for beauty.
PROTECTION: This extremely heavyweight shangle will provide dependable longtime protection against the elements. We give you a Twenty-five (25) year warranty in writing!
FOR FURTHER INFORMATION CALL
PARKER, JOHNSTON LTD.
1855 Blanshard St.
Next to the Memorial Arena
382-9181

Tee Time

By Lyle Crawford

HELLO ALL GOLFERS — wherever you are — and here at Western Golf Sales, 3400 Douglas, a number of our VIP customers were incredulous about Gorge Vale strongman CEC FERGUSON, the Malaspina champion, who shocked everyone with that almost unbelievable course record of 57 in the Cedar Hill Open. Now that, friends, is power golf! And here's congratulations to the winner, Pitt Meadows pro TOM MORYSON, whom we've known for years. Meanwhile, back here at Western Golf Sales, 3400 Douglas — biggest golf shop on Vancouver Island — we're offering lots of ready-to-wrap Father's Day gifts, and we'll help you make the right choice! Of course, our Do-You-Mind-Spending-Less prices mean that all MOTHERS, SONS and DAUGHTERS can get good old Dad great golf gifts from Western Golf Sales, and still not break the budget!

GOLF GIFTS for FATHER!

SOME SUGGESTIONS — a top quality — and expensive — gift would be a set of our new-for-'76 Spalding TOPFLITE LEGACY clubs. Exquisite — that's the only word for these fine clubs, intended for the better-than-average player. LESS COSTLY are our own private brand LYLE CRAWFORD woods and irons (he said, modestly!) Made for Western Golf Sales by Spalding — and you save tens and tens and tens of dollars! Other great golf gifts — Dexter all-weather, all-leather golf shoes, leading brand name golf covers, golf bags in colors bright and right, and much, much more! Inexpensive, but always welcome golf gifts for Dad — golf gloves, club covers, putters, wedges, Topflite golf balls! NEW TOPIC — Do you have a Bag Boy cart in need of repair? Don't despair—bring it to me at Western Golf Sales, 3400 Douglas — we know how to get it repaired! Another Do-You-Mind-Spending-Less service for our FELLOW GOLFERS!

Ladies — remember our LAZY-BONES golf shoes! HISTORY NOTE — This Sunday is a D-DAY anniversary, so a toast to those who were there! VITAL STATISTICS — our free advice phone is 383-2133. We're open till 9 p.m. every Friday — and here at Western Golf Sales, 3400 Douglas, we take TRADE-INS, and we GIVE guarantees — on everything we sell! See you soon, Partner!

Rutledge leads

VANCOUVER — Jim Rutledge of Ok Bay carded a one-over par 73 Saturday to take the first-round lead in the sixth annual B.C. high school golf championship.

The 17-year-old, grade 11 student was four strokes ahead of the pack but Oak Bay was in fifth place in the team event with 331 points as John Deniseger and Dave Watt shot 88s and Rob Lee scored 82, on the Seymour Golf and Country Club course.

Rutlege, who double-bogeyed the 18th hole, had one eagle, three birdies and nine pars.

Windsor leads the team event with 323. Stanley Humphries of Castlegar has 329 and Handsworth of North Vancouver and Magee of Vancouver are tied for fourth with 330.

Nanaimo, led by Scott Fitzimmons who is tied for second with 77, is in sixth place with 335 and G. P. Vanier of Courtenay is 11th with 338.

The final round of the 36-hole tournament will be played Monday at Capilano in North Vancouver.

Minor baseball

SENIOR BABE RUTH
Firefighters

Peter Pollen	000 033 2—9	9	2
Cosmopolitans	101 000 0—2	2	1

Reg King and Ian McLean, Ken Ball (5); Ross Barnett and Gary White. Home runs: Peter Pollen — Glen Smith, Dale Gibbons.

LITTLE LEAGUE
Gordon Head Major

Evenings Optimists 14, University Heights Esso 3.
Vantreights 12, Gordon Head Shell 5.
Mike's Sports Shop 8, Acme Paint 5.

FRIDAY
COSMO BABE RUTH

Ram Shack Clothiers 6, Government St. Texaco 1.

fluffy
NATURAL SOAP FOR DOWN
A simple, do-it-yourself treatment once a year will re-vitalize your down bag, quilt, or jacket to its original loft!
the european eiderdown shop
1728 Douglas St. 384-0133
4-18

VACATION SPECIAL
RENT NOW AND SAVE
1976 FORD F250 TRUCK AND 8' OKANAGAN CAMPER
$115 WEEK
Plus 12¢ Mile and Gas
Rates apply to all firm bookings made prior to June 30th, 1976, for the season to October 31, 1976.
EXECUTIVE CAR LEASE LTD.
1060 Yates St. (Dir. of Peter Pollen Ford Sales Ltd.) 386-6666

SUPER SAVINGS
1976 FORD F-250 PICKUP

Stock No. 3608
6900 G.V.W., 360 V8, automatic, power steering, power brakes, camper special package, radio, rear step bumper, 7:50x16 tires, low-mount mirrors.
SALE PRICE $5875.
1976 ECONOLINE E-100 VAN

Stock No. 3787
124" wheel base, 300 C.I.D., 6 cylinder engine, side and rear door glass, 5250 G.V.W., power brakes.
SALE PRICE $4756.

SEE OUR HUGE SELECTION OF NEW FORD TRUCKS
• BANK FINANCING •
6-6
"where wise consumers BUY!"
peter pollen ford
1060 Yates at Cook St. Telephone 384-1144
Dealer Licence No. 745A

Thomas Cook

LOW COST SUMMER PACKAGES

2 WEEKS Waikiki $359

2 WEEKS WAIKIKI/MAUI $509

Prices quoted are per person, double occupancy

MANY MORE TO CHOOSE FROM. PLEASE ASK US FOR DESCRIPTIVE BROCHURES

1322 Douglas St., Victoria 388-7811
416 Seymour St., Vancouver 688-0231

6-5 Over 840 Offices and Representatives in 137 Countries

ON THE GO with Jerry Hulse

Las Vegas' great orgy

LAS VEGAS — Places everyone, it's showtime. Lower the lights. Music, maestro. Bring on the dancing girls.

Act II of The Great Orgy will begin shortly.

Ushered in last Thursday with smoke, roses, champagne and caviar, the party came to a temporary standstill on Friday.

The intermission was called while crowds dispersed to make way for an entire new cast of reviewers which will arrive this week. The new group will join the bacchanal this Thursday and Friday while last week's crowd remains in seclusion in recovery rooms.

Promoted as the most lavish party in Las Vegas history, the two-act celebration is being held in honor of the Aladdin Hotel's $60-million expansion program.

Partying got under way Thursday after a genie — a voluptuous female genie — popped out of a nine-foot-high fiberglass pamp — it was spewing smoke — and snipped a ribbon woven of 50 $1,000 bills with a pair of jeweled scissors.

★ ★ ★

Old P. T. Barnum would have doffed his hat in awe of the act. After that, though, it was the same old script: wine, women and song.

While hundreds of guests gathered in the Grand Ballroom, Vesuvius began erupting, champagne bubbled from a magnificent cauldron near the Eiffel Tower and Bob Crosby struck up the band.

Throughout the ballroom the scent of Shalimar perfume, myrrh and incense assailed the crowd.

Not since a press agent served martinis from a cement mixer several years ago has Las Vegas been as intoxicated with itself. Before the last spoonful of caviar is consumed next Friday, the bill for the elaborate bacchanal will have soared past the $1,-million mark.

The liquor alone figures out to $100,000.

Where else but Las Vegas?

Add to this another $100,000 in silver medallions which the hotel is presenting to each of its 2,000 guests and you begin to understand why one press agent described it as the "soiree to end all soirees."

Food for the continuing orgy was flown from Switzerland, Russia, Hungary, France, England, Mexico and Japan.

★ ★ ★

In the ballroom it is being served from half a dozen pavilions — French and Italian, Russian and Swiss and Arabian and Israeli.

(In the make-believe world of Las Vegas, even the Arabs and the Israelis are on speaking terms.)

Last week, while guests moved from pavilion to pavilion, slave girls sprinkled rosepetals in their paths, background music was provided by Sacha's Strolling Violins and belly dancers gyrated alongside tables.

There were magicians, astrologers, singers and a dozen genies.

Everyone showed up but a snake charmer.

It was like a scene out of the Arabian Nights, only with slot machines and dice tables.

Finally the curtain of Act I fell Friday evening. It will rise on Act II Thursday night when another 1,000 guests parade into town.

Before showtime got under way last week, press agent Lee Fisher, bedevilled with doubts, toured the hotel.

With workmen still pounding and plastering, he strolled into the Bagdad Theatre.

Aimlessly, he wandered into the casino. It was crowded with players. Some wore hard hats.

"The plaster keeps falling in their hair," Fisher explained. "It's those damned jackhammers." He shrugged. "But the gamblers won't quit. That's why he passed out the hats."

Fisher was pensive. He'd invited President Ford, but regrets were wired by Washington. The invitation was also declined by Queen Elizabeth, Prince Rainier and Princess Grace, the president of Mexico, the Emperor of Japan, the Russian ambassador and an assortment of other world and political figures.

Besides this, he'd wanted to give away a $10,000 bill and the management turned him down. He'd figured, too, on a balalaika, a gypsy violinist, a French horn soloist and a marimba band but manager John Abaham gave Bob Crosby the nod instead.

★ ★ ★

Abraham also nixed the idea of having busboys attired in safari jackets and pith helmets and waiters ride into the arena as Canadian Mounties.

In Las Vegas, where all that glitters is not gold, the Aladdin is no exception. They've accomplished with plaster and plastic what the MGM did with imported marble.

Focal points for the new expansion is what the owners refer to immodestly as the Tower of Majesty, a 20-storey highrise topped off by two dazzling suites, the Cleopatra and the Scheherazade.

The Cleopatra and the Scheherazade are intended for presidents, potentates, royal heads — or anyone else with $1,800 a day to spare.

For $1,800 a day the guest sinks his pinkies into baby blue carpeting which covers the living room and four master bedrooms. Besides this, the suite contains a bar, a kitchen, and a closet the size of an ordinary hotel room for a grand total of 6,000 square feet or an area roughly the size of three contemporary homes.

Poised just outside the Cleopatra and the Scheherazade suites is a sign which reads: "It's not much but it's home."

The Las Vegas touch.

Touring the hotel, an Aladdin executive suggested that the Tower of Majesty was "different . . . unlike other strip hotels." "It's . . . you know," he said, "subdued."

Well, maybe. But for the life of me I can't recall the last time I stood in a bedroom which was papered in purple and gold and then there is the coffee shop which is a symphony of yellow and orange, purple and blue.

Pass the Dramamine, please.

What the hotel can be rightfully proud of, though, is the new $10-million Theatre for the Performing Arts. Seating 7,500 persons in 24 levels plus a balcony, it is only slightly smaller than Yankee Stadium.

★ ★ ★

The entire house is sold out — at $20 and $30 a seat — for three consecutive nights starting July 2 when Neil Diamond opens the new theatre.

In a dramatic departure from the Las Vegas supper club routine, neither food nor drink will be served in the huge arena.

Besides the new theatre, an expanded casino and a new supper club, the Aladdin features 20 specialty shops, half a dozen swimming pools and seven specialty restaurants, including Giovanni's, where the customers are seated in Venetian gondolas while stars twinkle in a make-believe sky.

Not even Disneyland offers that sort of atmosphere.

Opened a dozen years ago as the Tally-Ho, the Aladdin was ushered in without a casino by a New York toy manufacturer who insisted that a Las Vegas hotel could survive without gambling.

He left town disappointed a year later.

Just across the Strip from the Aladdin, the Dunes is adding two 500-room towers in a $75 million spending spree that will turn up three-and four-bedroom suites with sunken tubs, Jacuzzis, bars, kitchens and possibly their own night watchmen.

Other rooms will be equipped with electrically operated beds which will disappear into the wall at the push of a button.

The new towers will be separated by an atrium with glass elevators, fountains, hanging gardens and anything else that might turn up at Disneyland.

At the same time, the Flamingo is planning a 500-room tower, a new showroom, restaurants and a double-deck shopping mall. Not to be outdone, the Hilton intends to unveil a huge new sports arena and expand its convention space, creating the largest hotel convention hall in the United States.

While all of this is going on, belly dancers are warming up for Act II of The Grand Orgy back at the Aladdin.

More caviar, anyone?

Plas Newydd to be open

The Marquess of Anglesey has presented his family home, Plas Newydd, Gwynedd, to the National Trust.

One of the finest properties in North Wales, the house has magnificent views from the Isle of Anglesey across the sea and to the Snowdonia range, with grounds covering the coast on the Menai Straits.

The family will continue to live in the 124-room house, and by the time it opens to the public in summer they will have moved their quarters to the top floor.

Previously open by written appointment only, the house is famous for its large Whistler wall painting and the estate landmark, the ninety-foot Anglesey Column, a memorial to the first Marquess.

CAR RENTALS IN BRITAIN

Sedans delivered to meet arrivals at all major U.K. airports, seasonal rates from $50.50 weekly inclusive unlimited free mileage. Automatics, station wagons and campers available. Special tariff for one-way rentals. Advise requirements, including dates, to CARS, P.O. Box 38, Cobham, Surrey, England KT11 3BT.

Luxury Apartment Homes now being offered on the Beach in Hawaii.

Kauhale Makai ON THE ISLAND OF MAUI

Every home overlooks the ocean

Fee-Simple Title 9½% financing 30 Yr. Term

Two purchase plans, with as low as 10% down.

Priced From $49,000 to $97,500

Features Include —

- One bedroom in each apartment facing the ocean, with a lanai (Studio and 1 or 2-br. apartments available).
- Central air-conditioning.
- Concrete sound-proof living.
- All electric kitchens with dishwasher and garburator.
- Central court area landscaped

Plus an Exclusive Offer

"A GUARANTEED RENTAL PLAN" that takes the worry out of how you will rent it when you're not in Maui.

BLOCK BROS. REALTY LTD.

CALL ANY VANCOUVER ISLAND OFFICE

5-22

RENO by GOLDDIGGERS

RENO! EVERY SATURDAY! 7-Day Coach! $124.50 per person (double)

GAMBLERS' SPECIAL! June 30th

Wednesday nite 'til Sunday evening drive through $99 per person (double)

DISNEYLAND! July 10, 24, Aug. 7, 21—10-Day Coach! from $193.50
LAS VEGAS! June 26—9-Day Coach! from $186.00
CALIFORNIA! Aug. 7, Oct. 9—15-Day Coach! from $302.50
RENO FUNFLIGHT! Every Sat. from $169.00
DISNEYLAND FUNFLIGHT! from $309.00

GOLDDIGGER TOURS LTD.

681-3505 212-744 W. Hastings Pemberton Bldg. Vancouver, B.C.

388-7111 1961 Douglas St. (At the Imperial Inn) Victoria, B.C.

6-5

Jet to Pacific beauty spots for thirty-three days. *(For only $2765)

Totem Travel has found a beautiful way to circle the Pacific. And at a very reasonable price.

Just look at the wonderful places you'll discover in this fully escorted tour.

The package price includes round-trip air fare from Victoria. Accommodations in selected deluxe and first class hotels. Full à la carte breakfast daily and many other meals. Sightseeing tours of marvelous destinations.

This trip departs Victoria November 12th, returning December 14th in plenty of time for Christmas. A perfect time to go because it's spring and fall in these parts of the world.

Now's the time to start planning this vacation of a lifetime. So come into a convenient Totem Travel office. We'll give you full details and a colorful brochure.

Then, this year, you could see the best of two worlds: The North and South Pacific.

*Based on sharing twin accommodation, 14 - 35 day GIT air fare, minimum 15 passengers. (Air fares subject to change without notice).

TOTEM TRAVEL

MAYFAIR 386-3277 HILLSIDE 595-1181
DUNCAN 748-2594 PORT ALBERNI 723-8138

Way to go!

ONLY 8 SEATS LEFT

BARRY BOWMAN'S "EUROPEAN TOUR"

AUG. 11 - SEPT. 1

There are still a few seats left on Barry's European Holiday which visits London—Brussels—Cologne—Oberammergau—Innsbruck—Venice—Rome—Florence—Lucerne—Interlaken—Paris.

TOUR PRICE INCLUDES: All travel arrangements from Victoria—Hotels—Most Meals—Sightseeing—Baggage Handling, etc.

LATEST DATE FOR BOOKING. JUNE 10

PHONE BUDGET TRAVEL NOW

384-7121

6-5

AUSTRALIA

Sail from Vancouver. Fly home. Save $300 on air fare.*

Have the adventure of a lifetime. Sail away on P&O's majestic Oriana December 3. Call at Honolulu. Then roam the sunny South Pacific visiting Fiji and Auckland, New Zealand, and arrive at Sydney, Australia December 21.

Save $300! *We'll pay $300 toward coach air fare back from Sydney for passengers booking accommodations with private facilities.

The Oriana is all one class so you're free to explore it all. The registry and officers are British. The service is superb. The menu is varied. And the entertainment is lively.

P&O offers a wide range of accommodations, from 4-berth rooms to special suites. For details on the Fall sailing of the Oriana, call your travel agent now.

P&O AP-48-6-6

P&O/Princess Cruises, 409 Granville St., Vancouver, B.C. V6C 1T2. (604) 682-3811. Please send me your new brochure.

Name
Address
City Province Code
My Travel Agent City

"Far eastward, ocean-vast, thy plains extend; Westward thy snow-crowned mountains meet the sky; Havens of unclouded blue above thee bend, And the bright sun looks on thee lovingly."

John D. Dillenback

One of the best ways to get a look at the Old West is to drive through it, stopping when you want. This year might just be the best time in the last 200 years to do it. The U.S. celebrates its 200th birthday this year and Bicentennial activities are planned all across the country.

To make your driving vacation in the U.S. easier and more pleasant, send in the coupon below. We'll send you a special Bicentennial Festival booklet, a U.S. road map and a brochure on the region you intend to visit.

It's all free. Mail the coupon soon.

FREE

Complete this coupon and mail to:
AMERICA SPARKLES, Box 8198, Toronto, Ontario M5W 1S8

NAME
ADDRESS APT. #
CITY PROV. POSTAL CODE
DESTINATION (STATE(S))
Regional Travel Guide requested. Check one: ☐ Southwest ☐ Old West ☐ Great Lakes ☐ Northeast ☐ Far West ☐ The South

AMERICA SPARKLES

Only fool wanders aimlessly

Beware Arizona's faceless miles

FOUNTAIN HILLS, Arizona — The other day a visiting friend asked us: "Have you ever driven out into the desert in search of gold?"

My answer could have been something like: "No, I never have. But if I had, they might still be looking for me."

That is just about the way it is out here in the desert hills. When you have acquired no more than a beginner's knowledge of the sandy wastes of the Southwest, you learn that only a fool wanders aimlessly in search of gold — or anything else, for that matter.

★ ★ ★

There is too much sameness about the desert's surrounding landscapes, the sun is much too hot most of the year, and water is much more precious, at times, than a sack full of gold nuggets.

But, of course, there is no way the state of Arizona can stop people from trying. So visitors drive off main roads into the desert wilderness and even climb into the perilous mountains in search of rocks, cactus flowers, minerals, lost mines, jack rabbits, caves, rattlesnakes, picnic spots, photogenic scenes, whatever.

And instead of finding what they look for, they get stuck in the sand, run out of water or gasoline, lose their way completely, and get fried by a scorching sun.

Signs are posted warning one and all not to leave the paved highway; not to venture anywhere without extra water and gas; not to roam without direction among the sagebrush, cactus, and palo verde; and always especially, to be alert for rattlesnakes.

But either a large percentage of visitors have not yet learned to read, or they assume such warnings are meant for everybody else.

The desert, you know, can be a fascinating place, if you understand and respect it. Despite what many who have not seen it think, it is not dull and colorless. It is exciting and, at certain times of the year, downright beautiful. And these facts can lure unsuspecting persons far too deep into its endless, faceless miles.

★ ★ ★

One member of the sheriff's department here talked about it.

"It's hard to figure why adult, intelligent people leave themselves in such vulnerable positions," he said.

"They wouldn't think of wandering around a big city without first inquiring directions or otherwise familiarizing themselves with the layout of the streets. But they come boldly out here, pay no attention whatever to clearly posted warning signs, and get into all sorts of difficulties, often to a disastrous degree."

What he says is true of mountain adventurers too.

"We had to organize a search party not long ago to pack several miles into the Supersititon Mountains to look for a lost family," he continued.

"When we found them, the man turned out to be highly successful in business, and both he and his wife were college-trained. Yet, they exposed themselves and their children to dangers you wouldn't believe. I don't understand what gets into people, though it happens all the time."

★ ★ ★

Another thing we learned soon after we settled here was not to assume that an inked line on a map is a safe, passable road. Always inquire about its condition before taking it.

We once got fooled into taking a shortcut over two rugged mountain passes, on a road, which had been turned to a slippery, hazardous quagmire by a heavy two-day rain. It turned out to be a road made only for vehicles with four-wheel drive (we were in a luxury sedan.)

When we finally got back to civilization, no one would believe we had driven over those challenging passes with that automobile. But we had, and it took us two solid hours of hosing and digging to get the mud from underneath the car.

It is not Arizona's wish to frighten away visitors. The state has much beauty to share — the Grand Canyon, the Painted Desert, the Petrified Forest, to name just a few places — and it welcomes tourists.

But for their own safety, visitors should know that there are trapdoors scattered about this enchanted land.

They can easily be avoided; all that is needed is a little caution, inspired by down-to-earth common sense.

Gathering of clans

The first International Gathering of the Clans to be held in Scotland since 1951 is to take place in May, 1977.

Thousands of Scots from all parts of the world will be converging on their homeland for two weeks of special events. The first week of the month will be centred on Edinburgh, and in the second week the clansmen will disperse to their traditional territories throughout Scotland.

Events planned include Highland Games and a Grand March of the Clans.

COMING TO VANCOUVER
STAY AT THE
BLUE HORIZON HOTEL
• Downtown — 31 floors
• Roof Top Dining
• Suites at Room Rates
• Radio and Color TV
• Refrigerator in every room
• Sauna Baths — Indoor Pool
• Panorama View from Every Room From Your Own Balcony
Single from $23, Double From $28
EVERY ROOM ALMOST TWICE THE SIZE OF AN ORDINARY HOTEL ROOM
FREE PARKING
Blue Horizon HOTEL
1225 ROBSON ST 688-1411
VANC. B.C. TELEX 04507715

VI COACH LINES
ESCORTED TOURS
RENO JUNE 13 $140.00 Each Double
Go first class to Reno where you stay downtown at the Kings Inn Casino. Enjoy the friendship, side trips, and bonus packages on this seven-day tour.
WESTERN STATES EXPLORATION $327.00 Each Double
June 19 to July 1. Bring your camera on this spectacular tour to Salt Lake City, beautiful Bryce Canyon, mighty Grand Canyon, Phoenix, sophisticated San Francisco and much more.
OKANAGAN & ARROW LAKES JULY 4 $99.00 Each Double Double
Explore with us the Allison Pass, the beautiful Okanagan, and the Arrow lakes on this circle tour, returning via Revelstoke and Kamloops.
DAY TOURS
HURRICANE RIDGE JUNE 14 $13.50
Cruise to Port Angeles and view the Olympics and Juan de Fuca from this spectacular vantage point. Leave Victoria Depot at 10:00 a.m.
ROYAL HUDSON JUNE 19 $22.50
Relive the days of steam with an 80-mile ride on the ROYAL HUDSON STEAM TRAIN to Squamish. Leave Victoria at 6:00 a.m. and return at 8:15 p.m.
CIRCLE TOUR TO VANCOUVER JUNE 29 $17.00
Leave Victoria at 8:30 a.m. Travel to Nanaimo, cross Georgia Strait to Horseshoe Bay. Visit the beautiful Park and Tillford Gardens before returning to Victoria via the 6:00 p.m. Tsawwassen Ferry
VANCOUVER HORSE RACES
EVERY SATURDAY AT 8:30 A.M.
Enquire about our many Multi-Day Tours in British Columbia and the United States.
912 DOUGLAS STREET PHONE 385-2467
6-5
VANCOUVER ISLAND COACH LINES LIMITED

ALASKA TOUR
JUNE 12 14 Days $475 (Sharing)
Due to recent cancellations, 2 seats now available.
SCENIC CASCADES TOUR
June 20 4 Days $115 (Sharing)
A delightful scenic experience. Not too long, not too far, with time to relax. Shop in Seattle; enjoy the picturesque Bavarian Village and Beautiful Lake Chelan and the superb scenery of the North Cascades Highway.
LONG BEACH—SUNSHINE COAST
June 26 5 Days $125 (Sharing)
The best of the beauty of our own Island; Parksville, Qualicum Park, Cathedral Grove, Long Beach, Gold River, then the Sunshine Coast; Powell River to Langdale and Vancouver.
THEATRE TOUR
June 26 6 Days $165 (Sharing)
3 top calibre plays included in this tour; Henry VI (Part 1), King Lear and Little Foxes (Option: Shaws "Devils Deciples"). A tour to delightful Crater Lake and the rugged Oregon Coast complete this enjoyable experience.
WATERTON AND GLACIER PARKS
July 3 8 Days $189 (Sharing)
Taking in the southern Rockies, Waterton Lakes, Glacier National Park, Grand Coulee Dam, Lake Chelan, the Bavarian Village (Leavenworth) and the newly completed super scenic North Cascades Highway.
DISNEYLAND
July 3 10 Days from $195 (Sharing)
A wonderful treat for young and old alike. Visit Disneyland, Knotts Berry Farm, San Diego Zoo or Tijuana, Mexico.
Call the holiday number
384-1432
Capital Tours
403-645 Fort Street, Victoria
(4th Floor, Yarrow Bldg.)
6-5

UK EUROPE
The Place To Go
SENIOR CITIZENS
Escorted Tour
4 Seats Left visiting
England
Scotland
Wales
Brussels
Germany
Switzerland
France
Departure June 27th
ESCORTED BY
Rev. Hugh Hunter and Mike Sudul
BOOK NOW!
Travelworld
On View at Douglas Bank of Commerce Bldg.
FREE PARKING 382-3121 VIEW ST. PARKADE
IATA
6-5

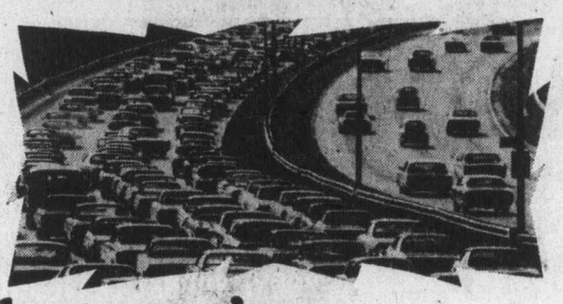

If last year's summer holiday drove you crazy you'll love the Islands

INTERVAC invites you to become an "islander". This summer get away from over-crowded highways, camp grounds and cities. And take advantage of Intervac's off-season rates on the islands of Hawaii. Add up what last year's summer holiday cost you in: driving time, gas, bad weather, motels, and most of all, peace of mind. Then compare it to a relaxing, carefree holiday in the islands. Choose your favourite island and leave all the details to us.

The Hawaiian Islands

Discover Hawaiian summers; they're gorgeous. With gentle trade winds and temperatures in the 80's, you'll find Hawaii's summer weather ideal for getting a beautiful tan. And you'll find each island has its own special appeal, whether it be the lively night-life of Oahu, the lush tropical beaches of Kauai or the history of old Hawaii at Maui's whaling village of Lahaina.

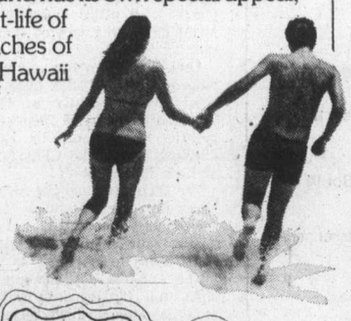

Departures every Saturday now thru October via Wardair

One-Island Holidays – Oahu
14 nights from $359 21 nights from $489
28 nights from $559

One-Island Holidays – Maui
14 nights from $569 includes U-drive for 14 days

Two-Island Holidays – Oahu & Maui
14 nights from $539 includes U-drive for 7 days on Maui

Two-Island Holidays – Oahu & Kauai
14 nights from $489

Three-Island Holidays – Oahu, Kauai & Maui
14 nights from $599

Your Hawaiian holiday package includes:
• Round trip airfare via Wardair 707 with first-class meals and complimentary bar service • Hotel accommodation, based on double occupancy • Ground transportation to and from your hotel or U-drive where indicated • Traditional "Aloha" lei greeting on arrival • Welcome breakfast with Honolulu holidays • Welcome tropical fruit basket with Maui holidays • Baggage handling at Honolulu airport and porterage at Honolulu hotels • 4% Government Hotel Tax • U.S. Departure Tax ($3.00) • Wardair flight bag and passport folder • Services of Intervac ground representative.
Not included – $8 Canadian Transportation Tax.

HOLIDAYS BY WARDAIR
SEE A TRAVEL AGENT or call Intervac

These holidays are offered and operated by Intervac with Wardair Canada (1975) Ltd. providing the air transportation.
Prices quoted are for low season departures (April 17-June 12) and may vary with hotel selection.

HOLIDAYS BY WARDAIR AGENTS . . .
ASK MR. FOSTER TRAVEL SERVICE Main Floor the Bay 385-8731
BAINS TRAVEL SERVICE 1710 Douglas St. 386-6363
BAYSHORE TRAVEL LTD. 1622 Government St 382-7103
If It's Travel It's FEATHERSTONE TRAVEL SERVICE 734 Yates 386-6101
BLANEY'S TRAVEL SERVICE 920 Douglas St. 382-7254 1503 Wilmot 598-4531 "The Arrangers"
WHITTOMES TRAVEL 1111 Blanshard Street 388-4271
traveleyden For Information and Brochures 388-4201
WESTERN CANADA TRAVEL SERVICE 729 Johnson 382-6160
If It's Travel It's FEATHERSTONE TRAVEL SERVICE Colwood 478-9505
4 SEASONS TRAVEL 620 View St. 384-7108
Eaton's Travel 388-6488
ALADDIN TRAVEL SERVICES 1207 Verdier, Brentwood 652-3981 2442 Beacon, Sidney 656-5561
BCAA 1075 Pandora Ave. 382-9202
If It's Travel It's FEATHERSTONE TRAVEL SERVICE 101 Parliament Mews 230 Menzies 386-8427
HILL TRAVEL of OAK BAY 598-3131
Coast to Coast Newspaper Advertising Sells the Most

Stan Delaplane's Tips on Travel

Sign of the Angel charming inn

The Cotswolds, England — We are in England's West Country. These are the Cotswold Hills. The prettiest villages with nursery school names — you want to write out of every one of them just for the datelines:

Stow-on-Wold. Bourton-on-the-Water. Chipping Sodbury. Little Sodbury. Chipping Camden. Chipping Norton. Upper and Lower Swell.

Upper and Lower Slaughter. Upper Lip. Birdlip. Great Badminton. Little Badminton. End of Badminton.

Each Cotswold village comes equipped with a fine "wool" church. Now in spring, little woolly Cotswold lambs are running through the green fields. Then back to their woolly mamas, as all good little lambs should.

The fat, woolly Cotswold sheep made 15th and 16th century sheepowners fat and rich. They built the steepled wool churches you see all through these rolling Cotswold Hills.

The Sign of the Angel is in Lacock. It dates from 1450 when the main road between Bath and London ran through here. A coaching inn with room for a dozen tired travelers. (There were no sightseeing tours in those wonderful days.)

We got into Lacock village at tea time. The Sign of the Angel has mullioned windows. Yellow Cotswold stone. Roses climb over the half-timbered building.

The cobblestone entrance was sudsy and slippery. Freshly scrubbed with a wire brush. A hand-lettered sign tacked to the inn door reads:

"If you let the dog out accidentially, please ring so we might try to retrieve him. The dog is quite old and requires attention. Thank you for being kind."

John Levis meets you wiping his hands on his apron. He looks like he just came off a Toby mug shelf. Pink face. Angelic smile. A circle of snowy white hair. He and his wife, Frances, do all the cooking.

Came home in the chill early evening after a walk in the village.

Applewood fire burning in the great stone fireplace. Smell of roast pork crackling on the spit. The dining room was candlelit, and we drank hard cider from the inn's apple trees that put you into heavenly orbit.

For dinner: Bubbling leek soup. Roast pork with succulent crackling. Vegetables from the garden crusted with English cheddar. Fine wines. Home-made ice cream with fat shaving of dark Dutch chocolate.

In two weeks of very fine living, I've got it marked: "Best meal we've had in England!" (I'm a sentimental bloke). So to the Sign of the Angel in Lacock. If you don't come out stirred with sentiment, I'll be surprised.

★ ★ ★

"We're looking for some beach towns — not the Acapulco type — in Mexico. . ."

First comes to my mind is Zihuantanejo. A couple of hundred miles north of Acapulco by daily bus or out of Mexico City by air. Just built up enough so it has a couple of good hotels. Not so built up that it's "touristy". (But it will be. Lot of development money going into Zihuantanejo.)

West Coast roads are going up fast in Mexico. I haven't been on all of them. Mexico intends to build a beach Riviera from the U.S. border down to Guatemala. Pieces open from time to time. Remote stretches with villages where you can eat, but it's absolutely country Mexican.

Best day-to-day updating on Mexican beaches and roads write Dan Sanborn Travel, McAllen, Texas. He sends it free and hopes you will buy your car insurance for Mexico from him. Do it. These are reliable people. One of their agents — (who in Mexico didn't know me from a wet tortilla) — fixed up a traffic accident with courtesy. Normal in polite Mexico. And speed — (which is not at all normal.)

Auto accidents in Mexico are SERIOUS affairs. You can be arrested just for damaging government property — like running into a light pole. This is when you need that insurance man.

★ ★ ★

"We are spending some days in Merida in Yucatan with a few days left over. I hear Cozumel has become very touristy and that nearby Isla de las Mujeres is more the way it always was."

So I hear, too. But I didn't get over to Mujeres last week. Cozumel is plenty built up for tourists. And I think 80 cents U.S. for Mexican beer is crazy. Other prices pretty well match.

Nice country down here in Yucatan. Don't try to rush it. You'll only spin the tread off your tires.

FOR
TRAVEL INSURANCE
P. R. Brown and Sons Ltd.
762 Fort St.
385-3435
3-6

IT'S YOUR TURN
I'VE HAD MINE AND IT WAS JUST FANTASTIC!
The Jet Flight to Reno, the In-Flight Hospitality and meals. Reno Accommodations were super. The Bonus Packages were BIG, BIG, BIG!
Leave Every Sunday From Vancouver (There's a new bus service direct Victoria to Vancouver International Airport and very reasonable.)

FRED TANNER

RENO STAYPUT — 7 DAYS
From as little as $149.50 per person sharing
(A limited number of seats — first come, first served)
YOU'LL BE A WINNER WHEN YOU BOOK WITH
WHITTOME'S TRAVEL
J. H. Whittome & Co. Ltd.
1111 Blanshard Street
Victoria
388-4271
Also in Duncan
126 Station Street
748-8128
6-5

BUS TO
DISNEYLAND
10 DAYS from Victoria
Departs June 26, July 17, Aug. 14
from $203.00 each for family of four
Includes transportation by air-conditioned, washroom-equipped bus. Admission to Knott's Berry Farm and the San Diego Zoo, 2 admissions to Disneyland and 15 attractions and accommodation within walking distance of Disneyland while in Anaheim.

FLY TO DISNEYLAND
7 DAYS from Vancouver
Stay at Buena Park for $229 (adult fare per person based on family of 4)
$189 (children's fare per person based on family of 4) or be right on the spot in Disneyland

ANAHEIM (7 nights)	from $269.00
SAN DIEGO (7 nights)	from $294.00
ANAHEIM (4 nights), SAN DIEGO (3 nights)	from $279.00
LOS ANGELES (7 nights), fly/drive	from $259.00

Departs June 26, July 3, 10, 17, 24, 31, Aug. 7, 14, 21, 28 from Vancouver via Pacific Western 707. Prices quoted are per person based on 4 in a room.

Phone Your Travel Agent or
ALL-FUN TRAVEL
2620 Quadra St. Victoria, B.C.
382-4271
ALL FUN HOLIDAYS!
6-5

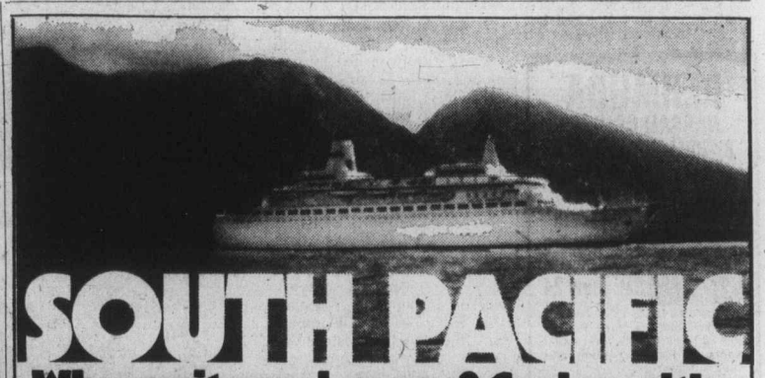

SOUTH PACIFIC
Why wait any longer? Cruise with a Princess to exotic ports this year.

Sail away to Polynesia. Drop anchor in Tahiti, Bora Bora, Moorea. Discover unspoiled Tonga. Capture the tropical beauty of Pago Pago, Fiji, Hawaii. Explore scenic New Zealand. Visit a vast continent—Australia. Take your choice of two exciting itineraries. **Cruise one way, fly the other.** Sail from Los Angeles Oct. 4. 26 days. Fly back from Sydney to Vancouver at your convenience. Your coach air ticket to the West Coast is included in the program. Or fly to Sydney and sail back to Los Angeles Nov. 1.

25 days. One price buys it all: Your cruise. Coach air fare on a regularly-scheduled jet. An elegant stateroom. Continental dining. Top entertainment. **Travel in style.** Your ship, the luxurious Pacific Princess. Custom-built in the '70's. British-registered with convivial British officers. The perfect ship for a perfect vacation. Call your travel agent now.

Princess Cruises. The best. Without exception.

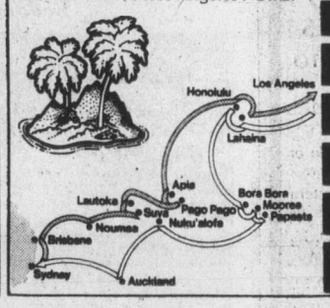

P&O/Princess Cruises, 409 Granville Street, Vancouver, B.C. V6C 1T2. (604) 682-3811.
Send a brochure ☐ South Pacific ☐ Alaska/Canada ☐ Caribbean/Panama Canal ☐ Caribbean 7-Day ☐ Mexico ☐ Princess Tours
Name
Address
City Province Code
My Travel Agent City
Princess Cruises
part of the growing world of P&O
AP-38-6-6

COMPARE WARDAIR

INTERVAC lays it on the line: before you buy any plane ticket to Britain or Europe, compare these Intervac/Wardair special values. . . values you may not even realize are included in all Advance Booking Charter flights via Wardair. If you aren't getting this much value, call a travel agent. Now.

LOWER FARES
on all Wardair flights thru August 29 than Air Canada's so-called "Charter Class". After August 29, Air Canada's fare matches ours, but there the similarity ends.

NEW "FLY AS A FAMILY" SAVINGS
families of 2 adults and 1 or 2 children under 12 years of age, flying to London this July or August, can make additional savings on most Wardair flights compared to Air Canada's "Charter Class" fare.

2-WEEK HOLIDAY FLIGHTS
plus 3-week, 4-week, 5-week, 6-week 8-week or 10-week — it's your holiday, your choice. Air Canada's "Charter Class" only offers 22-45 day flights.

NON-STOP HOLIDAY FLIGHTS
to LONDON every Thursday & Sunday via Wardair 747 Jumbo jet;
to PRESTWICK via Wardair 707;
to AMSTERDAM Wednesday via Wardair 747 Jumbo jet;
to FRANKFURT via Wardair 707.

FREE DRINKS,
imported wines, liqueurs and meals served on fine china during every Wardair flight (you pay for bar service on "Charter Class").

66 LBS.
free baggage allowance (compares with 44 lbs. on "Charter Class").

AND THE ULTIMATE COMPARISON,
experience. Surely someone you know has flown Wardair — ask them. Ask a travel agent. We believe you'll find most people enjoyed the service *and* the savings. We hope you will too. Isn't it time you took a break? Join us.

BOOKING IS EASY
decide on the flight that matches your holiday plans and book at least 60 days in advance. No clubs to join. Ready? Go.

SEE A TRAVEL AGENT
or call Intervac (Vancouver) 687-0533

Advance Booking Charter flights between Vancouver International and London (Gatwick), Prestwick, Amsterdam (Schiphol) and Frankfurt Main airports are governed and approved by the Canadian Transport Commission.
$50 per person non-refundable deposit payable on booking, balance payable 60 days before departure.

HOLIDAYS BY WARDAIR AGENTS . . .

4 SEASONS TRAVEL
620 View St.
384-7108

Eaton's Travel
388-6488

BAINS TRAVEL SERVICE
1710 Douglas St.
386-6363

If It's Travel It's
FEATHERSTONE TRAVEL SERVICE
101 Parliament Mews
230 Menzies 386-8427

WHITTOMES TRAVEL
1111 Blanshard St.
388-4271

ASK MR. FOSTER TRAVEL SERVICE
Main Floor
385-8731
the Bay

If It's Travel It's
FEATHERSTONE TRAVEL SERVICE
Colwood
478-9505

WESTERN CANADA TRAVEL SERVICE
729 Johnson
382-6160

BAYSHORE TRAVEL LTD.
1622 Government St
382-7103

If It's Travel It's
FEATHERSTONE TRAVEL SERVICE
734 Yates St.
386-6101

BLANEY'S TRAVEL SERVICE
920 Douglas St. 382-7254
1503 Wilmot 598-4531
"The Arrangers"

traveleyden
For Information and Brochures
388-4201

HILL TRAVEL of OAK BAY
598-3131

BCAA
1075 Pandora Ave.
382-9202

ALADDIN TRAVEL SERVICES
1207 Verdier, Brentwood
652-3981
2442 Beacon, Sidney
656-5561

Coast to Coast Newspaper Advertising Sells the Most

Stepping back to time of Moses in Sinai

Camelback safari proves extraordinary trip

By TERENCE SMITH

TARFA, Israeli - occupied Sinai — to escape the droves of tourists who descended on the Sinai earlier this year, a small group of travellers set off on a camelback safari into the rugged and normally inaccessible hinterland southwest of the historic — and crowded — Mount Sinai area.

It was an extraordinary trip into remote, high-mountain country rarely visited by outsiders that illustrated the splendid isolation of the southern Sinai. Equipped with sleeping bags, food, Bedouin guides and camels, we stepped back in time to the Sinai as it must have been 3,000 years ago, when, according to biblical tradition, Moses led the Israelites out of Egypt to the Promised Land.

The image of Moses, in fact, confronted us everywhere during the four-day trip. He is an equally important figure to the Moslem Bedouins, who revere him as a prophet, and every second mountain, oasis and wadi, it seemed, bears his name.

This bountiful oasis some 10 miles [illegible] St. Catherine's monastery served as the rendezvous point for the group, which came separately by plane and jeep from Jerusalem, a rough, bouncing 12-hour ride away. We were 19 in all, including Israelis, Americans, Dutch, British and Irish, and most of us had travelled in the Sinai before.

After a cold night in bed rolls in the gardens around Tarfa, with the temperature near freezing, the group set off in brilliant sunshine in the mountainous area south of Sheik Awad, a Bedouin encampment and the burial place of a famous holy man of the Jebaliya tribe. We were led by Id Imsaaid Jebaliya, a 62-year-old native of the area who, despite his age, can climb mountains with the grace and ease of a teenager.

With us also was Dr. Clinton Bailey, a specialist in Bedouin affairs who lectures at Tel-Aviv University, and the Rev. J. Murphy-O'Connor, a Dominican priest who is a biblical scholar and archeologist and has led groups through the area for more than a decade.

From Sheik Awad, which sits on a plateau at about 5,000 feet above sea level, we hiked and climbed steadily upward through a series of wadis, or dry river beds, cut through the rocks by the winter rains. Sheer walls of red and black granite rose on either side up to a radiantly blue sky.

The sun that had been so welcome in the chilly dawn grew hot as we walked, forcing us to strip off jackets and sweaters and finally shirts. But after two and a half hours of walking, Id led us to our reward: A series of natural swimming pools tucked in a lush oasis in a turn in the wadi. We dived in, luxuriating in the cold, clear water.

Lunch, under a huge spreading carob tree, consisted of Portuguese sardines, Israeli eggplant, French beans and, for the Americans in the group, peanut butter on crackers. Id made fresh Bedouin bread in the coals of the campfire. He simply mixed water and flour, added a little salt, kneaded it on a smooth rock that seemed designed for the purpose, and then dropped it into the coals to bake naturally. It came out hot, fresh, and magnificent.

That first day set the pattern for the rest. We rose early, hiked and climbed for five hours or more through breathtaking wadis and across awesome plateaus, and collapsed exhausted into the sleeping bags at night. The sense of remoteness was total: Virtually no one but the Bedouin ever enters these areas, and they only in the summer when their flocks come up to graze on the mountain scrub. "Civilization" seemed a world away.

The colors were extraordinary: The purple and red of the jagged mountains, the bright green of the oases, the yellow and blue and white spring wildflowers tucked in between the rocks, and above it all, the crystal-clear azure sky. Small wonder that the Bedouins, growing up in these surroundings, love color and weave it into all their clothing.

The camels carried the heavy gear and, where the terrain permitted, one hiker each. But they offer a rough, lurching ride on a hard wooden saddle and most of us were happy to walk instead.

Returning at the end of the four days, the last meal was a banquet on the beach at Nuweibeh, on the Gulf of Elath. It included a hot stew washed down with burgundy followed by brandy and cigars. The meal was more elaborate than any we'd had in the remoteness of the mountains, but there was no Bedouin bread and instead of the extraordinary silence of the night, we could hear cars roaring along a nearby highway. It couldn't compare.

Bedouins pack camels for safari into southern Sinai

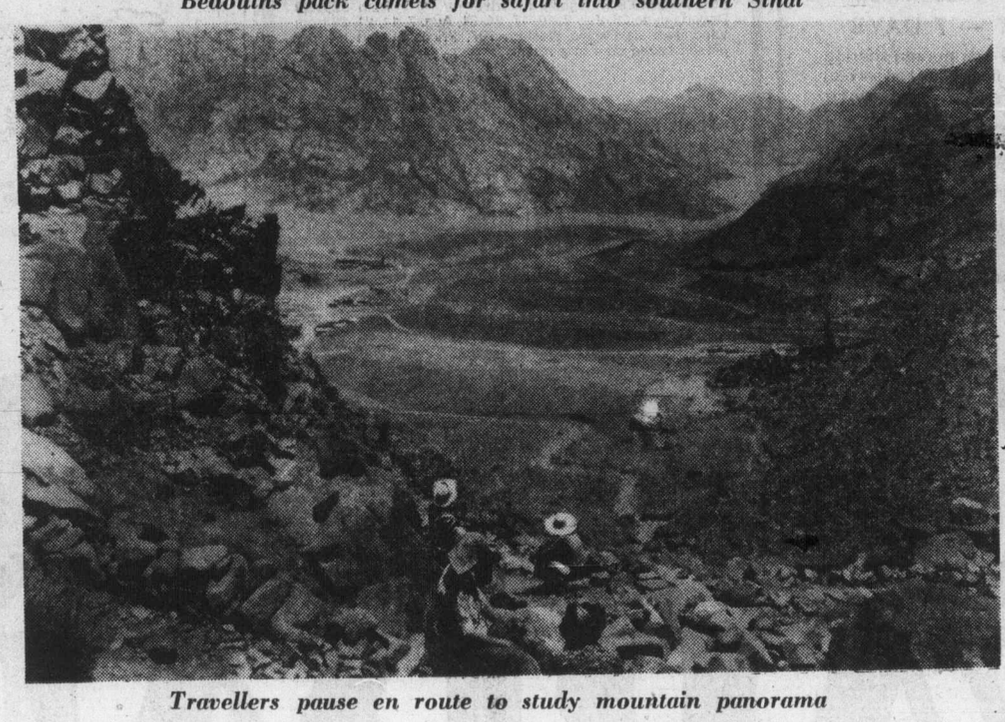

Travellers pause en route to study mountain panorama

BERMUDA
NASSAU CRUISE
BY HOLLAND-AMERICA
7-Day Cruise from New York
By 38,000-Ton ROTTERDAM
Sat., July 24
This cruise-tour organized by George Willis will leave Victoria July 22 by air to New York, with 2 nights at Piccadilly Hotel and Tour of New York.
Board S.S. Rotterdam Saturday, July 24 at 4:30 p.m. for 2 days at Nassau, then cruise to Hamilton, Bermuda and return to New York with overnight at the Piccadilly Hotel then back to Victoria, or optional stayover in Toronto.
Round trip 9 days Cruise/Tour including air fare, hotel, tour and minimum cruise rate, $897 plus tax and U.S. exchange.
See us for other cruise dates to Bermuda or Nassau.
NOTE CHANGE OF ADDRESS
Office Hours 10-12, 2-5
GEORGE WILLIS TRAVEL
1247 Esquimalt 383-1232

RENO, LAS VEGAS, DISNEYLAND
HAWAII, CALIFORNIA, MARITIMES
DIRECT FLIGHTS FROM VICTORIA TO NEVADA (7 days) Sept. 12, 19, 26, Oct. 3, 10, 17, 24
RENO by bus (7 days) June 19, from Victoria, $119 motel, $129 hotel, each for twin or double accommodations.
RENO by Pacific Western (7 days) from $149 each, double or twin accommodation. Departs every Sunday from Vancouver.
LAS VEGAS, LAKE TAHOE (7 days) by Pacific Western Airlines, every Sunday from Vancouver.
CALIFORNIA BUS (15 days) departs Vancouver June 19, 26, July 3, 17, 24, 31, August 14, 21, September 4, 11.
MARITIMES (17 days) from Vancouver — June 5, 26, July 10, 30, August 16, September 4, 25.
HAWAII from $329 (14 days) each, twin or double, for students and senior citizens. Fare includes accommodation, transportation by Pacific Western Airlines from Vancouver, tour of Honolulu, lei greeting and hotel tax—June 6, 13, 20, 27, July 4, 11, 18, 25, August 8, 15, 22, 29, Sept. 5, 12, 19.
Phone for information on our late-bookers' special price on unsold seats.
PHONE YOUR TRAVEL AGENT FOR PRICES AND DETAILS
ALL FUN TRAVEL
2620 QUADRA
382-4271
ALL FUN TOURS!
6-5

CRUISES
from the purser's office
FLY HOME FREE
When you board the "PACIFIC PRINCESS" on October 4th in Los Angeles for a 26-day cruise to Sydney
Ports of call include: Hawaii, Tahiti, Tonga and New Zealand
Cruise Fare From $2600 per person
or
Fly Down/Cruise Home From $2500 per person
BROCHURE AVAILABLE FROM:
Travelworld
On View at Douglas Bank of Commerce Bldg.
FREE PARKING 382-3121 VIEW ST. PARKADE
IATA
6-5

TO ALASKA
by Princess Patricia
Cruise Lv. June 24.
This escort cruise-tour by George Willis will leave Vancouver by the Princess Patricia June 24 for Prince Rupert, Ketchikan, Wrangell, Bartlett Cove, Skagway.
Then by the White Pass & Yukon Rail to Lake Bennett where lunch will be served.
Then to Juneau, the capital city of Alaska, when you will go on an escorted tour to the great Mendenhall Glacier.
We then go into Tracy Arm, the most spectacular and scenic cruise, then to Prince Rupert and Alert Bay and home.
Tour includes: Ferry to Vancouver, 7½-day Alaska cruise, room with shower and toilet, rail to Lake Bennett with lunch, tour to Mendenhall Glacier, and National Park tour at Ketchikan. $749 or optional cruise only.
See us for other cruise dates.
Office hours 10-12, 2-5.
GEORGE WILLIS TRAVEL
1247 Esquimalt 383-1232

HONGKONG
ESCORTED DIRECTLY FROM VICTORIA
17 DAYS — 15 NIGHTS
OCTOBER 7-OCT.24
$747 U.S. FUNDS PRICES PER PERSON DOUBLE OCCUPANCY
ONLY 6 SEATS REMAINING
BURRITT
EST. 1949 TRAVEL LTD.
AMERICAN EXPRESS
6-5 635 YATES ST., 386-7574

BEACH ACRES HOLIDAY RESORT
40 Acres of Playground by the Sea in Parksville
Fully Equipped FAMILY COTTAGES on Acres of Tide-Clean Sand Beach
Fishing, Tennis Beachcombing
OFF-SEASON RATES
From $15 for 2, $90 per wk.
PHONE 248-3424
R.R. No. 1, Parksville, B.C.
3-27

BLANEY'S TRAVEL
have the Vacation of a lifetime with the World's most experienced cruise line
P&O
ORIANA, 1976
Vancouver to Sydney, Australia
Depart Vancouver December 3 sailing to Honolulu, Suva, Auckland, arriving in Sydney, Australia December 21.
SPECIAL AIR FARE SAVINGS ENABLES YOU TO FLY HOME
For Reservations and for details on specific fares and air programs
CONTACT:
BLANEY'S TRAVEL SERVICE LTD.
920 DOUGLAS STREET 382-7254 "The Arrangers" 1503 WILMOT PLACE 598-4531
5—22

WILLIS HAS IT!
TO LONDON RETURN
Lv. Aug. 19 3 or 4 weeks $454
Lv. Sept. 163 or 4 weeks $426
Fare includes Bus and Ferry to Vancouver return, Wardair 747 Vancouver to Gatwick Airport and return, British rail, Gatwick Airport to Victoria Station, London and return. Optional, hotels, Cooks and Frames tours arranged. Fares plus tax and insurance, see me now for details and brochures.
NOTE CHANGE OF ADDRESS.
Office Hours 10 to 12 and 2 to 5.
GEORGE WILLIS TRAVEL
1247 Esquimalt 383-1232
6-5

THE MOST DREAMED-OF SPOT ON EARTH ACTUALLY EXISTS
Planning your honeymoon or just a quiet romantic escape? Enjoy it at Hawaii's Kona Village. Ask about the resort wedding/honeymoon. Either way it's a romantic beginning to the rest of your life.
CONTACT:
BAINS International Travel Service Ltd.,
1710 Douglas Street (across from the Bay)
Tel: 386-6363
6-5

VANCOUVER-TORONTO
VIA NIAGARA FALLS
ADVANCE BOOKING CHARTER INCLUDING
VANCOUVER-TORONTO FROM NIAGARA FALLS
$219.00 PER PERSON
PRICE DOES NOT INCLUDE $8.00 CANADIAN AIR TAX AND $3.00 U.S. AIR TAX
Departures on Fridays 14 or 28. Day stay. Reservations must be made 60 days before departures.
FOR INFORMATION, RESERVATIONS AND COLORFUL BROCHURE, CONTACT
WESTERN CANADA TRAVEL SERVICE LTD.
729 Johnson St. (opp. Civic Parkade) 6-5 382-6160

WILLIS TRAVEL 385-4312
CRUISE LOG
CARIBBEAN
ONE-WEEK CRUISES
AIR/SEA $762 UP FROM VICTORIA
Departures: Fridays from Victoria
ALASKA
8-DAY CRUISES
CIRCLE CRUISE $829 UP FROM VICTORIA
Departures: from Vancouver return Victoria
MEXICO
14-DAY CRUISE
AIR/SEA $1158 UP FROM VICTORIA
Departure: Sailing Vancouver October 4
AUSTRALIA
27-DAY CRUISES
AIR/SEA $2698 UP FROM VANCOUVER
Departures: October 4 or October 31
THE WORLD
72-DAY CRUISE
CIRCLE CRUISE $7120 UP FROM FLORIDA
Departure: Port Everglades January 20
Return: Los Angeles April 1st
CALL THE CRUISE SPECIALISTS!
6-5 385-1533 or 385-4312
WILLIS TRAVEL SERVICE
385-1533 578 Yates St., Victoria, B.C. 385-4312

Strong donates UN prize to start environment fund

UNITED NATIONS (CP) — Maurice Strong—president of Petro-Canada—has announced plans for the creation of a private international "earth environmental award as seed money to get the program started.

Described as the No. 1 friend of the environment in the UN, Strong accepted the first international Pahlavi environmental prize only Friday at a ceremony at UN headquarters.

The award was given for his work as secretary-general of the 1972 Stockholm UN Conference on the Environmotion for several UN programs. Strong also was the first executive director of the four year UN Environment Program.

Strong left the UN post last Jan. 1 to head Petro-Canada, the federal government-owned oil company.

Prince Abdorrega Pahlavi—the chief Iranian delegate who presented the award—said Strong's name has become synonymous with world environment. The Iranian government provides funds for the annual Pahlavi prize through the UN, and Strong is its first recipient.

Speaking as a private citizen, Strong said he might be far more critical of the failure of governments in protecting the environment the way they should be doing.

"The environmental movement is confronted with a crisis so grave that it threatens all the progress that it has made," Strong told UN delegates.

"Our present patterns of growth and development are destroying and undermining the resource base and biospheric balance on which our future life and well-being depend and cannot be sustained for any long period of time . . ."

He said it will require "nothing less than a revolution in our attitudes" toward the growth of societies.

The atmosphere, water, soil, plant and animal life must be valued as the most important and vital part of society's essential natural capital.

"Expenditures to preserve, restore or enhance the environment should be regarded not as peripheral or optional costs to be borne if we can afford it, but as an integral part of the process of carrying out the business of living, in the same way as provisions for depreciation and maintenance are considered as normal and essential parts of running a business."

Strong
. . . movement in crisis

But he said industrialized countries show no sign of changing their basic commitment to wasteful consumerism. "It is still considered more profitable in most cases to exploit resources wastefully than to conserve them."

In the developing countries, the loss of soil through erosion, the march of the deserts and salination is destroying more food-producing land each year than is being put into production.

"The appalling destruction of forests, wildlife and fisheries in Africa is evident to even the most casual observer."

Clean water still is denied to a large part of the world population. The cities of the developing world, with their growth, are facing problems beyond anything ever experienced by cities of the industrialized world.

"Environmental disasters of monumental proportions are in prospect in some of these cities if early action is not taken," Strong said.

"So far, we seem to have learned little from our mistakes . . . and shown so little real awareness of the consequences of continuing on our present path."

Many governments still have made little or no commitment of funds to UNEP and its activities are being crippled, Strong said.

The recently-created UN Habitat and Human Settlements Foundation—using money from UNEP to get started—has yet to receive its first contribution from a developed country, Strong said, though several developing countries have pledged support.

Strong said it was the initiative of the private environmental organizations, large and small, which made the Stockholm conference possible.

Now, most of these organizations are experiencing financing difficulties, some nearing bankruptcy.

"What is needed at this point is a means of mobilizing the resources of individual citizens, private organizations and corporations to support the kind of programs of public education positive dialogue, citizen action, innovation and experimentation which can supplement and complement the role of governments and official organizations," he said.

What is needed is a private counterpart to UNEP. "Accordingly, I have been discussing with a number of leading members of the world environmental community plans for creating a private international earth fund."

Imperial president defends self-serves

EDMONTON (CP) — The president of Imperial Oil Limited has denied that self-serve gasoline stations are putting service station dealers out of business.

J. A. Armstrong, president and chief executive officer of Imperial, said some of Imperial's self-serve stations are company owned and others are owned or operated by dealers on a lease arrangement.

The recent trend has been toward leasing the self-serve stations to dealers, Armstrong said.

"I don't think self-serves are driving independent service station operators out of business," he told a press conference.

The retail gasoline business has had companies entering and going out of business for the last 50 years, long before the self-serves came on the scene, he said.

Changes in traffic patterns can reduce the value of a corner service station and make the station uneconomic, he said.

Imperial does provide some dealer support when service station operators are faced with competition beyond the normal level, Armstrong added.

The shift towards self-service is in response to customer demand and a means of providing a lower-priced product to the consumer.

COME TO SALMON COUNTRY

PEDDER BAY MARINA
Metchosin—off Rocky Point Rd. 478-1771

ALOHA MONTH
HAWAII
The month of October is festivity month and a good time to visit Hawaii—we have space available on one or all of the Islands. We will give you a price depending on the kind of accommodation you require. Phone us or drop in and see us.
"Value and Dependability"
traveleyden
768 FORT STREET 388-4201
6-5

PAULIN TRAVEL
have
MOVED
Just around the corner to
532 BROUGHTON STREET
Call in at our new location where the same friendly staff look forward to serving you.
6-5
Specialists in International Travel
PaulinTravel
532 BROUGHTON STREET Telephone (604) 382 9168

redwing
RENO FUN FLIGHT via CP Air
Be first to Reno — fly off for Saturday night action! Redwing's 7 exciting nights and 7 fun days in the "greatest little city in the world" (or if you wish, 5 nights in Reno and 2 nights in Tahoe — $7.50 extra). For everyone, we have a big bonus package which includes 6 breakfasts, 2 dinners and a Reno fun package!
Departures June 12, 19, 26
Fly Every Saturday From $189
Departures from Vancouver

CONNECTING TRANSPORTATION AVAILABLE FROM VICTORIA TO VANCOUVER AIRPORT ON ALL REDWING FUN FLIGHTS

DISNEYLAND FUN FLIGHT
Jet away to the Magic Kingdom via CP Air. Visit Disneyland, San Diego Zoo, Knotts Berry Farm, Universal Studios and much more.
7 NIGHTS—8 DAYS
Departures every Saturday
starting June 26 thru Sept. 18
Family Holiday Price from $309.00

DISNEYLAND FUN BUS
Your Magic Fun Bus to Disneyland — only with Redwing do you see Disneyland, Knotts Berry Farm, Magic Mountain, San Diego Zoo as an included part of your tour. Family Holiday Prices from $231.50. Your 10-day Family Holiday Departures:
June 26, July 3, 10, 17, 24, 31 — Aug. 7, 14, 21, 28

RENO FUN BUS RENO FUN BUS
The "greatest little holiday in the world" in the "greatest little city in the world" — choice of accommodations in Reno, a big casino package.
June 12, 19, 26
From 131.50 per person sharing

CALIFORNIA From $377.50
Redwing's Red Carpet Vacation—16 sunny days in California and Nevada. Visit San Francisco, San Diego, Las Vegas and Reno. Departures
June 12, 26, July 10, 24

CALL YOUR TRAVEL AGENT OR
redwing travel
"the happy holiday people"

LONDON CHARTER FLIGHT
There are still a few seats left on Budget Travel's direct jet charter flight from Victoria to London and return.
VICTORIA-LONDON-VICTORIA
AUG. 11-AUG. 31 (3 weeks) $469
LATEST DATE FOR RESERVATIONS JUNE 10
PHONE BUDGET TRAVEL NOW
384-7121

6-5

MOUNT RAINIER
June 22 to 24 Dble. $100 ea.
3 Days Twin $105 ea.
Beautiful views from the lodge at the upper levels of this scenic mountain. Lunch at Paradise. Lovely Puget Sound, exciting Tacoma Mall and two nights at beautiful Lakewood Inn.

SALT SPRING
Tuesday 9:30 a.m.
June 29
Delightful trip to Crofton then ferry to Vesuvius. Drive around the island. Hot lunch included.

OREGON COAST
July 5 to 10 Dble. $175 ea.
6 Days Twin $185 ea.
One of the most scenic tours. The Pacific surf — rocky headlands — miles of sandy beaches — the sand dunes buggy ride. A trip that you will enjoy for its rugged beauty.

MOUNT BAKER
Thursday 8:00 a.m.
July 15
Pleasant ferry ride and drive to Bellingham for lunch. Then a very scenic drive up the mountain to the lodge. Beautiful mountain scenery.

SHUSWAP LAKE
July 20 to 23 Dble. $125
4 Days Twin $130
Scenic drive up the Fraser Valley and Canyon to Kamloops. Two nights. Delightful boat cruise on the lake up to the narrows. Then drive down the Okanagan for a night in Penticton. You will love this one.

Harrison July 29
Sunshine Coast Aug. 4 to 6
Crater Lake Aug. 15 to 19

B.C. TRAVEL
319-645 Fort St. 385-4732
9:30 to noon and 2 to 5
6-5

MR. W. CORKILL of
CRAIGFLOWER SERVICE STATION
996 GORGE ROAD WEST
wishes to announce the transfer of business to the new owner
MR. RICK MORGAN
as of June 1, 1976. Our thanks to our many customers over the past twenty years.
Congratulations and best wishes Rick!

AT EMPRESS WE DON'T TELL YOU WHAT TO DRIVE
THE CHOICE IS YOURS!

WE LEASE
● Cars ● Trucks
● Recreational Units
EXAMPLE:
1976 ACADIAN
(36-month net lease) from $88.00 per month
IF YOUR CAR REALLY MATTERS TO YOU
EMPRESS
PONTIAC, BUICK, G.M.C.
THEN YOU REALLY MATTER TO US
2867 Douglas at Topaz. 382-7121 Dealer Licence No. 01227A

Great Summer Savings
from our Bargain Stores

Ladies' Jean Outfit
A good looking trio in 10 oz. pre-shrunk 100% cotton. Skirt is flared in the new 25" length. Pants are trim fitting with wide leg styling. Sizes 10-20.
SALE PRICES:
Vest 5.44 Skirt 6.88 Jeans 8.88

Ladies' and Men's PVC Jackets
In leather-like poly-vinyl cloride with 2 breast and 2 lower pockets. Nylon lined. Dark brown. S.M.L.XL.
SALE PRICE 14.99

Ladies' Blouses
Easy care 65% polyester, 35% cotton. Assorted colors and patterns. Long or short sleeves or sleeveless. First quality.
SALE PRICES:
Sleeveless 3.66 Short 3.99 Long 4.99

Squall Jackets
Girls' and Ladies' have Kasha lining. All have concealed hoods, zipper front. Men's, Ladies', S.M.L. XL. Girls' 8-14
14.
SALE PRICES:
Girls' 3.99 Ladies' 4.99 Men's 3.99

Men's Knit Shirts
100% polyester knits in assorted colors and patterns. First quality. Long sleeves. S.M.L. XL.
SALE PRICE 6.44

Ladies' Pants
Easy wearing 100% polyester pants in assorted plains and checks. Elastic waist. Some irregulars. Sizes 10-18.
SALE PRICE 5.99

Men's Jeans
Rugged, heavyweight prewashed blue jeans. Flare style. Name brand irregulars. Assorted waist sizes.
SALE PRICE 11.99

Men's Leisure Suits
First quality imported leisure suits in green, brown, blue or beige. 100% polyester.
SALE PRICE 24.88

Skivvy Tops
Girls' and ladies' short sleeve, crew or V neck styles in 100% acrylic. Assorted colors. Girls' 8-14. Ladies' S.M.L.
SALE PRICES:
Girls' 2.88 Ladies' 3.33

Chambray Shirts
Men's and boys' pearl snap button front. Ladies' button front. All embroider trimmed.
SALE PRICES:
Boys' 8-18 5.44 Ladies' 32-40 4.99 Men's S.M.L. 6.44

Sweatshirts
Men's, boys' fleece lined polyester and cotton sweatshirts. Long sleeves, crew neck. Irregulars. S.M.L. XL.
SALE PRICES:
Boys' 3.33 Men's 3.99

Girls' Blouses
No-iron poly/cotton blend. Short or long sleeves. Assorted colors and patterns. Sizes 8-14.
SALE PRICES:
Short 2.99 Long 3.33

Men's Scuff Slippers
Stripe patterned terry uppers with rubber crepe soles. Assorted colors. Sizes S.M.L. XL.
SALE PRICE 1.66

Western Shirts
Sure press easy care polyester/cotton blend. Pearl snap button front. Assorted check patterns.
SALE PRICES:
Jr. Boys' 3.33 Sr. Boys' 3.99 Men's 4.99

Woodward's BARGAIN STORE
on the Mayfair Mall
Personal Shopping Only. No phone, mail, or C.O.D. orders. No Deliveries.
Store Hours: 9:30 a.m. to 5:30 p.m. Evening shopping Thursday and Friday till 9:00 p.m.

— AP

Like a bird

Anchorage hang glider Robert Burns, 27, set four unofficial world records when he skiied off top of 20,300-foot Mount McKinley and hang glided for 30 minutes down to 7,000-foot level of North America's tallest mountain.

No proof U.S. behind try to 'destabilize' Jamaica

SANTIAGO, Chile (AP) — Foreign Minister Dudley Thompson of Jamaica said Saturday there are "suspicious symptoms" of attempts to "destabilize" the Jamaican government although there is no proof the U.S. government is behind it.

"As far as I know," Thompson told a news conference, "no responsible member of the Jamaican government, and I include myself, has stated at anytime, anywhere to anybody, that the United States government is responsible for the destabilization of Jamaica, evidence of which we see in Jamaica.

"Of course, one never sees the actual evidence of destabilization until it has taken effect. It is like Watergate; after the explosion, one puts the pieces together."

Thompson is in Santiago with a score of other foreign ministers for the annual general assembly of the Organization of American States.

The term "destabilization" came up during congressional hearings in Washington last year to assess the role of the United States in the armed forces coup against the government of the late Marxist President Salvador Allende in Chile in 1973.

Officials of the U.S. Central Intelligence Agency acknowledged that there had been attempts to destabilize the Allende government but they denied CIA participation in the actual coup.

Jamaica has emerged in recent years as an active supporter of the Third World movement.

The elected government of Prime Minister Michael Manley has sought, Thompson said, to eliminate the "elitism" of former British colonial days and provide "justice for all."

Thompson complained that reports about Jamaica in the United States and world news media have contained "a totally distorted picture" of the Manley government."

He cited what he said was a recent article by U.S. columnist Jack Anderson linking the Rastafari — a religious sect which believes that Ethiopia is the promised land — with left-wing terrorist groups like the Japanese Red Army.

"The Rastafari are like hippies," Thompson said. "They preach the Bible, they walk around smoking marijuana and I don't think any of them even know where Japan is."

Thompson said Anderson claimed there are 3,000 Rastafari living in New York City but "Rastafari wouldn't live there because they don't eat food which comes out of refrigerators."

"I would say there are more CIA agents in Jamaica than Rastafari in New York," he declared.

He cited as alleged symptoms of destabilization fires that were set in the capital of Kingston during a recent meeting of the International Monetary Fund and "a rise in sophisticated crime."

"As a lawyer I believe in evidence," he said. "There is a difference between suspicion and proof. And you know that CIA agents don't wear uniforms."

— AP

Set for fun

Candice Bergen and Edward Albert ham it up on set in Puerto Vallarta, Mexico, where they are making movie The Domino Principle. Miss Bergen plays ex-con whose husband might be an assassin; Albert portrays member of CIA-like organization.

Record-setting primaries end Tuesday

U.S. candidates in titanic race

United Press International

A record-setting 32 presidential primaries end Tuesday in California, Ohio and New Jersey with President Ford and Ronald Reagan still in a titanic struggle for the GOP nomination and Jimmy Carter trying to nail down the top spot on the Democratic ticket.

The three elections complete the torturous primaries which crushed the presidential dreams of numerous Democrats and threatened to make Ford the first incumbent Republican president denied the nomination since 1884.

Ford goes into the primaries leading Reagan in pledged delegates, 822 to 654, with 1,130 needed for nomination at Kansas City.

Carter has 907 delegates with 1,505 required for nomination at New York's Madison Square Garden. Morris Udall is second with 305.

For Reagan, the state's conservative former governor, California represents a make-or-break situation. He calls his home state-primary the "big casino" and admits he must win to stay in contention for the GOP nomination.

Ford, seeking to offset California, will get a lift in New Jersey which has 67 delegates, with Reagan not running, an uncommitted delegation — mostly Ford backers — is sure to win.

Should Reagan take California while Ford scores heavily in Ohio and picks up the New Jersey uncommitteds, the final decision would rest with nine states which have yet to select delegates, six which have not completed the process, and the uncommitteds which stand at 132.

The three primaries are also important to Carter, who has lost seven of the last 12 primaries, and faces the possibility of a last-minute campaign by Hubert Humphrey if he stumbles.

Carter faces a coalition of Liberals in the three primaries.

Gov Jerry Brown, with the highest performance rating given a governor by California citizens, is an overwhelming favorite at home.

In New Jersey, which has 108 delegates, Carter faces an uncommitted slate allied to Humphrey or Brown or both.

In Ohio, Carter battles Udall and Idaho's Frank Church for 152 delegates.

Seattle jazz group opens Victoria stint

A Seattle-based jazz group makes its first Victoria appearance Monday night, starting, a two-day stint at Harpo's Cabaret in Bastion Square.

Joint Effort will appear at Harpo's on Monday and Tuesday with shows starting at 9 each night.

The five musicians in the group have all been studio musicians for recordings at one time and have toured extensively on the east and west coasts of North America.

The group is the first of a series of top-flight entertainment planned by the night spot to inject quality into its early-week entertainment.

Charge each night will be $2.50 per person.

Woodward's

MONDAY and TUESDAY

Specials

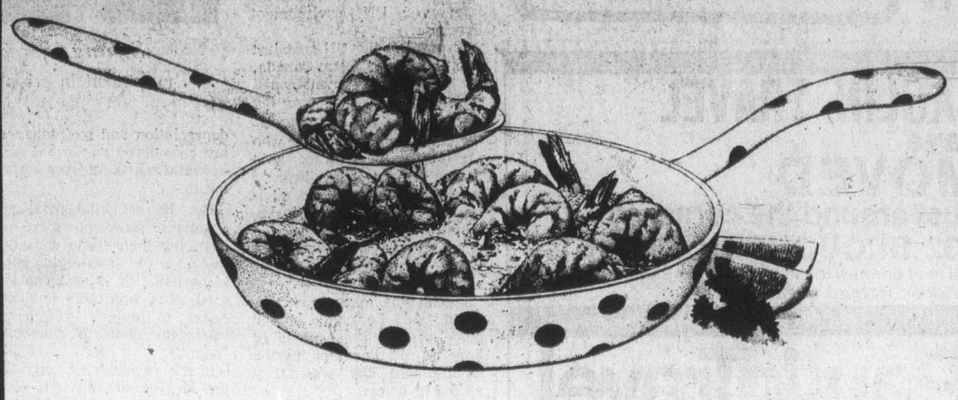

Meat and produce items available June 7th and 8th only.

UNCOOKED
Prawns If you feel like being extra nice to your family, surprise them with taste-tempting seafood . . . this week we're featuring locally caught prawns (head on), from our own sparkling B.C. waters, lb. 1.99

FLETCHER'S FROZEN SLICED
Beef Liver 16-oz. cup, lb. ..... 65¢

CANADA PACKERS
Bologna By the piece only, lb. ..... 69¢

CANADA No. 1 IMPORTED FRESH
New Potatoes or Cooking Carrots ..... 5 lbs. 59¢

CALIFORNIA
Sunkist Lemons or Valencia Oranges Doz. ..... 79¢

Bakery and Grocery items available June 7th to 12th.

Specials

WOODWARD'S BUTTERMILK
Muffins A light summer breakfast treat ..... 6 for 79¢

CASHMERE
Bathroom Tissue White or coloured ..... 4 roll pack 79¢

OCEAN KING
Coho Salmon 7¼-oz. tin ..... 89¢

SUNRAY
Apple Juice From concentrate, 48-fl.-oz. tin 2 for 85¢

CARA MIA FROZEN
Artichoke Hearts 9-oz. packet ..... 79¢

HAWAIIAN PUNCH
Drink Crystals Assorted flavours, 3 3¼-oz. poly pack ..... 65¢

GREENAWAY
Granola 3 varieties, 2-lb. bag 1.19

PAM
Vegetable Coating 9-oz. spray tin ..... 97¢

NEILSON'S
Chocolate Bars 4-bar pack ..... 65¢

GEE
Hair Shampoo 350 ml. bottle 1.39

PURINA
Cat Chow 500 gram carton ..... 49¢

LYSOL
Toilet Bowl Cleaner 24-fl.-oz. bottle ..... 69¢

We reserve the right to limit quantities. Store Hours: 9:30 a.m.-5:30 p.m. Monday-Saturday. Evening shopping Thursday and Friday 'til 9:00 p.m.

North Island mystery waters offer hot spots

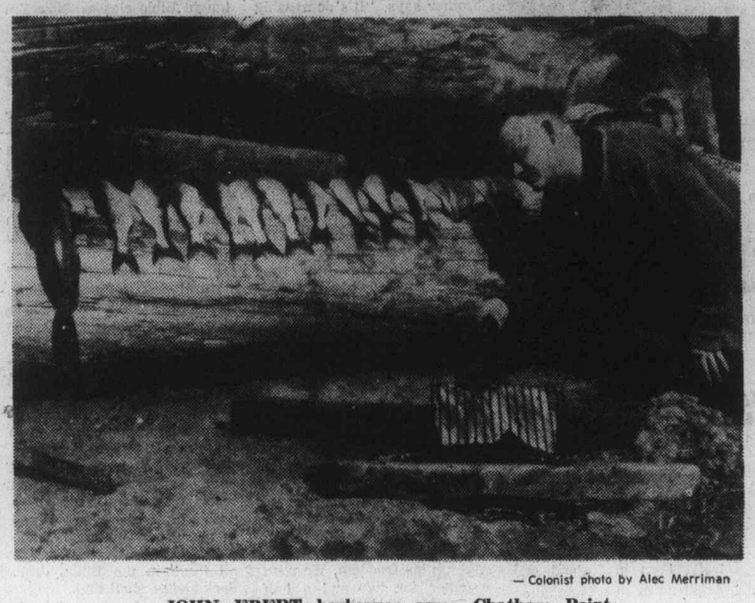

— Colonist photo by Alec Merriman

JOHN EBERT barbecues some Chatham Point-Rock Bay bluebacks right on the beach.

outdoors

alec merriman

North of Campbell River, to Port Hardy, and along the island shores and inlets that reach to the B.C. mainland, are mystery waters where sports anglers in bigger boats may find hot little fishing spots all to themselves.

On the other hand there are some favorite and very hot fishing spots, like Stuart Island, where they will find plenty of fishing company in season.

They all have one thing in common. They are within beautiful cruising range of Campbell River, Kelsey Bay, and for upper Johnstone Strait, from Beaver Cove, Port McNeill and Port Hardy.

We start from the southern end.

The coho grilse hit Kelsey Bay in March when spin casters get them from the wharf. By April they are down by Rock Bay and Chatham Point and are hungry for small lures. Then they move on south into the Campbell River waters.

To fish those Chatham Point waters you can cruise from Campbell River, or you can take small boats in on the forestry road to Rock Bay and launch over the beach.

Swing to the left (north) to fish around the Rock Bay marker for coho grilse and coho, or to the right (south) for Chatham point for grilse, coho and ling cod.

Right across from Rock Bay is Nodales Channel which gives up some good chinook and coho fishing. Try around the eastern shores of Howe Island off Sonora Island, at the entance to the channel for blues in April and coho in the summer.

Further along, at Burgess Passage, turn southerly around Hardinge Island and fish around Maycock Rock off Sonora Island for winter chinook and coho in June and July.

Across Nodales Channel, off East Thurlow Island, fish both sides of Hemming Bay for year-round chinooks.

The Stuart Island waters in Bute Inlet can provide some of the hottest tyee, chinook and coho fishing on the Pacific Coast in June, July Agust and September and it is one spot the Campbell River cruisers head for when they want some action that is a little different.

But, it also can be some of the most dangerous waters on the Pacific Coast, with the Yuculta Rapids and adjacent whirlpools a threat to boaters, unless they get through on a slack tide.

The back eddy off Whirlpool Point, in Yuculta Rapids, is evenings for big chinooks. on a flood tide, but it is mighty dangerous fishing. It produces coho and chinook from May through September.

Fish in front of Stuart Island Resort, at the southwestern tip of the island, in the evenings fo rbig chinooks.

You can strip, mooch or troll with strip and flasher in all of the water between Stuart and Sonora sland for tyee, chinook and coho in July and August, but fish only the high slack and low slack tides. The water is dangerous.

Mooch the waters to the south of the rapids, against Sonora Island.

Further to the south at Bassett Point at the southeast tip of Sonora Island, at the eastern entrance to the Hole in the Wall, fish for chinooks, coho and giant cod in July, August and September.

To the east of Arran Rapids, off the northwestern tip of Stuart Island fish the ebb tides for chinooks, May to August and for coho in August and September.

Around Gillard Island and off the shoreline of Cordero Channel are other hot spots in the Stuart Island fishing waters.

For an isolated fishing spot to troll for choho in August with Strip, plugs and flies try Quatam Bay in Ramsay Arm.

Another isolated spot for winter chinook is behind Grant Island in Owen Bay, at the bottom of Okisollo Channel between Sonora and Quadra Islands.

Leaving Sturart Island and cruising up Cordero Channel, northwesterly towards Nodales Channel, watch out for whirlpools to the west of Denham Rock and just west around Hall Point at the entrance to Nodales.

There is another dangerous whirlpool to the west of Erasmus Island at the westerly end of Cordero Channel, between East Thurlow and West Thurlow Isands.

Fish the entrance to Bickley Bay, at the northeastern tip of East Thurlow Ilsand, on ebb tides for winter chinook and coho in August and September.

Fish hard against the northerly shoreline in Cordero Channel from the Lyall Island marker where the channel joins with Loughborough Inlet, easterly to Griffin Island marker — for winter chinook and for chinooks and coho in July, August and September.

Knox Bay, centre-south of West Thurlow Island is good for winter chinooks and also for coho and chinooks, May to September.

Loughborough Inlet is full of interesting fishing water.

In June and July fish every waterfall for coho and chinooks, trolling with strip, plugs or spoons, flasher and Deep Six.

In May, June and July fish coho and chinooks off William Point, Mary Point, Cosby Point, Heydon Bay, Towry Point, Frazer Bay, Heard Point, Wignell Point, Statham Point, and many other places.

Tyee salmon and heavyweight chinooks can be taken from an anchored boat by casting with a Buzz Bomb or other drift fishing lure near the old ship breakwater at Kelsey Bay, where the Prince Rupert and North Island ferries dock.

Late August is the time for this action and you can also take pinks, coho and lunker ling cod in the same waters.

You can launch your boat right at the Kelsey Bay dock and whip around to the fishing water by the breakwater.

The water is shallow, 15 to 20 feet deep, the bottom is sandy and the water is clear enough to see the bottom in most places.

You can actually see the action.

Fishing in that Kelsey Bay area starts in March and April with casting for blues off the wharf and from the rocks and coho stick around right through into September, when the big northerns arrive. Pinks may be taken just off the harbor mouth in August and September.

Further north and across Johnstone Strait, Tuna Point and Blenkinsop Bay is a good spot for chinooks in May and June and coho in the fall.

Southeast Bay, which may be reached by MacMillan Bloedel logging roads from Kelsey Bay, with only small boat launching possible, is a spot to fish migrating winter chinooks.

A short distance northwest is the mouth of the Adam River and here you can fish pinks and coho on flood tides in the latter part of July by casting from the beach with spinners and drift fishing lures.

Knight Inlet is really a fly-in project or a trip with a big cruiser, but there are some float camp resorts at Hoeya Sound and Lull Bay and some fabulous May-June-July chinook and coho fishing. Try drift fishins, hootchies, and big plugs.

And far up Knight Inlet at Glendale Cove there is a spot to get prawns all year at the 28-fathom mark.

Fish Robson Bight, off the northwesterly point in July and August for coho.

There is a hot spot in Baronet Passage at the north end of Cracroft Island, for blueback in April and choho and chinooks from May through to October. But watch out for dangerous tiderips.

Fish around Lewis Point at the entrance to Beaver Cove for coho and chinooks, may through September.

The mouth of the Nimpkish is a good spot for big chinooks and coho in early July. Try a Wonder 7 spoon for the big chinooks.

At Port McNeill fish around Neill Rock for coho and chinooks July, August and September.

The mouth of the Clexewe River is a hot spot and you can fish from the beach in August and September for pinks and choho.

At Port Hardy there are two big sports fishing marinas and a good boat launching ramp. This is the sports fishing area of the future.

You don't have to go out of the harbor for the winter chinooks, which are found tight in to shore along the eastern shoreline of Hardy Bay. Fish along the log booms in Bear Cove.

Outside the bay and to the east of Masterman Island fish along the 70-fathom trench for winter chinooks with hootchies, Abe and Al or Hot Spot flashers, one pound of weight and 100 feet of line.

Fish a little closer in and on both sides of Masterman Islands for coho in summer.

On the western side of Hardy Bay you can fish along the 23-fathom trench for winter chinooks and on the ouside around Duval island and down to Mier Point, along the shoreline, for coho in summer and chinooks the year-round.

Vandals smash big machines

Juveniles were suspected Friday after vandals did close to $1,000 damage to three heavy equipment machines owned by Bruce Mann Excavating, a firm putting tile into Bowker Creek behind the Oak Bay recreation centre. Oak Bay police said levers were broken off and gauges smashed as the machines sat overnight on Oak Bay junior high school grounds near the site of the new tennis courts.

Don't buy too small a canoe

OROMOCTO, N.B. (CP) — A tendency to buy too small a boat is a common error of first time canoe buyers, says Don Fraser, sales manager of the Chestnut Canoe Co.

"People come in here all the time looking for a family canoe—they want to take two adults and possibly one or two extras—and they think 14 feet is a big canoe."

The standard 14-foot models manufactured here have a rated capacity of 500 pounds.

"We try to suggest they think about something bigger, perhaps a 16-footer.

"I think a 16-footer is adequate for most families' needs."

One of his own canoes, an 18-foot fishing model, can carry 1,000 pounds; the other, a 22-foot v-stern, can carry 1,500.

His flat-bottomed boats have advantages other than carrying large loads. Both were designed essentially as two-man canoes and, lightly loaded, can skim through low water where a smaller, rounder canoe would strike bottom.

Such large canoes are not for everyone, however. At 95 and 185 pounds, neither can be easily portaged.

Both can be moved with paddle or pole. "But if you're using a standard six-inch paddle on the big one, you have to take three or four strokes before the canoe knows it's being paddled."

The larger craft is almost always used with a motor.

Mr. Fraser said Chestnut is the world's largest canoe manufacturer and offers 50 models ranging from a 40-pound, 11-footer which carries up to 350 pounds, to a 24-foot, 310-pound freighter which is rated for 3½ tons.

The choice for first-time buyers is usually more confined.

"The first thing we ask is 'where do you plan to canoe—on lakes or rivers?'

"If it's rivers we ask 'What rivers?' because some rivers have more of a lake requirement."

The most frequent recommendation is a standard pleasure canoe—in wood-canvas or glass fibre depending on how the owner plans to use it.

Pleasure canoes, most popular in the 16-foot size, have flat bottoms for stability and keels for easier tracking and less slipping in wind.

Narrow, round-bottomed canoes are available for white-water enthusiasts or for racing.

Lightly ribbed models are easy to carry; heavily ribbed canoes can take more beating on rocks and shoals.

Long, wide canoes with good load capacities are harder to handle than shorter, narrower ones. The smaller canoes are faster, but draw more water. Very short canoes are difficult to paddle in a straight line, while very long canoes are difficult for one man to handle in some situations.

Close ribbing and heavy canvas add strength but also add weight.

Flat-bottomed designs draw less water; round-bottomed ones move faster.

Keeled models offer resistance to a side wind, those without keels manoeuvre better in rocky rivers.

Wood-canvas canoes—are more durable and easy to repair without sophisticated tools and materials; glass fibre is cheaper and routine-maintenance free.

"I don't think glass fibre canoes handle the same as wood-canvas ones," Mr. Fraser said.

Aluminum canoes, which Chestnut no longer sells, were the same.

Both materials had a tendency to stick to rocks which wood-canvas canoes would slip over.

Glass fibre is tough when it hits a rock—"although it's not indestructible, nothing is"—but it tends to be damaged by shoals that can wear through like sandpaper.

WHALES SALE NOW!...
IS A GREAT TIME TO STOCK UP ON YOUR ARTIST MATERIALS AND POTTERY SUPPLIES
40% OFF Instant Frames
33% OFF Stretched Canvas
33% OFF Duncan Glazes
10% OFF Everything Else IN THE STORE
SALE STARTS JUNE 7th
SALE ENDS JUNE 19th
"DON'T MISS IT!"
WHALES ARTS & CERAMICS
638 QUEENS AVE.
1 blk. South of Bay between Douglas and Government 6-5

Montague BRIDGMAN Ltd.
China Crystal Gifts
811 Government St. 383-0821

SALE!!
Large reduction on towels from El Salvadore in earth tones.
"Make your bath part of the house"
THE WATER CLOSET
1640 Oak Bay Avenue
(between Richmond and Fort)
595-1123
Exclusive Distributor for World Mosaic Ltd.
6-6

King's
featuring:
SELBY
GOLD CROSS
AIR STEP
NICCOLINI
DUVAL
JOYCE
fine shoes for women
at 1453 DOUGLAS
King's

1966—MULTILUX 1 PROGRESSIVE BI-FOCAL WITH NO BI-FOCAL SEGMENT
NOW—10 YEARS LATER—
MULTILUX 2

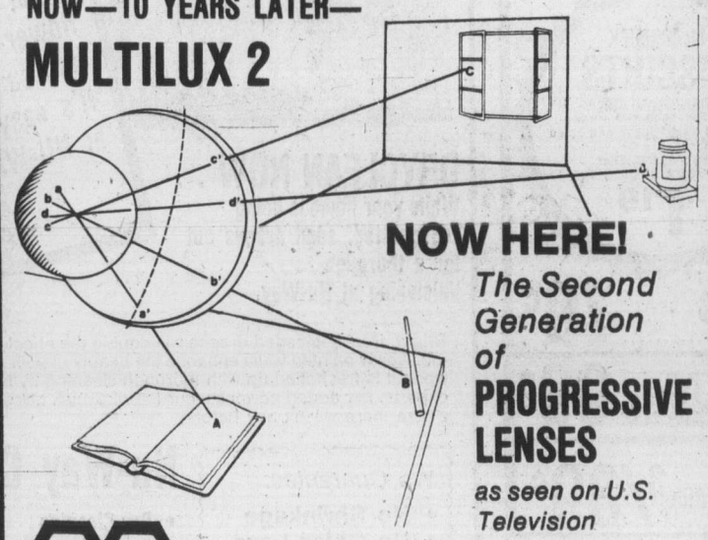

NOW HERE!
The Second Generation of PROGRESSIVE LENSES
as seen on U.S. Television
PRESCRIPTION OPTICAL—at all 7 locations!
6-3

ROSE'S JEWELERS
always first with the newest
presents
DIAMOND RINGS
by COLUMBIA
The ring of your dreams has suddenly become a reality

Just one of many exciting designs. TR105, as illustrated, from $250. Matching wedding bands available.
Depend on us for a beautiful bouquet of diamonds . . .
Easy Terms Chargex Mastercharge
ROSE'S LTD.
1317 DOUGLAS ST. JEWELERS

GLAMOR. AFTER SUNDOWN

Gown by Roger Frères of Paris
Diaphanous chiffon evening dress, with matching shawl. The skirt is a fan of permanent pleats that add graceful motion as it cascades from a softly draped waistline. Note the neckline — so flattering to all ages.
Sizes 8 and 12, 190.00
We have a splendid selection of other styles for evening. Sizes 8 to 20, from 70.00
W&J WILSON LIMITED
Open Daily 9 a.m. to 5:30 p.m.
1221 Government Street (Opp. the Post Office) 383-7177
1210 Newport Ave. (Oak Bay) 592-2821
Empress Hotel (721 Government St.) 383-1919
City Parking Facilities Tickets Validated Here
6-5

Doing the Town

With DOROTHY FRASER

Ever thought of a mobile home? . . .

How we can have lived in Victoria for going on 15 years and never heard of Florence Lake, we'll never know! . . . It's such a pretty little lake . . . just a bit north of Thetis . . . only eight miles from City Hall . . . and you can whizz out there in practically no time flat! . . . How we came to make this "discovery" is that we were invited to visit Hidden Valley Mobile Home Park which is right at the end of Florence Lake Road . . . and there we got the surprise of our life when we saw what a beautiful layout it is! . . . 160 mobile homes (some of which look anything but!) fronting winding paved streets, meandering up a gentle hillside . . . nestling among trees and gardens . . . and for those on the upper reaches, a view of Juan de Fuca Strait and the Olympics! . . . We learned there are certain areas of the park reserved for adults only . . that all electric, water and cable wiring is underground . . . mail is delivered to one's home . . a school bus picks up the younger tenants . . . Well-behaved pets are welcomed . . . There's a club house which puts on dances and is the hub of all sorts of other activities . . . Women's Night, Men's Night . . . Youth Group for teenagers . . . In a word, Hidden Valley is a self-contained community, with its own elected park steward and resident park manager . . . No empty lots are available, but the park management has listings for several mobile homes whose owners have to leave this Shangri-la . . . Singles and doubles . . . from $14,000 to $25,000 . . . Why not phone, and go have a look at them? . . . **Hidden Valley Mobile Home Park, 2500 Florence Lake Rd., 386-3291 or 478-0034.**

Titillate Dad's sweet tooth . . .

Wondering what to give Father on Sunday, June 20th? . . . Well, we know as a positive fact that most men have a sweet tooth . . . though they'd probably rather be boiled in oil than admit to buying candy for themselves! . . . Father's Day is an excellent opportunity to present Dad with a box of his favorite kind of chocolates or candy . . . and we guarantee his eyes will light up when you produce a box of something from Purdy's . . . After all, nothing but the best is good enough for him, is it? . . . Purdy's tell us that their Peanut Brittle is a perennial favorite with the menfolk . . . It's so crunchy and full of nuts . . . and since it costs only $2 a pound . . . (or $1 for a half-pound) . . . it's something the children can easily afford . . . Purdy's fudge is lovely, too . . . and very appealing to the male sweet tooth . . . Five different varieties . . . and just $2.85 per lb. . . . Other masculine favorites are chocolate coated nuts . . . brazils, cashews, filberts and almonds . . . Clusters are something else fathers usually like . . . Coconut, raisin and peanut in these . . . $3.50 a lb. or $1.75 for a ½ lb. And if you want to give something super . . . how about Purdy's Yard Long Box of chocolates at $6.25? . . . Dad will love it! . . . **Purdy's, Hillside Shopping Centre, 595-1241. Mayfair Shopping Centre, 385-5032 and Empress Hotel, 385-3555.**

What's new at Charmante's? . . .

A lady told us the other day she never misses reading this column because she wants to be kept clued in on her favorite store, Charmante's! . . . Naturally we ourself don't play favorites, so we'll just concede that it's an excellent reason for reading us . . . and reward our admirer with news of the latest arrivals at her favorite store! . . . When we visited Charmante's this week we fell in love with a 3-pce outfit consisting of coral paisley cotton skirt, and shirt blouse in a voile-textured sheer . . . under which is worn a belted ribbed knit linen skivvy in a natural shade . . . Another outfit we particularly liked is sort of a crinkly cotton knit . . . red with a white geometric pattern . . . It's a 2-piece affair with a very different V-neck top, with small stand-up collar and the new cap sleeves . . . cinched at the waist with a double rolled belt . . . There are some smart jump suits . . . one in navy polyester with short sleeves, front zipper and jaunty red, white and blue elastic belt . . . A pretty Leslie Faye pantsuit has yellow polyester pants, sleeveless top, and Chanel jacket striated in yellow, blue, green and white . . . A separate triangular scarf matches . . . Several cool, attractive pantsuits with the denim look . . . Short sleeves and jacket trimmed with white stitching, and white zipped pockets . . . **Charmante's, Hillside Shopping Centre, 595-1555.**

Standard will give you cash for your trade-ins! . . .

We shouldn't be surprised if a lot of people who are planning taking their families on holidays this summer . . . are getting just a bit concerned . . . What with ferry fares doubled . . . just about everything else you can think of going up . . . cash requirements are going to be greater than ever! . . . We discovered this week how some of this lovely cash can be acquired fast! . . . Maybe you're going to be needing some new furniture for your home . . . well, you can go to Standard Furniture and trade-in some of your present stuff . . . and they'll pay you cash for it . . . while the new things can be put on a budget plan if necessary! . . . Standard have a large "Furniture Bargain Annex" on View St. two doors down from the Parkade . . . where they handle used furniture . . . and right now have a tremendous selection of all sorts of things . . . We saw some really neat bargains when we dropped in the other day . . . great furnishings for a cottage or basement . . . or for a young couple just starting out! . . . But to get back to what we were saying about cash . . . go in to Standard's main store and talk to any of the salesmen . . . They'll arrange to send a man out to your home to appraise what you want to trade in . . . and next thing you know there'll be a cheque in the mail! . . . Incidentally, there's free delivery on all furniture, both Main and Bargain Annex stores! . . . **Standard Furniture Co., 737 Yates St., 382-5111.**

Beautiful summer handbags . . .

Munday's have always carried some pretty nice handbags to complement their beautiful shoes . . . but they've really outdone themselves with the collection of summer handbags we saw there last Monday! . . . There's one group of quite unusual bags . . . good sized totes made of canvas and printed cotton . . . with matching belt and square scarf . . . The bag is nicely finished inside with a big zippered compartment . . . and you'll love the designs . . . one a brown and beige print with squares containing figures of lady golfers . . . another a real Parisian print . . . Either of these is a conversation piece . . . and just $30 for the bag-belt-scarf set! . . . Straw is very much in demand this summer . . . and Munday's have all sorts of straws . . . Dressy bags in fancy straw with fake tortoise-shell handles . . . Blue, coffee, white, bone, yellow . . . imported from Italy, and priced at $21 . . . Some Spanish straws are natural colored with different trims and wooden handles . . . Another group . . . which match the Italian espadrilles . . . are canvas with hand embroidery . . . Then there are some beautiful real leather envelope bags . . . a very pretty one with diamond shapes in different shades of brown . . . A gorgeous leather bag with deep handles which would be perfect for travelling . . . Darling little straw and bead bags in various colors, just right for summer evenings . . See them all at . . . **Munday's, 1203 Douglas St., 383-2211.**

How about a sweater or shirt for Father? . . .

We really hadn't given any thought to Father's Day when we were looking at the new shipments of Alan Paine sweaters and Viyella shirts in Wilson's men's dept. this week . . . but now that we come to write this, we realize that any of these choice garments would make a Father's Day gift par excellence! . . . First of all, the sweaters: There are Shetland cardigans with cable design, leather buttons . . . Heron or sky blue, camel and chamois, priced at $50 . . . Crew neck pullovers in the same cable pattern at $37.50 . . . Plain Shetlands, and some with diamond-shapes in three different color combinations . . . as well as wide horizontal stripes in three colors . . . Plain Shetlands come in blue, celery, parchment, white, rust, brick and natural . . . surely a color there to please any Dad! . . . And priced at only $23.50 . . . Alan Paine 100% camelhair pullovers are really elegant . . . Crew neck ones with a sand and camel diamond pattern in front . . . $50 . . . Plain camel in crew or V neck at $48.50 . . . As for the Viyella shirts . . . they're made by Deacon Bros. . . . come in a variety of plain colors, tattersalls, and tartans . . Wilson's tell us this is the best selection of men's Viyella shirts they've had for a year! . . . **W & J. Wilson Limited, 1221 Government St., 383-7177.**

Paulin's now just around the corner . . .

Don't be alarmed if you arrive at Paulin's Government St. office and find it empty and in darkness . . . it's just that Paulin's have moved to Broughton St., just around the corner from Pemberton Holmes, and next door to the B.C. Land Office . . . Their new quarters are most inviting and attractive . . . and the same highly experienced and amazingly knowledgeable people are there to serve you . . . help you plan all your trips . . . book you on cruises and package tours . . . "custom-tailor" trips to wherever your fancy may dictate . . . advise you on places to go . . . and what to do when you get there! . . . And don't think you need to be planning something "big" in the way of travel to avail yourself of Paulin's services . . . they'll be just as happy to book your flight to Toronto as to Timbuctoo (well, almost!) . . . Anyway, the point we're trying to make is that if you're travelling anywhere at all . . . by air, sea or rail . . . let Paulin's take care of everything . . . You'll get friendly, personalized service, expert, informed advice . . . free yourself of all the pesky details . . . and at no extra cost (unless something very unusual and time-consuming is involved!) . . . **Paulin Travel, 532 Broughton St., 382-9168.**

Advertisement

Mr. and Mrs. Daly at celebration

Couple renews vows

A couple who homesteaded in north-central Saskatchewan before coming to B.C. have celebrated their 60th wedding anniversary.

They are Mr. and Mrs. Daniel Robert Daly, who renewed their marriage vows before Rev. W. G. Mudge in the garden at the home of their son-in-law and daughter, Mr. and Mrs. M. R. Johnston at 8501 Ebor Terrace, Sidney.

Daly, born in Ireland and brought up in an orphan home in Prince Albert, Sask., homesteaded from 1907 to 1944. He freighted the first winter years for fur trading enterprises from Lac La Ronge and Ile-a-la-Crosse.

His wife, born in Cornwall, Ont., in 1896, moved with her family to the Red Wing district north of Prince Albert and took up homesteading in 1912.

The Dalys had 10 children, of whom five are living. One son in the Regina Rifles was killed in action in Normandy in the Second World War.

Their surviving children are Joseph Daly, Port Alice; Florina Sismey, Penticton; Robert Daly and Marlene Hillhouse, North Vancouver, and Mrs. Johnston at Sidney. There are 25 grandchildren and 18 great grandchildren.

The anniversary was marked at a buffet dinner and dance, and the Dalys received many congratulatory letters and telegrams.

STORE YOUR FURS WITH A FURRIER!
FOSTER'S FUR STORE
Since 1895
Rear- 762 Yates St. 383-2514

THE
London Silk Co. Ltd.
Just Arrived . . .
A beautiful quality
QUIANA JERSEY 62" wide 12.00 yd.
COLOR CO-ORDINATED POLYESTER SUITING
Rose, green, med. blue, copper, rust, etc. 60" wide. 9.00 yd.
Bank Americard Phone 382-1125
CHARGEX
American Express MasterCharge 1439 Douglas

CAPITAL SUPER FOODS
50 WEST BURNSIDE
OPEN DAILY 9 TO 9
5124 CORDOVA BAY RD.
Cordova Bay Plaza
OPEN MON., TUES., WEDS., SAT. 9 to 6; THURS., FRI. 9-9; SUN. 11-5
We reserve the right to limit quantities.
10% off
Prices Effective June 6, 7, 8
YOUR TOTAL FOOD BILL WED. ONLY June 9th
Burnside Store only. Min. order $5; cartons of cigarettes and tobacco not included.
FRESH CUP UP FRYING CHICKEN 79¢ lb.
CANADA GRADE A BEEF CHUCK STEAK Full Cut. Bone-In ..... lb. 79¢
CANADA GRADE A BEEF CROSS RIB ROAST ..... lb. 1.09
FRESH LEAN GROUND CHUCK lb. 89¢
CARNATION COFFEE MATE 16-oz. 1.15
OKANAGAN EXTRA FANCY RED DELICIOUS APPLES 4 LBS. 89¢
OLYMPIC PURE PORK SAUSAGE 1-lb. Pack 1.09
McCORMICK BISCUITS Choc. Chip, Asst. Cream, 1½ lbs.; Choc. Snap, Gingersnap, Oatmeal Snap, Sugar and Spice Snap, 2 lbs. BIG VALUE, 23-oz. YOUR CHOICE 1.19
KADANA TEA BAGS 100 Bags Pack ..... 79¢
FRESH SNOBOY CELERY Large Stalk 29¢ ea.
REGAL JAM Apple and Strawberry, Apple and Raspberry. 24-oz. 99¢
BERRYLAND—14-oz. Tin BEANS WITH PORK in Tomatoe Sauce ..... 3/89¢
ALPEN MIXED CEREAL With Fruit and Nuts. 24-oz. Large Box 1.49

ann landers

Dear Ann Landers: A while back I read the letter from the woman who is the only one who goes to visit her mother in the convalescent home. Her sister and brother "can't stand the smell." Her brother says, "It's depressing to see all those old people."

I'll go you one better. My mother is 80 and lives in her own little home. Her house smells just fine and she is always bright and cheerful. My brother lives right next door and stops in once or twice a month for a brief visit. Her other son lives 15 minutes away. Same story.

They never offer to mow the lawn, run an errand or fix anything around her home. Her son-in-law (my husband), age 60, does everything. My brothers (not yet 50) both run to the altar rail every Sunday and consider themselves fine Christians.

Care to comment? — **A Sister.**

Dear Sis: Why bother? They aren't worth the space to tell them off. That husband of yours sounds like a peach. Give him a big hug for me. He's my kind of guy.

Dear Ann Landers: The man I was engaged to marry has decided he isn't ready to give up his freedom. We went together for two and a half years. My whole life revolved around him. How will I face my family and friends? I think I'd rather die.

I already quit my job to prepare for the wedding. I was living for the day when I could stay home and be a 100 per cent wife and mother. My world has collapsed. I had great faith in the Lord, was active in our church and taught Bible classes. Now I'm beginning to doubt everything I once believed in.

Please help me think straight, Ann. I'm — **Hanging By A Thread.**

Dear Friend: Get your Bible out and read about Elijah in Kings 1:19. Elijah was so dejected he asked God to take his life.

God suggested three things: (1) Get enough rest — which means sleep. It is impossible to repair a shattered spirit when you are exhausted. If natural sleep refuses to come, ask your doctor for medication to get you through this crisis.

(2) Eat. Grief-stricken people often become weak and ill because they have no appetitite. Start with small amounts of nourishing food, then on to three meals a day.

(3) Go back to work at once. Sitting around and mourning never solved a problem. Keeping active and involved can be good medicine for a broken heart. It's all there in the Bible, dear. Seek and ye shall find.

Dear Ann Landers: I know from reading your colum that you don't believe in lonely-hearts clubs, cumputer dating or third-party matching of mates. You even put thumbs down on a scientific foundation run by a doctor and a minister.

Since you get so many letters from lonely people, Ann, why don't you consider interviewing them in your home — the most promising ones, that is. You could then see for yourself what they are like.

What a wonderful service you could perform, dear Ann! Please reconsider. It could change your life. —**A Caring Person.**

Dear Person: It could change my life all right. Thanks a heap. All I need is hundreds of lovelorn in my living room, waiting to be "paired up."

If you don't mind I think I'll just do the best I can with this column. As it is I'm putting in a 10- to 12-hour day.

Toll now 965 in Udine quake

UDINE (Reuter) — Revised figures have put the official death toll in the May 6 earthquake that devastated northern Italy at 965, the government said Thursday. The government said that the number of persons known to have been killed in the quake was 946. However, the figure was revised after further checks with local authorities.

Denmark builds towns-within-city

Total care for the aged

By GREGOR YJENSEN

COPENHAGEN (UPI) — When Lars Nielsen finally retired after a lifetime of work, the first thing he did was to give up his old age pension.

He traded it for the "old people's town," Copenhagen's way of making old age dignified, satisfying and complete.

"Our first priority is to provide proper care," said Henning Alume, a city official, on a tour of the town-within-a-city. "But the very next one is to make it like home."

The old people's town—De Gamles By in Danish—is an institution which doesn't look or act like one.

It is a self-contained town, with a church, library, novie theatre, concert hall, hospital and apartment buildings. Traffic flows through its streets, the bicycles and cars belonging to the enormous staff. Its scattered buildings are set among gardens in a 26-acre diamond in northwest Copenhagen.

For pensioners like Nielsen, the 57-year-old town—once a prison workhouse—has been turned into a close approximation of paradise.

In place of government pensions, everything imaginable for a senior citizen's comfort, well-being and self respect is provided free.

There are no rules, no locked gates at night. All clothes—not uniforms—are free. Pocket money is provided. Each apartment house floor has a kitchen and a book-stocked lounge. Meals are at individual tables with afternoon coffee or tea delivered to the rooms.

In the rooms are the pensioner's own furniture, tables and pictures cherished for a lifetime.

"We supply the bed," said Blume, who is vice-director of social welfare for the city.

"There are clubs, handicrafts, outings, concerts, every kind of activity," he said.

"We have hairdressers to keep the ladies looking their best. They can have a telephone in their rooms if they want, or a radio or television. And of course there is every facility for geriatric care."

"The average age of patients here is 87," Blume said. "Morale, you might say, is very high."

There is also, not surprisingly, a waiting list. It got so long for the 1,450 places in the old people's town—its patients outnumbered by 1,580 doctors, nurses and staff members — that Copenhagen built another one.

This one, on the city's northern outskirts, resembles a modern apartment complex. Again its 835 staff members outnumber the 783 senior citizens who live in its mixture of single rooms and small apartments for married couples.

"Rystaevaeparken," as the sprawling centre is called, was designed specifically for occupation by the elderly. Opened in 1971, its facilities are even more complete and modern than those of the old people's town.

HARRIS House of Hides
LEATHER CLEANING SPECIALISTS
1717 QUADRA ST. 382-2922
(between Balmoral and North Park)
"We Know Leather"
5-2

DRYCLEAN NOW . . .
While your home is being redecorated, send drapes out for a thorough Valclening at Nu-Way.
Bright, freshly-cleaned drapes will double the effect of your interior decorating job. Newly painted walls enhance the beauty of your drapery pattern, or weave, when it is freshened up with thorough cleaning by Nu-Way's drapery cleaning experts. For added newness, our Fabric Finish gives body and cripsness, even where there wasn't any before.
We Guarantee:
• No Shrinkage
• No Color Loss
Valclene Drapery Cleaning Process Guaranteed by Nu-Way.
Nu-Way Cleaners Ltd.
• Dry Cleaning • Shirt Laundering
• Fur Cleaning • Drapery Cleaning
FOR PICK-UP AND DELIVERY PHONE 382-4266
420 William St. 1590 Cedar Hill Cross Rd.
"The Home of the Fabric Doctor"
6-5

The Butcher

by Merle Ellis

Careful chuck choice makes fine barbecue fare

In Spring, lawnmowers come out of garages by the millions all across the country and that has nothing to do with the price of beef.

But at this time of year, when barbecue grills do the same, it sets off the inevitable annual summer swing upward in the price of beef steak.

Loins and ribs of beef, those cuts from which come steaks, seem always to be more expensive in the summer when there is an abundance of backyard gourets everywhere.

At the same time, pot roasts can often be found at a bargain price. Nobody wants to heat up the kitchen cooking pot roast for three hours on a beautiful summer day. It's too bad there isn't a good cheap pot roast that's tender enough to cook like a steak.

There is; if you know which one it is, there is!

The first cut blade chuck roast comes off the beef just the thickness of a knife blade from the rib and contains a large portion of the "rib eye" muscle.

The rib eye is that tender middle part of the rib of beef that we butcher type fellows often merchandise as "spencer steaks," "delmonico steaks," or "market steaks" depending on where we are in the country or which side of the street.

If you know which chuck roast to pick out of the pile of chuck roasts, you can take home steak for the barbecue at a bargain price.

Now the chuck is a big hunk of the beef — about 26 per cent as a matter of fact. And when a butcher starts cutting chuck roasts, he can get five or six out of one blade chuck. So how do you know which blade chuck is the best blade chuck for the barbecue!

All cuts of the blade chuck contain a cross section of the shoulder blade bone, that's why it is called the "blade chuck."

The shoulder blade of any animal, beef, lamb or pork, extends from the shoulder socket where the front leg is attached — back parallel to the rib cage to a point about even with the fifth of sixth rib. It's a spatula-shaped bone that changes shape from one end to the other so that by becoming familiar with the shape of the bone, you can know exactly where each cut came from on the carcass and therefore how tender it is likely to be.

In the "first cut", the most tender cut nearest the rib, the blade bone is long, thin and flat. In young beef it may not be a bone at all, but rather white cartilage that has not yet developed into bone.

Toward the centre section the shoulder blade narrows and a ridge appears on the top side of the bone. Cuts from this part of the blade chuck are usually called "centre cuts."

They are leaner but not nearly as tender as the "first cut." As you get towards the even less tender — you might even call it tough — neck, where the shoulder blade joins the front leg socket, a cross section of the blade bone resembles a figure "7" which accounts for roasts taken from this part of the chuck being called "7 bone chuck roasts." These cuts are lean and meaty and the bone is small but they would eat like the sole of my shoe cooked on the barbecue.

This summer when the price of steak goes up, as the price of steak is wont to do in the summer, check out the chuck roast, the first cut blade chuck roast.

As a steak for the barbecue, it's near to the best for a whole lot less.

THE SLIM GOURMET

CALORIE-CONSCIOUS COOKING

By Barbara Gibbons

Hot and spicy don't necessarily go together. Consider Cuban cookery. Spicy, si! Hot, no!

Those unfamiliar with Cuban food tend to mix it up with Mexican. And the tender-tongued among them tend to avoid it. But Cuban cooks are much less aggressive with the hot peppers, though they still share the same language and love for seasonings and savory combinations. Though more tepid in temperature than Mexican, Cuban cuisine can hardly be considered tame — or low-calorie, unfortunately.

Cuban cookery is too well lubricated with oil for the weight-wary to duplicate faithfully. But if calorie-watchers can't adopt Cuban cuisine, they can adapt it . . . particularly the dishes based on seafood and lean meats.

Today we've interpreted two Cuban favorites for Slim Gourmet kitchens, using ingredients available in any supermarket, and techniques that trim away unneeded calories. Why suffer to be slim?

Our first is a Cuban-style chili, made with the leanest beef, and olives instead of olive oil. Our recipe serves eight, but you can cut the ingredients in half to serve four. Or, better yet, freeze the extras for an easy heat-and-eat meal another day . . . it's that kind of recipe.

The second is a well-seasoned seafood entree somewhat reminiscent of the French "sole amandine" . . . plus onions, garlic, thyme and lime.

CUBAN CHILI

(Freeze the leftovers for an easy heat-and-eat meal)

2 pounds fat-trimmed boneless beef bottom round, cut in 1½-inch cubes.
1 cup chopped onion.
2 cloves garlic, minced.
1 cup minced celery.
2 cups canned tomatoes, broken up.
4 tablespoons raisins.
1 tablespoon vinegar.
10-ounce can fat-skimmed beef broth.
2 teaspoons salt.
freshly ground pepper.
One-quarter teaspoon ground clove.
One-half teaspoon chili powder, or more, to taste.
4 tablespoons sliced stuffed olives.

Put the beef cubes in a large non-stick skillet, with no fat added. Brown slowly over moderate heat, stirring constantly to keep it from sticking. Add the remaining ingredients, except olives.

Cover and simmer one hour or more, until meat is very tender. With a bulb-type baster, skim fat, if any. Uncover and continue to simmer until most of the liquid is evaporated. Stir in olives. Serve with cooked brown rice, if desired. Serves eight, 202 calories each.

FILLETS WITH ALMONDS

1 pound fish fillets, fresh or frozen.
2 bay leaves, broken up.
small onion, thinly sliced.
2 tablespoons lime juice.
2 tablespoons water.
2 tablespoons olive oil.
1 tablespoon freshly chopped parsley.
One-eighth teaspoon instant garlic.
One-half teaspoon thyme.
salt and pepper.
2 tablespoons sliced almonds.

Defrost fish if frozen. Put the bay leaves and onion slices in the bottom of a shallow non-stick baking dish. Arrange the fish fillets in a single layer over the onion and bay leaf. Combine the lime juice, water, olive oil, chopped parsley, minced garlic and thyme and pour over fish. Bake in a preheated very hot 450-degree oven for 8 to 10 minutes, basting frequently with the pan juices. Sprinkle salt, pepper and almond slices during the last two or three minutes of baking. Fish is done when it flakes easily. Serves four, 183 calories each.

Mother Teresa winning support

VANCOUVER (CP) — The chancery office of the Roman Catholic archdiocese of Vancouver had received by Thursday about $44,000 in cash donations to support the battle against poverty by Mother Teresa of Calcutta. A piece of jewelry appraised at $50,000 was donated by an unknown donor in addition to the $40,000 collected at a Pacific National Exhibition mass meeting and the $4,000 at the Habitat Forum.

NABET takes wage offering

MONTREAL (UPI) — The 2,700-member National Association of Broadcast Employees and Technicians voted Friday to accept the wage increases set out by the federal Anti-Inflation Board in their two-year contract with the CBC. This erased the threat of disruption of news coverage of the United Nations conference on human settlements in Vancouver and the 1976 summer Olympics in Montreal.

Fewer receive jobless benefits

OTTAWA (CP) — A total of 862,000 people received unemployment insurance benefits payments of $397.09 million during March, Statistics Canada reported Friday. This is three per cent fewer than the 891,000 who received unemployment benefits a month earlier, but the net payments in March were well ahead of the $341.91 million paid out in February.

Japanese turn fish into beef

TOKYO (Reuter) — The hamburger steak one cuts into in a Tokyo restaurant may look like beef and it may taste like beef — but soon may be fish.

The new product, whose high protein and low fat and calorie content might make it a diet-watcher's dream food, has been developed by the Japanese agriculture ministry.

Taneko Suzuki, who headed the $100,000 project, said the artificial meat — made chiefly from pollack — is tasteless but with the proper seasoning it tastes like animal meat and has the same consistency to the teeth and tongue as beef.

She said the fish meat is minced, alkalized, then dried at a low temperature to form granules.

When placed in water, the dried product swells to five times its weight before cooking.

White rabbits best for meat

TORONTO (CP) — The New Zealand white and the Californian are the rabbit breeds most commonly raised for meat in Canada, says the federal department of agriculture. These breeds will dress out at up to 60 per cent of the live weight at eight to 10 weeks of age.

Home Is a Better Place to Get Better

It's true. And now you can arrange for professional, hospital-trained nursing personnel to care for you right in your own home. RN's, Nursing Aides, Homemakers, Orderlies, Home Companions. All screened and reference-checked.
Bring home the only part of the hospital you really need . . . professional care. From Medox.

MEDOX

Phone 388-7388 Anytime.
6-5

proper framing really makes the difference

expert advice
rapid service
tasteful results
conveniently located
opposite The Bay.
384-2042

Canada Arts Gallery
1732 DOUGLAS STREET

SAWYER invites you
SEWING CENTRES LTD.
TO A FREE SEWING CLINIC

Come and meet Miss Gudrun Schittko
A MEMBER OF THE TEAM OF elna
SEWING EXPERTS DIRECT FROM GENEVA, SWITZERLAND

Gudrun Will Be DEMONSTRATING

The latest sewing techniques on stretch fabrics, many other materials
THURSDAY, JUNE 10
2-4 P.M. and 7-9 P.M.
Everyone is Welcome!
DON'T MISS THIS FREE CLINIC ON SEWING, COURTESY OF ELNA AND SAWYERS
SAWYER'S SEWING MACHINES
840 FORT ST. VICTORIA, B.C.
6-5

SPECIAL
REGULAR SIZE
SLEEPING BAGS
$3.75 EACH
RENFREW FAIRFIELD CLEANERS
1012 YATES
382-3938
384-4641
FREE PICK UP AND DELIVERY
6-5

GORDON HEAD RECREATIONAL CENTRE & POOL — SAANICH RECREATION DEPT.
REGISTRATION
SUMMER RECREATIONAL PROGRAMME
1744 FELTHAM RD.
REGISTER NOW FOR THE FOLLOWING JULY CLASSES — JULY 6-29
Register Any Day — Mon.-Fri. — 9 a.m.-4 p.m.

YOGA: Beginners or Level One — Tues. and Thurs. 10-11:30 a.m. 8—1½ hr. Sessions $12.00
Yoga is a way to help you relax and strengthen and increase your body's flexibility.

TRIM AND SWIM: July 7-28, Aug. 4-25, 1-2 p.m. 8—1 hr. Sessions $8.00
This includes a cool dip in the pool on completion of your 45 minute workout . . . babysitting will be available at 50¢ per hr. for each child during this time. Once weekly Wednesdays July and August.

ENGLISH SMOCKING — 10-11:30 a.m. 4—1½ hr. Sessions $6.00
Open for "Adults — Teens — Moms and daughters". Come and learn this fascinating art and make yourself and your friends blouses, aprons, dresses and gifts. Easy to learn and rewarding too! July classes Wednesday July 7-14-21-28

PUPPETRY — 10-11 a.m. 10—1 hr. Sessions $10.00
July classes for 4-6 years of age. This class will run for two full weeks Monday to Friday, July 5 to July 16. Upon completion children will display their talents with a small showing of "Little Red Riding Hood"

GUITAR FOR BEGINNERS 7 Years and older—$8
July 6-29 Tues. and Thurs. 1-1:45, 2-2:45
July 6-28 Tues. and Wed. (evenings) 7:30-8:15 p.m.
Aug. 3-26 Tues. and Wed. 7:30-8:15 p.m.

ARTS AND CRAFTS—For 6 to 12 year olds—$15
Aug. 9 to 20, Mon. to Fri. 1:30-3:00 p.m.
Aug. 16-27, Mon.-Fri. 10-11:30 a.m.

1744 FELTHAM RD.
CALL 477-1871 FOR FURTHER INFORMATION 6-5

In eyebrow raising colours . . .

Fashionable for that main event—formal wear chosen from our contemporary collection. Expert fitting and a complete range of accessories available too!
Tom Price
FORMAL WEAR RENTALS
714 VIEW
(Upstairs Chaps Clothiers)
384-4721
6-5

EXAMINATION—A—1
for Banquet and Luncheons
Sherwood Park Inn 123 Gorge

25% OFF
Gorgeous goblets by Orrefors of Sweden

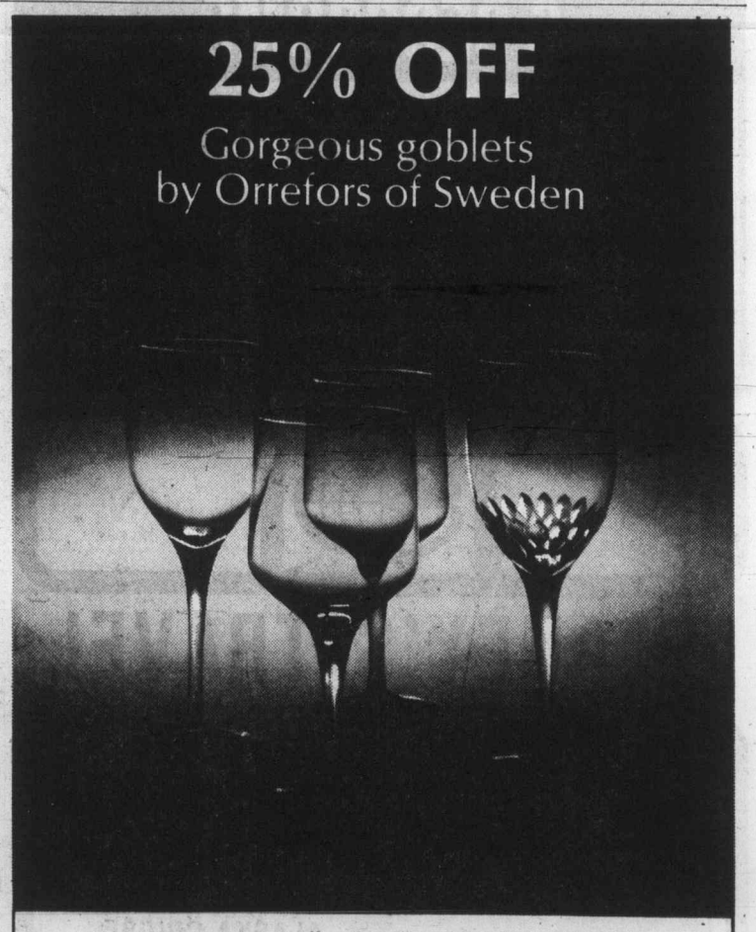

Famous internationally, Orrefors crystal stemware is a fabulous example of the renowned Swedish art. Each piece is made by hand in Orrefors, Sweden. Each would grace the finest of tables . . . each will delight the most fastidious connoisseur.

Left, Illusion. Clear crystal without cutting or band, Reg. $7.25, SALE *$5.43.*

Center, Rhapsody clear, Reg. $6.75, SALE *$5.06.* Rhapsody smoke, Reg. $6.75, SALE *$5.06.*

Right, Prelude. Clear crystal with delicate cutting on bowl, Reg. $10.95, SALE *$8.21.*

SALE ENDS JUNE 19.

CHARGEX — BIRKS JEWELLERS — master charge
706 Yates St. Hillside Shopping Centre

GET READY FOR YOUR SUMMER VISITORS
RE-UPHOLSTER NOW

THOUSANDS OF FABRICS TO CHOOSE FROM
• FREE ESTIMATES

Gregg's also manufacture chesterfields, love seats and chairs. Compare our Quality Service and Price. You will find that Gregg's is the place to buy. We make mattress and boxsprings — here again, Quality Service and Price make Gregg's Your "Place to buy." Please feel free to look over our factory.

NEED EXTRA BEDS??? SEE VICTORIA'S LARGEST SELECTION OF SOFA BEDS AT GREGG'S.

GREGG'S FURNITURE MANUFACTURERS (VICTORIA)
5-28 2300 DOUGLAS ST. — 388-7365

WEEKLY SPECIAL
June 7-12th
T-SHIRT KITS 1.95 KIT
Regular value to $5.95.
WHILE THEY LAST .....
Terrific special for summer T-shirts
REMNANTS 50% OFF Regular Price
Good selection

FREE DEMO.—SAT., JUNE 12, 9:30 A.M.
LADIES' CAFTAN
From Pattern No. 250. Pattern Idea No. 58
Please call in to reserve a seat

REGISTER NOW FOR SUMMER SEWING CLASSES
BASIC 8 CRASH COURSE
8 lessons on June 21, 22, 24, July 6, 7, 8, 13, 14, 9-11 a.m. Only ..... 8 lessons $20
MEN'S PANTS
Starts Wed., June 16th, 9-11 a.m. or 7-9 p.m. ..... 2 lessons $6
THE MILLION DOLLAR DRESS
Friday, June 11, 9-11 a.m. ..... 1 lesson $3

COME TO "T-SHIRT DAY"
Basic 8 graduates only, please!
Learn the many variations from the T-shirt pattern, just in time for summer sewing!
Thurs., June 10th 7 - 9 p.m.
or Thurs., June 17th 9 - 11 a.m. 1 lesson $3

Stretch & Sew FABRIC CENTER
6-5 2541 ESTEVAN AVE. 592-9622

Mr. Demetrios
formerly of Raymonds Salon (Woodward's)
is pleased to announce he has moved to
VOGUE BEAUTY SALON
773 Pandora St.
He would be happy to attend to his clientele
at his new location.
For appointments phone 382-1112

Sweden impresses with selling job

By LESLIE DREW
Colonist Staff

Like salesmen everywhere, postal administrations are good, bad or indifferent at touting their products.

I got a strong visual reminder recently of how good they can be after casually writing the Swedish postal people to ask to be placed on their mailing list of new issue bulletins.

Along came a package containing some of the most attractive, well-thought-out literature on a country and its stamps that one could possibly find.

For background, they sent a 15-page booklet titled Sweden, A Nation Through Stamps, a history of Sweden—beautifully illustrated with maps, sketches, old prints with color reproduction of its stamps relating to the text—from Viking days through to the industrial revolution and into modern Sweden. Sweden's greats are shown—scientists like Linnaeus and the astronomer Celsius, industrialist Alfred Nobel, writer August Strindberg—and a good many of the stamps that depict Sweden's varied topography.

This was entirely in English. The next publication was a catalogue of recent Swedish stamp issues, fully-illustrated in black and white, and printed in English, French, German and Swedish.

And the third item they sent was a booklet, also entirely in English and lavishly illustrated in color, on the four engravers employed in the production of Sweden's stamps by steel engraving—the method that has been used for most Swedish postage stamps.

The quality of these publications is really exceptional. And now the mail has brought a batch of the information sheets I'd originally asked for, in English, French and German, color printed, telling all about the new stamps coming out June 19.

The approach is so professional that any youngster or adult not already collecting Swedish stamps would be greatly tempted to find an exchange collector, start swapping Canadian stamps for Swedish, and add another country to albums already bursting at the seams.

West Germany's information sheets about new issues aren't anything like the Swedes'—mimeo jobs printed front and back—but at least they come in English and contain everything one wants to know.

On Julp 14 there will be a 50 pf stamp for the centenary of the Bayreuth festival, and a series of four on West Germany's archeological heritage, in 30, 40, 50 and 120 pf denominations.

Stamp Packet

Edmonton seer's belief

Person's aura reveals all

EDMONTON (CP) — This is the year of psychic phenomena, pyramid power and auras.

Toronto coach Red Kelly's decision to put pyramids under the Maple Leafs bench during their National Hockey League playoff series is only the most recent example of an increased interest in things mystical.

But Hal Bolter of Edmonton is not gratified with this sudden interest in the paranormal.

Hal is the closest thing possible to an expert in the field of spiritual and mystical phenomena, a field that grants no degrees or diplomas. He has studied several kinds of Eastern and Western religions and among other things, he says he can see auras.

But he is reluctant to talk about this last ability of his because he feels people are "getting hung up" on external symbols and missing the true spiritual revolution they reflect.

"Things like auras are the lowest level of attraction into the spiritual work," he said earnestly, sitting cross-legged on the floor of his room in a communal house, surrounded by the symbols of half a dozen religions and beliefs.

"People get hooked on auras and way-out psychic happenings like pyramid power, but they don't stop to realize these are relatively unimportant trappings."

If pressed, Hal will tell you he can see your aura.

He explained that by unfocusing his eyes and not really looking at you, his trained peripheral vision can catch your aura.

"Usually a persons aura is white and murky, reflecting confusion, problems and hang-ups but, sometimes I can see colors and these colors can be interpreted to tell me about your emotional and physical state."

He also said that auras contract and expand depending upon mental and physical health. Auras are a form of energy, he said, and if a person is tired or physically sick, he will radiate less energy and his aura will contract closer to his body.

A happy person, full of constructive energy, will have an aura that expands far outwards.

Food can also change the aura, Hal said.

Much of the food we eat is filled with heavy chemicals that slow down the vibration of the body's molecules, he said. Heavy food slows down the vibrations, reduces energy and results in a more contracted aura.

There are even some highly trained people who can look at an aura and tell that the subject has a liver or heart condition by fluctuations in its energy, Hal said.

Every living thing generates an aura, but 99 per cent of people are unable to see them, he said. And this is the crux of Hal's complaint about the popularization of the "party tricks" attached to spiritual experience.

"There's no way I'll go into a room full of people and announce that I can see auras. If I sense a person is open to talking about spiritual changes, then I will discuss the aura in this perspective, but I won't go around telling people I see their auras just to make myself a success at the party."

People can only see auras when their nervous system is in tune with the rest of their body and they have reached physical harmony, he said.

People should stop trying to see auras just to impress others, and work toward an inner understanding of themselves as total human beings, one with every other living thing on the planet.

He said he believes there is danger in concentrating on one aspect of spirituality, in ignoring the true meaning of enlightenment for external trappings.

"People who spend years trying to see auras hook into this and when they finally can see them, they never progress past that point."

"The aura is just part of our total being. The trouble with our society is that we don't approach the body as a whole. We're always being chopped into pieces."

SUNDAY ONLY
1 P.M. to 3 P.M. (JUNE 6th)
LOCATION: 242 MARY ST.
DIRECTIONS: Turn left off Esquimalt Rd. one block past Catherine St. (If you are travelling west) the waterside of the old Ormond Biscuit Factory Building.
TOP QUALITY
FURNITURE
WILL BE SOLD AT DEALER'S COST PRICE AND LESS — AS IS WHERE IS. TERMS AND DELIVERY ARRANGED — DEALERS WELCOME
6-4

Old Tubs Never Die
They Just Chip Away
THERMO-GLAZE PROCESS
Bathtubs Refinished Any Colour
Phone 384-6612
VAN ISLE PERMA COATINGS

Bristol Town
hair fashions
"A cut above the rest"
3 LOCATIONS
DOWNTOWN — 631 FORT (above Murchies) 383-0433
HILLSIDE — 3007 GOSWORTH (Near Cedar Hill) 595-2232
GORGE — 2969 TILLICUM (Gorge Centre) 384-1244
ANNOUNCING DODIE AND SOPHIE ARE NOW BACK AT OUR DOWNTOWN STORE
5-29

Summer is a dress
Evening Dresses
Lovely new styles for your summer wear!
Flowing chiffons
Easily-packed polyesters
Choose from a delightful array of stripes, prints and plains
Come see them today
From 46.00
IMPACTS 'n IMPORTS
Open Daily 10:00 - 5:00 Daily
Centennial Square Off Douglas Street

FRESH FISH
Offering a Complete Variety of Seafoods
GORGE FISH MARKET
in the Gorge Shopping Centre at Gorge Rd. and Tillicum
386-0513
10% OFF ALL PURCHASES FOR OLD-AGE PENSIONERS MONDAYS and TUESDAYS
HOURS: 9-5:30 Mon., Tues., Wed., Thurs., Sat.
9-8 p.m. Friday
Open Sunday 10:30 a.m.-5 p.m.
5-22

BEST OF LEATHER for the BEST OF DADS
— beer label sun visors
— "moose" key rings
— billfolds
— EASY-CARE CACTUS
— PLANTED TERRARIUMS
Precious Earth
6111 Pat Bay Hwy.
11-5 DAILY
6-5

HOUSEPLANTS IN 4" POTS 97¢

—6 BEDROOMS—
IN EACH SIDE OF STRATA TITLE DUPLEX (2,200 SQ. FT. FINISHED)
PRICED REDUCED $67,300 to $59,900
LOCATED
at the corner of Ellery and Lampson Streets. Next to Esquimalt High School. Wall-to-wall shag in all 6 bedrooms and rumpus room. 2 complete 4-pce. bathrooms. Lots of storage. Laundry room.
95% FINANCING AVAILABLE
FOR VIEWING CALL Loiselle Bros. 383-4568

VICTORIA Fabric Shop LTD.
Stay Cool in Hot Prints
HAWAIIAN COTTONS & ACRYLICS
Traditional Batik or floral designs. Washable and easy-care.
45" wide ..... 3.98 & 4.98 yd.
POLYESTER JACQUARDS
Choose from a wide varity of popsicle pastels.
45" wide ..... SALE 4.98 yd.
BANLON JERSEY
Perfect for stylish summer blouses, dresses and loungewear.
60" wide ..... 5.98 yd.
Shop Daily 9 to 5:30
1218 Broad St. 382-8541
Between Yates and View
6-5

272 GORGE ROAD WEST
FAIRWAY
Prices Effective Sun., Mon., Tues. June 6, 7, 8
JUNE GIANT DISCOUNT SALE
We Reserve the Right to Limit Quantities
CENTRE CUT FRESH PORK CHOPS Gov't. Inspected ..... 1.89 lb.
CANADA GR. A BEEF
SIRLOIN STEAK lb. 1.97
CLUB STEAK lb. 1.97
T-BONE STEAK lb. 2.17
PORTERHOUSE STEAK lb. 2.27
CRISCO OIL 128-oz. Tin 4.29
AYLMER TOMATO JUICE 48-oz. Tin ..... 49¢
HUSKY DOG FOOD 25½-oz. Tin 3 Tins 79¢
BREAKFAST DELIGHT BACON 1-lb. Pkg. 1.37
KONTIKI APPLE OR UNSWEETENED GRAPEFRUIT JUICE 48-oz. 3 Tins 1.44
Per Case of 12s 5.69
MAPLE LEAF NO. 1 BOLOGNA Chunk, 1-lb. Pkg. ..... 57¢
VIVA TOWELS 2 Roll Pack ..... 95¢
FRESH BROCCOLLI lb. ..... 23¢
DEL MONTE 14 oz. PINE-APPLE IN OWN JUICE 2 Tins 69¢
McINTOSH APPLES 7 lbs. $1
GENERAL MILLS CHEERIOS 15-oz. Pkg. ..... 79¢
APPROX. 15-lb. BOX CEE VEE PACK 1.89
CRISCO SHORT-ENING 3 1-lb. Pkgs. 1.69
CALIFORNIA, CANADA NO. 1 NEW POTATOES 10 lbs. 79¢

BLANEY'S TRAVEL
THIS SUMMER CRUISE TO alaska!

PRINCESS PATRICIA ALASKA CRUISE
SPACE NOW AVAILABLE FOR JUNE 16 AND JUNE 24 DEPARTURES
JUNE 16 from $560
JUNE 24 from $687
BASED ON DOUBLE OCCUPANCY
CONTACT:
BLANEY'S TRAVEL SERVICE LTD.
920 Douglas Street 382-7254
1503 Wilmot Place 598-7254
"The Arrangers"

Advertising serves by informing.
CANADIAN ADVERTISING ADVISORY BOARD

Bulletin board

Le Centre, a French drop-in information centre, is open for the summer from 9 a.m. to 7 p.m., Mondays to Saturdays at 1318 Broad Street. The phone is 383-5335.

□

SUPERANNUATES

The Victoria branch of the Federal Superannuates National Association will meet at 2 p.m., Tuesday, in the Silver Threads Centre, Fisgard.

□

THEOSOPHY

Victoria lodge, Theosophical Society, will hold its weekly study meeting at 8 p.m., Tuesday, in Windsor Park pavilion, Oak Bay. Visitors welcome.

□

DINNER MEETING

There will be a dinner meeting of the Victoria Legal Secretaries' Association at 6:15 p.m., Tuesday, at Ivanhoe's, 1314 Government. Cocktails will be served from 5:30. Speaker will be Tom Halbert, Supreme Court registrar, who will talk on new forms and procedures in proposed probate changes. For further information phone Kathie Mullen, publicity chairman, at 387-3535 or 478-1385.

□

PUBLIC PANEL

Victoria area council, John Howard Society of Vancouver Island, will hold a public panel discussion on Prisons — Public Protection or Public Illusion? at 7:30 p.m., Tuesday, in the Tally-ho Travelodge, 3020 Douglas.

□

AUXILIARY

Ladies' Auxiliary to Britannia branch, Royal Canadian Legion, will meet at 7 p.m., Tuesday, in the upper Elks hall, Cormorant. There will be a mock auction and tea.

□

NURSES

Health Minister Robert McClelland will be guest speaker at the annual June dinner of the Registered Nurses' Association at 6:30 p.m., Tuesday, in Holyrood House, 2315 Blanshard.

□

VARIETY SHOW

The Army, Navy and Air Force Veterans will present John De Jong and Company at their regular weekly variety show at 9 p.m., Wednesdap, at 1001 Wharf. All service club members and their guests welcome.

□

FLOWER ARRANGERS

Monthly meeting of the Victoria Flower Arrangers Guild will be held at 7:30 p.m., Wednesday, in St. Christopher's Church hall, Carey and Tillicum. Peggy Shield will demonstrate flower arranging miniatures and models.

□

MUSICALE

The 30th annual musicale and coffee party of the Victoria Business and Professional Women's Club will be held at 8 p.m., Wednesday, in St. Matthias' hall, Richardson and Richmond. The concert, in aid of the club's scholarship, will include the Victoria Conservatory Choir led by Gladys Pearcy, and others taking part will be Valerie Archibald, Pat Chan and Morag Martin, vocalists; Mark Neuman and David Lowe, violinists; Rod Sharman, flautist; Rolf Gilstein, cellist, and Sandra Hunt and Walter Prossnitz, pianists, with Susan de Burgh, Anna Lowe and Sandra Hunt, accompanists. Adults $2 and students $1.

FRESH AS A FLOWER IN JUST ONE HOUR

Your Choice Garments Need Spring Cleaning, too

One HOUR "MARTINIZING" CERTIFIES THE MOST IN DRY CLEANING

8 LOCATIONS TO SERVE YOU

6-5

OAK BAY PARKS AND RECREATION CENTRE

Introduces

PUBLIC TENNIS COURT BOOKINGS

AT

Henderson Park

GUIDELINES TO COURT RESERVATIONS

1. You are invited to book a court Monday through Friday, 9 a.m.-8:30 p.m., by dialing 595-SWIM.
2. Courts may only be booked 24 hours before use.
3. The court reservation tag may be picked up at the Henderson Park Recreation Centre 10-30 minutes prior to your court reservation time. A drivers' licence or $1.00 deposit is required.

It is our sincere hope that this will increase your tennis enjoyment.

oak Bay parks and recreation

6-5

SENIOR CITIZENS

COUPON CLIPPERS Eat Better... for Less...

THE AMOUNT SAVED MORE THAN PAID FOR ONE MONTH'S SUBSCRIPTION ($4.00) TO THIS NEWSPAPER.

Coupon values were offered on such household needs as tea, coffee, cheese, peanut butter, margarine, soups, cosmetics, etc. As a reader, you need never say you "can't afford the paper." Your subscription is more than paid for in coupon savings; and it brings you a wealth of food specials in the advertisements of local supermarkets, tips on economical food storage, money-saving recipes, home repair ideas and building material values.

All in all, Victoria's daily newspapers are packed with value mixed in with daily news, excellent articles and entertaining features. ENJOY IT FREE, almost!

Watch for Coupon Values Regularly!

If not already a DAILY subscriber and saving money, why not start by clipping the coupon at the right, to begin getting the most helpful paper you can buy,

OR CALL 383-4111 AND ASK FOR CIRCULATION

The Daily Colonist, 2621 Douglas St., Victoria, B.C. V8W 2N4

Please start daily delivery of The Daily Colonist immediately.

NAME .....

ADDRESS .....

CITY (or other) ..... Postal Code .....

THE DAILY COLONIST

THE CORPORATION OF THE CITY OF VICTORIA

NOTICE OF HEARINGS

"ZONING BY-LAW, 1956, AMENDMENT BY-LAWS (NOS. 453, 455 AND 456), 1976"

AND

"1021/23 PEMBERTON ROAD LAND USE CONTRACT AND DEDICATION BY-LAW, 1976".

NOTICE IS HEREBY GIVEN that all persons deeming their interest in property affected by the above-mentioned draft Zoning By-law Amendments (Nos. 453, 455 and 456) will be afforded an opportunity to be heard on the matters contained therein before the City Council at a Public Hearing to be held in the Council Chamber, City Hall, on THURSDAY, the 10th day of JUNE, 1976, at 2:00 P.M.

DRAFT BY-LAW AMENDMENT (No. 453) provides for ONLY:

The rezoning from "T-1 Transient Accommodation" to "R-3(2) Multiple Dwelling" of Lots 13 and 14, Section 7A, Victoria District, Plan 1374 (No. 2900 Washington Avenue). (Application of Victoria Design Specialties Ltd. on behalf of Mr. and Mrs. R. A. Pringle).

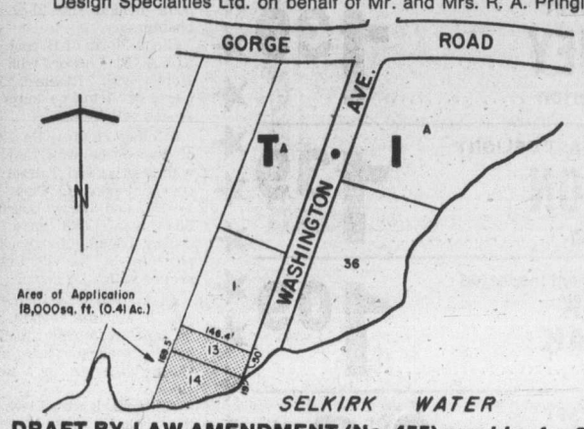

DRAFT BY-LAW AMENDMENT (No. 455) provides for ONLY:

The rezoning from "R-3(2) Multiple Dwelling" to "R-3L Low Density Multiple Dwelling" of Parcel A (DD65923-I) of Lot 1885, Victoria City, and Lot 1 of Lot 1886, Victoria City, Plan 849 (No. 440 Michigan Street). (Application of Victoria Design Specialties Ltd. on behalf of Unicon Homes Ltd.).

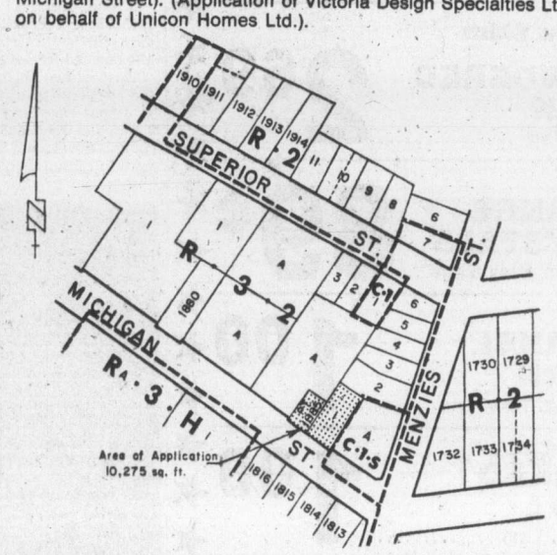

DRAFT BY-LAW AMENDMENT (No. 456) provides for ONLY:

The rezoning from "R-1B Single Family" and "R-3(2) Multiple Dwelling" to "R-3L Low Density Multiple Dwelling" of Lot 15, Section 74, Victoria District, Plan 252 and Lots 13 and 14, Section 74, Victoria District, Plan 252 except the northerly 110 feet thereof (west side Chamberlain Street south of Oak Bay Avenue). (Application of Tech Designed Homes Ltd.).

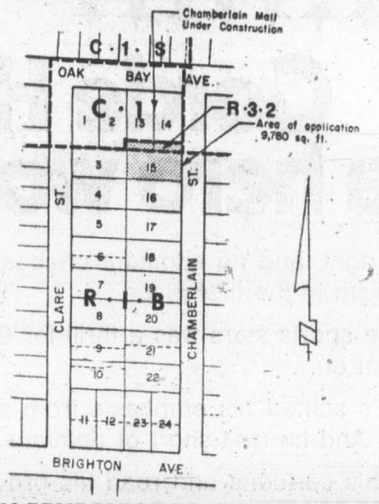

DRAFT 1021/23 PEMBERTON ROAD LAND USE CONTRACT AND DEDICATION BY-LAW Provides for ONLY:

(a) The entering into a Land Use Contract with Tod-Hackett Construction Ltd. with respect to land at 1021/23 Pemberton Road whereby the lands may not be used except for the construction and maintenance thereon of nine townhouses all as more particularly set forth in the Contract; and

(b) The dedication for public roadway of certain City-owned lands forming a private road lying adjacent to the lands which are the subject of the said Contract.

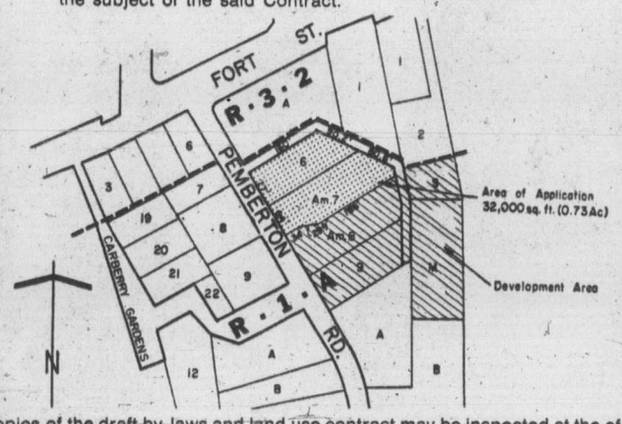

Copies of the draft by-laws and land use contract may be inspected at the office of the Director of Community Development, City Hall, between he hours of 8:30 a.m. and 4:30 p.m., any day the City Hall is open for business, prior to the hearings.

City Hall, Victoria, B.C.

F. M. WALLER, CITY CLERK.

Vancouver chess whiz sticks to winning ways

By RAY KERR
Colonist Chess Writer

Bruce Harper, perhaps the best of the Vancouver chess whiz kids produced during the past decade, is showing no signs of tiring.

Harper won his trird consecutive B.C. speed championship title, then ran away with the Victoria Day weekend chess jamboree championship as well during the long weekend in Victoria.

With 18 of the province's best competing in the speed tournament, where each player had only five minutes for the whole game, Harper scored 16 wins and suffered only one loss in the day-long competition. That was to Victoria's own Jeff Reeve, 16,

Even then, Harper's 16 points was only half a point ahead of Victoria's fast-improving Danny Scoones.

There was a similar situation in the five-round, 29-player tournament which followed the speed event.

Harper was an easy winner with four wins and a draw—against Harold Brown of Delta—while Brown, Scoones and Gordon Taylor of Vancouver all tied for second place in the championship section a whole point behind the 21-year-old champ.

Glenn Morin of Burnaby, 17, took A Class honors with a 4-1 score, with Richard Jeanpierre of Victoria a surprising second with 3½-1½.

In other classes, Paul Coxe of Vancouver was first "B" with 3½-1½; Bill Tate of Vancouver topped C Class with 3½-1½, and Larry Bourne of Shawnigan Lake gave Vancouver Island its only championship in the D—Unrated section with a 3-2 score.

As for Harper's main-event win, it was the seventh tournament in a row that the young redhead has either finished first or in a tie for first.

All in all, it would look as if the whole Victoria Day weekend chess effort should have been renamed the Vancouver Day weekend.

However, there was more to it than that.

It was the first time for B.C. Chess Federation to hold an event in Victoria with the site donated free of charge.

This came about through the co-operation of the people in James Bay Square—Larry Tuttle and Joe Gould of white Knight Restaurant and Standard Life Insurance Co.

Checkmate

Consequently even though the turnout was below par — after all, the tournament was organized on only about a three weeks' notice — the effort turned out to be very much worth their while for all those concerned.

And by that I mean players and organizers alike, which says plenty for people like Larry and Joe and Standard Life.

As one player put it at the conclusion: "May they all have a long life."

It's time, of course, to make the final arrangements for Canad's finest chess tournament—Vancouver 76, which this year is also known as the Paul Keres Memorial. The big event, with a prize fund of $30,000 (based on 600 entries) runs June 19-27 at Sheraton Plaza 500, 12th and Cambie in Vancouver. Further information is available from me or by telephoning Paul Brown in Vancouver at 325-0903 or 278-8994. You can either enter through me at The Daily Colonist or at Sheraton Plaza June 19 starting at 9 a.m. Entries close that day shortly after noon (except for long-travel cases) and the first of 10 rounds starts at 6 p.m. the same day.

And no matter whether you're an expert or just an unrated beginner, there's a projected first prize in your class of $1,000 and second of $750.

Among the more interesting entries—Seattle masters and recent co-champions in state tournament, Viktors Pupols and Ray Fasano. Both played in Vancouver 75 and proved top attractions.

Two outstanding samples from the international arena are featured as Games of the Week.

First one is from Skopje, where Anatoly Karpov, the reigning world champion from the Soviet Union, won his umpteenth consecutive event. However, one of the most interesting games occurred between Karpov's compatriot Alexander Vaganian, who has been steadily improving, and U.S. veteran Sammy Reshevsky, who is slowly slipping. A fine work by Vaganian.

★ ★ ★

Reshevsky White	Vaganian Black
1 P-K4	P-K3
2 P-Q4	P-Q4
3 N-Q2	N-KB3
4 P-K5	KN-Q2
5 P-KB4	P-QB4
6 P-B3	N-QB3
7 QN-B3	Q-R4
8 K-B2	B-K2
9 B-Q3	Q-N3
10 N-K2	P-B3
11 KPxP	BxP
12 K-N3	PxP
13 PxP	O-O
14 R-K1	P-K4
15 BPxP	NI2xP
16 PxN	B-R5ch
17 KxB	RxN
18 R-B1	Q-N5ch
19 B-KB4	Q-K2ch
20 B-N5	Q-K3
21 B-B5	RxB
22 N-B4	QxP
23 Q-N4	R-B2
24 Q-R5	N-K2
25 P-KN4	N-N3ch
26 K-N3	B-Q2
27 QR-K1	Q-Q3
28 B-R6	QR-KB1
Resigns	

Staples White	Stean Black
1 P-K4	P-QB4
2 N-KB3	P-K3
3 P-Q4	PxP
4 NxP	N-KB3
5 N-QB3	P-Q3
6 P-B4	N-B3
7 N-B3	B-K2
8 B-Q3	Q-N3
9 Q-K2	P-K4
10 P-B5	B-Q2
11 B-Q2	O-O
12 O-O-O	N-Q5
13 NxN	PxN
14 N-Q5	NxN
15 PxN	B-KB3
16 Q-R5	QR-B1
17 P-KN4	B-QR5
18 P-N3	BxP
19 PxB	QxP
20 B-KN5	RxPch
21 BxR	R-B1
22 R-Q2	P-Q6
23 K-Q1	RxB
24 K-K1	Q-N8ch
25 K-B2	QxR
Resigns	

The other game is from the last Islington Congress in Britain, which is somewhat similar to our own upcoming Vancouver 76 (Sheraton Plaza 500, 12th and Cambie, Vancouver, June 19-27). Islington last time out drew 1,300 players, a world record, and in the master class, Michael Stean, one of Britain's top juniors, won the best-game award with his triumph over Jonathan Staples, another U.K. junior.

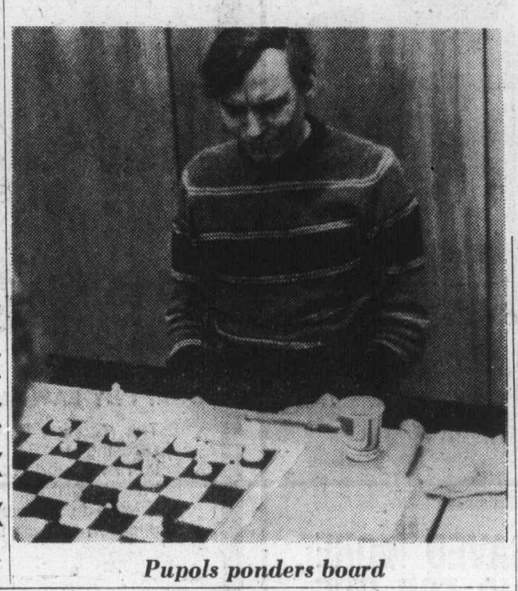

Pupols ponders board

P.D.Y. FOOD CENTRE
CRAIGFLOWER and TILLICUM
Prices Effective June 6, 7, 8, 9
WEEKDAYS 9 to 9, SUNDAYS 10 to 7
WE RESERVE THE RIGHT TO LIMIT QUANTITIES

ALTASWEET HONEY 2-lb. Carton 1.39
BREAKFAST DELIGHT BACON 1-lb. Pkg. 1.39
Government Inspected PORK STEAK lb. 1.09
BREAKFAST SAUSAGE lb. ..... 99¢
Magic Skim POWDERED MILK 5-lb. Bag 2.69
Tang ORANGE CRYSTALS 4-3¼oz. Poly Bags ... 89¢
LIBBY KERNEL CORN 3-12 oz. Tins 1.00
BYE THE SEA FLAKED TUNA 2-6 oz. Tins 1.00
McIntosh SPARTAN APPLES 6 lbs. $1
FRESH CORN ON THE COB 6 cobs 79¢

Gorde Hunter is a hero worshipper.

That's right, and he admits it unabashedly. It's what got him into journalism in the first place.

Meeting sports stars was a thrill for Gorde, and today people still turn him on.

But he's shifted his emphasis from sports to social and political issues. And he isn't short of opinions.

Catch his cartoons and read his provocative column in the Daily Colonist.

Don't start the day without it!

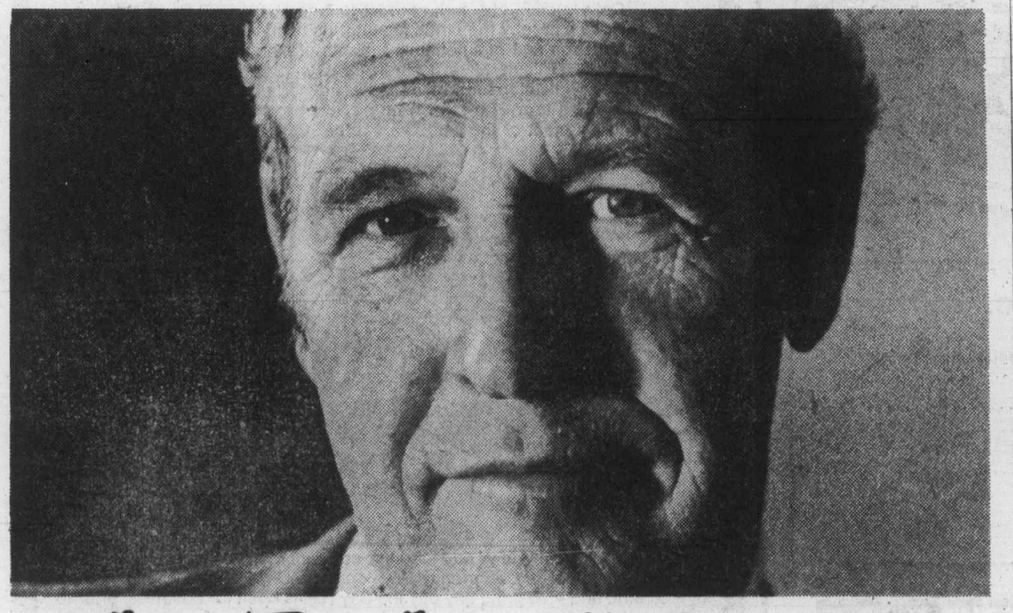

The Daily Colonist.

UNUSUAL AUTOMOTIVE SALES OPPORTUNITY . . .

- Experienced and fully-qualified retail automobile salesperson required for the staff of Vancouver Island's largest General Motors Dealership.
- This opening — created due to expansion and the company policy of staff promotion — is an opportunity to join a sales team who enjoy much better than average earnings under a most generous compensation plan, supported by a progressive management team and intensive promotion and advertising.
- Full range of company benefits, excellent working conditions, modern premises, shifts and weekend work schedule designed to provide maximum leisure time.

Contact the following:

Mr. Stan Lim	Mr. Brian McLean	Mr. Carl Spicer
Bus: 382-7121	382-7121	382-7121
Home: 652-1716	652-3564	477-4007

EMPRESS PONTIAC BUICK GMC LTD.
2867 DOUGLAS AT TOPAZ VICTORIA, B.C.
6-5

ANNOUNCEMENT

Mr. Fred Farlowe, President of Empress Pontiac Buick GMC Ltd., is pleased to announce the following management promotions effective June 1st, 1976.

STAN LIM
General Sales Manager

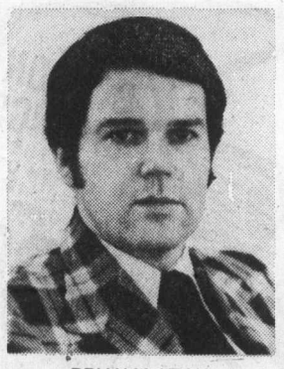

BRIAN McLEAN
New Car Sales Manager

CARL SPICER
Used Car Sales Manager

CAL BURTON
Service Manager

DON KING
Shop Foreman

LORNA GARDNER
Office Manager

Mr. Stan Lim is promoted to General Sales Manager and is succeeded as New Car Sales Manager by Brian McLean. Mr. Carl Spicer is appointed Used Car Sales Manager replacing Mr. McLean.

Mr. Cal Burton is promoted to Service Manager and is succeeded as Shop Foreman by Mr. Don King.

Mrs. Lorna Gardner is promoted to Office Manager and will report to the Secretary-Treasurer Mr. Jack McLeod.

These individuals have a wealth of experience in their respective fields and will continue to serve the customers of Empress Pontiac Buick GMC Ltd. and the motoring public of the Greater Victoria area.

6-5

Newscaster is star to Soviets

MOSCOW (UPI) — "Good evening, comrades," says Nonna Bodrova.

It's 9 p.m. and Mrs. Bodrova has just opened a prime time half-hour newscast called "Vremya" on the Soviet Union's Central television network, and now the news.

"A meeting took place today between the general secretary of the communist party of the Soviet Union, Leonid Ilyich Brezhnev, and the chairman of the front for the liberation of Mozambique, president of the People's Republic of Mozambique, Samora Machel."

Nonno Bodrova is a government "information reader," the determined zeal with which she renders such prosaic news items has made her something of a star.

Her dour features and precise contralto have been a familiar fixture to Soviet television viewers for 18 years, surviving party upheaval, color television and the regular scorn of her male colleagues.

With a track record like that, Mrs. Bodrova invites quick comparison to Barbara Walters' recently-announced $1 million breakthrough into America's nighttime news business.

Mrs. Bodrova is confident she is getting an equally good deal by Soviet standards and bourts statistics that might make her American counterparts envious.

By her own estimate, the Vremya program regularly attracts 200 million viewers, a figure that suggests the party may get its news from Pravda, but the masses turn to Nonna Bodrova.

American ratings suggest Miss Walters might be content with one-tenth of that audience.

"I think she deserves every bit of that money," Mrs. Bodrova said of the Walters salary. "It's a hard job and she is justified in asking for it."

Her own rewards may appear somewhat mean by contemporary western broadcasting standards, she concedes, but "I have quite a high living standard."

Mrs. Bodrova and all the readers on the program earn a standard 300 ruble ($390) a month salary, plus regular bonuses and performance fees. That's about twice the average Soviet salary.

She has the regular use of a Central Television hairdresser, who seems to prefer prim bouffant, and she has clothes made at no cost, although viewers rarely see more than the neck up.

Some of her other benefits are less tangible. Her 11-year-old son is in a special French school, apparent beneficiary of his mother's influence as a star and Communist party local secretary.

Mrs. Bodrova asserts a fondness for meeting her viewers so she does her own shopping. But says that thankfully most people insist she bypass the large lines that make shopping an all-day chore.

Many of the hundreds of letters that pour into Moscow's modern Ostankino television centre praise her personally and she admits to a special flair for her work.

"I chose this job quite conscientiously and now information is my soul," she said. "We want people to understand more deeply, so we really put ourselves into the job."

She concedes that some of the political reports she has to read on television "are rather boring, but we feel they are important for those who can't read the newspaper."

News about the Soviet Union is decidely upbeat, a recent program featured a report about workers' happiness in a Moscow factory and an interview with an African revolutionary praising the Soviet Union.

In fact, the only bad news Mrs. Badrova has for her viewers comes at the end of the programs — when she reads the government weather report for major Soviet cities.

Mrs. Bodrova admits having no journalistic experience to speak of, having literally won her job in a three-round contest after her acting career hit the skids.

"Some men, including my colleagues, insist that this is not a job for women. They say a women has no right to talk about such things, but they see that it works," she said.

She complained that many of the other women on the program do not take their jobs seriously and seek only the perquisites.

For her part Mrs. Bodrova shuns the limelight and complains of having to take vacations in unpopular resorts to avoid the press or fans.

"I don't like it, well, to a television official who observed her interview.

"Actually, my viewers are very sincere," she said.

"To a certain extent I like it, but on the whole, I don't like it," Mrs. Bodrova said. Casting questioning glances at the

ENTERTAINMENT GUIDE

BUTCHART GARDENS . . . GORGEOUS BLOOMS. MAGNIFICENTLY DISPLAYED. "Springtime "76" is now in full swing, lovelier than ever before . . . Romantic night lighting . . . Ross Fountains in their majestic "Ballet to the Stars" . . . Show greenhouse . . . Schizanthus Bower . . . Fascinating seed and gift shop. Restaurant and full coffee bar service. Gardens open every day 9 a.m. to 11 p.m. The countryside, lush with spring growth, makes getting there a joy in itself!

BUTCHART GARDENS FLORAL RESTAURANT—Open every day 11 a.m. to 7:30 p.m. serving delightful lunches, afternoon teas and delicious buffet suppers. Coffee bar always open.

BUTCHART GARDENS ROMANTIC NIGHT LIGHTING—As darkness takes over, a thousand hidden lights combine with the moon and stars, the hills, trees and shrubs, lakes, lily ponds and fountains, to create a fairyland, softly scented by the flowers . . . Unusual! Grand, Indescribable! Featuring the SUNKEN GARDENS and the ROSS FOUNTAINS IN THEIR MAJESTIC "BALLET TO THE STARS."

BUTCHART GARDENS ENTERTAINMENT — The "Butchart Gardeners" Saturday and Sunday 1-3 p.m. and every evening 7-9 followed by Walt Disney Cartoons.

BUTCHART GARDENS "SPRINGTIME '76"—35 acres, softly scented, sparkling with colour For this special event, planning started over a year ago. Butchart Gardens' skilled and dedicated gardeners, pooling their knowledge and ideas, plus new techniques, have made this Spring Showing just about the most thrilling and beautiful in these most famous gardens.

BUTCHART GARDENS — See them today, tomorrow or very soon!

THE OLD FORGE dancing 6 nights a week to the fabulous "Brothers Forbes and Friends," in one of Canada's largest and most luxurious night clubs. Located in the Strathcona Hotel along with their famous discotheque and restaurant. Douglas at Courtney Street, 383-7137.

DINNER DANCING TUES. thru. SAT. — Plus a Sing-Along Fri. and Sat. evenings. You'll get the finest in food and service at the very delightful King's Den Restaurant, 655 Douglas Street — overlooking Thunderbird Park. Ample free parking. We also have a special luncheon sandwich bar daily.

MARIPOSA GLASS WORKS — Victoria's Very Own Glass Works. See artisans actually forming decorative art pieces. On the Scenic Drive — 5325 Cordova Bay Rd.

BRITISH COLUMBIA FOREST MUSEUM — 1 mile north of Duncan on Trans-Canada Highway. This 40 acre outdoor museum includes an extensive collection of historic logging equipment and an operating 1½ mile railroad. Open daily 10 a.m. to 5 p.m., with trains running every 20 minutes. A steam locomotive operates on weekends and holidays.

SALMON FISHING — Experienced guides, large boats. Free Coffee, tackle; bait, Oak Bay Salmon Charters. 598-3366, 592-4164.

DINING WITH A DIFFERENCE
Gay Nineties Spare Rib House
KEN PEAKER and ROLLY McINTOSH
Plays Your SING-A-LONG MUSIC
A SPARKLING ATMOSPHERE For PERSONALIZED MUSICAL HAPPENINGS
World-Famous SPARERIBS — Full Dinner Menu
825 Burdett — CHERRY BANK HOTEL — 385-5380
2-6

Free Magician Show
Hey Mom, This Sunday why not treat the kids to an eye poppin' free Magician Show and Sunday Dinner in the Sherwood Dining Room. They can order from "Robin Hood's" special Kiddies' Menu, that's full of delights to suit the little ones.
Make your Reservations for 6:00 or 6:30 p.m.
Phone 386-1422
Sherwood Park Inn
123 Gorge Road East, on Hwy. 1A

IRISH ROVERS
IN CONCERT
McPHERSON PLAYHOUSE
June 25 & 26
6:00 & 8:30 p.m.
TICKETS: $4.50, $5.50, $6.50
Available at McPherson Box Office
"A GREAT FATHER'S DAY GIFT"
6-4

CIVI 900 presents the Legendary Roy Orbison IN CONCERT
A production of Prestige Entertainment Ltd.
MEMORIAL ARENA
Tues., June 15th—8 p.m.
Tickets $6, $5, $4
at Arena Box Office and McPherson Box Office

WORKS ON PAPER
THE BACKROOM GALLERY cordially invites you to the preview of a special exhibition by
FLEMMING JORGENSEN
to mark twenty years in Canada.
Wednesday, June 9th. 7:30 to 10:00 p.m.
The exhibition continues until June 26, 1976
The Backroom Gallery
2070 Oak Bay Ave., Victoria, B.C.
Gallery hours 10:00 a.m. to 5:00 p.m.
Tuesday through Saturday. Telephone 598-4212

SUNDAY DINING
IN THE
EXOTIC PERSIAN DINING LOUNGE
OF THE
CENTURY INN
The Inn on Centennial Square
Complimentary Valet Parking
383-1151

pacific ballet theatre
FRIDAY JUNE, 11
8:30 P.M.
McPherson Playhouse
Tickets at McPherson Playhouse 386-6121
$2.50 and $3.50
50c Discount for Children and O.A.P.
TICKETS ON SALE NOW

DINNER SMORGASBORD
A REAL TREAT AT ONLY $5.95
(CHILDREN HALF PRICE)
DINNER DANCING TUES. THROUGH SAT. PLUS A SING-A-LONG FRI. AND SAT. NIGHTS.
LUNCHEON SANDWICH BAR DAILY . $2.50
King's Den Restaurant
655 DOUGLAS 388-4488
• AMPLE FREE PARKING •
OVERLOOKING . . . THUNDERBIRD PARK
5-3

Felice's DINING LOUNGE
watch the inner harbour over lunch, over dinner
Gourmet meals, eloquently served in luxury surroundings
LUNCH: MON.-FRI. 11:30-2:30
DINNER: DAILY 5:30-11:30 P.M.
1218 Wharf, Hartwig Court
enter parking lot past wharf at bottom of Yates Street.
5-29 Reservations Please: 385-4497

KARTLAND KARTLAND KARTLAND
DRIVE GO-KARTS For $1.00
OPEN EVERY DAY
Mon. to Fri. 2 to 10
Sat. & Sun. 10 to 10
WHERE?
Douglas at Vanalman
(Take the 930 bus from town)
Next to Douglas Golfland
479-1122

GREATER VANCOUVER OPERATIC SOCIETY
who brought Victoria Audiences
THE MIKADO and THE PIRATES OF PENZANCE
Presents for your enjoyment
THEIR 27TH ANNUAL PRODUCTION
Pink Champagne
An English Version of that All Time Favourite
DIE FLEDERMAUS by Johann Strauss
McPHERSON PLAYHOUSE
SATURDAY, JUNE 12TH 8 P.M.
SUNDAY 13TH 2 P.M.
Tickets: $5.50, $4.50, $3.50
Available at McPherson Box Office
Book Early to Avoid Disappointment
5-28

Tee Jay's Restaurant
TEE JAY'S FOUR SEASONS RESTAURANT
SUNDAY BUFFET
featuring HOT & COLD DISHES
12 noon 'til 8 p.m. SUNDAYS
634 Humboldt St. (Nootka Court) 385-3441

In new screen splendor... The most magnificent picture ever!
DAVID O. SELZNICK'S production of MARGARET MITCHELL'S "GONE WITH THE WIND"
STARRING CLARK GABLE VIVIEN LEIGH LESLIE HOWARD OLIVIA de HAVILLAND
Winner of Ten Academy Awards
Gen. 1 SHOW NITELY 7 P.M.
TOWNE

ESQUIMALT SPORTS CENTRE
JOIN IN THE FUN AT THE ROLLER SKATING
EVERY WED., FRI., SAT., SUN.
PLUS
CKDA 1220 ROLLER QUEEN CONTEST
Your admission entitles you to vote for a skater of your choice at each skating session until June 6th. CONTESTANTS TO DATE

NAME	SCHOOL	No. Votes
Lori Hussey	Lampson	188
Cindy West	Highrock	137
Fran Litman	Reynolds	115
Carol Oakley	Highrock	113
Joanne Angus	Highrock	112
Sharon Hussey	Highrock	106
Carolyn Wong	Highrock	105
Sandra Sanderson	Highrock	103
Jawcila Goucher	Landsdowne	102
Lorraine Robinson	Colquitz	102
Christina Ng	Central	102
Leanne O'Keefe	Mt. Doug	101
Judy Woods	Highrock	101
Susan Barron	Vic High	101

5-28

Family Style DINING
Enjoy satisfying, inexpensive dining out often—at SCOTT'S, downtown.
OPEN 24 HRS. EVERY DAY
RESTAURANT 650 Yates at Douglas
6-5

FELICE'S CATERING FOR ANY PARTY ANYWHERE
For Information Ph. 382-3239

ROBERT BUIE
Serves MAGIC at your table, King's Den, Sunday from 6 p.m and Monday from 7 p.m. Menu features filet and lobster; Butterflied Filet; $5.95 SMORGASBORD from 5 p.m.; (Children ½ price). Reservations 388-4488. 655 Douglas, Queen Victoria Inn. FREE PARKING.

FRESH RED SPRING SALMON 1.98 lb.
WHITE 1.59 lb.
Fresh Ling Cod 49¢ lb.
Fresh Cooked Crabs 99¢ lb.
FISHERMAN'S MARKET
Located at
FARMER'S MARKET—COLWOOD
478-4522 6-5 OPEN 7 DAYS A WEEK

THEY PASSED THEIR TESTS IN THE PLAYGROUND!...
SEX and the FRENCH SCHOOL-GIRLS
IN EROTICOLOR
Sex and nudity throughout. R. W. McDonald, B.C. Director.
A HILARIOUS GAME OF MUSICAL BEDS
NAUGHTY BOARDING HOUSE
Completely concerned with sex. R. W. Mc Donald, B.C. Director.
Schoolgirls 7 & 9:15
Boarding House 8:25
Last Complete Show 9:25
fox cinema 382-3170

HURRY! ENDS WED.
WHERE WERE YOU IN '62? American Graffiti PG
A NORMAN JEWISON Film "JESUS CHRIST SUPERSTAR"
A Universal Picture · Technicolor · Todd-AO 35
OAK BAY 2184 OAK BAY AVE 598-2213
Adults $2.50
G. Age $1.00
Students $2.00
Children $1.00
SUPER STAR 7:30
GRAFFITI 9:15
BOTH SHOWS GENERAL
CLOSED SUNDAY
6-4

A DINO DE LAURENTIIS FILM
Starring CHARLES BRONSON
Costarring Jill Ireland
BRONSON in CHINO
MATURE
ODEON 1 780 YATES STREET 383-0513
MATINEES SAT., SUN. 1:40, 3:40, 5:25
NIGHTLY 7:10, 9:10

ELIZABETH TAYLOR JANE FONDA CICELY TYSON AND PAVLOVA AS
A GEORGE CUKOR FILM The Blue Bird
DAILY 1:30, 3:10, 5:10 7:00, 9:00 GENERAL
ODEON 2 780 YATES STREET 383-0513
CHILDREN AND GOLDEN AGE $1.00

MATINEES FRI., SAT., SUN. 1:30, 3:25, 5:20 7:20, 9:20
MON.-THURS. 7:20, 9:20
HAIDA 908 YATES STREET 382-4278
BLAZING SADDLES
MATURE—Parents: A comedy with some coarse language.—(R. W. McDonald, B.C. Director).

COUNTING HOUSE CINEMA 1 BROAD AT BROUGH 383-3434
CAROL KANE — ACADEMY AWARD NOMINEE AS BEST ACTRESS IN:
"HESTER STREET"
GENERAL NIGHTLY 7:30, 9:15

COUNTING HOUSE CINEMA 2 BROAD AT BROUGHTON 383-3434
MATURE Occasional coarse language. (R. W. McDonald, B.C. Director)
REDFORD/HOFFMAN "ALL THE PRESIDENT'S MEN"
FEATURE AT 7:00, 9:30

CINEMA SHOWCASE
FREE LIST AND GOLDEN AGE SUSPENDED
ONE FLEW OVER THE CUCKOO'S NEST
Warning: Violence and Coarse Language Could Frighten Children. R. W. McDonald, B.C. Director
SUN.—1:50, 4:10, 6:40, 9:15
WEEKDAYS 6:40, 9:10
CORONET 838 Yates 383-6414
GENE WILDER MARTY FELDMAN
"SHERLOCK HOLMES' SMARTER BROTHER" "ROCKY HORROR PICTURE SHOW"
WARNING: Occasional coarse language, suggestive scenes & dialogue.—R. W. McDonald, B.C. Director.
GATES: 9:00 SHOW AT DUSK
TILLICUM DRIVE-IN Burnside at Tillicum 382-7531
ONE STEALS, ONE KILLS, ONE DIES
MARLON BRANDO — JACK NICHOLSON
"THE MISSOURI BREAKS"
WARNING: Violence and Coarse language — R. W. McDonald, B.C. Director
Free list and Golden Age suspended
SUN.—2:00, 4:20, 6:50, 9:15
NIGHTLY AT: 6:50 and 9:15
CAPITOL 805 Yates 384-0811
GENERAL
WALTER MATTHAU, TATUM O'NEAL
"THE BAD NEWS Bears"
WARNING—Parents: coarse language throughout. —R. W. McDonald, B.C. Director.
SUN.—1:30, 3:20, 5:15, 7:10, 9:15
NIGHTLY AT 7:10 & 9:15
ROYAL 1105 Broughton 383-9711

MORGAN

LIL ABNER

JUDGE PARKER

ARCHIE

RIP KIRBY

BLONDIE

MARY WORTH

HI and LOIS

KERRY DRAKE

MOMMA

M. V. Chesnut's Garden notes

LAWN FERTILIZER (L. F., Nanaimo)

The fertilizer you mention, Milorganite, is formulated especially for lawns and was manufactured originally from the sewage of the City of Milwaukee, hence the name. I understand the municipality makes a handsome profit from its sewage disposal plant, as the fertilizer is in great demand for golf courses especially.

It isn't any better, actually, than a chemical fertilizer; in fact, it contains a smaller quantity of actual plant nutrients per dollar than any of the chemical kinds, but its chief virtue is that you can't burn your grass through an overdose, no matter how heavy-handed you may be. I think this is why some golf course superintendents go for this fertilizer—no stumblebum of an assistant is going to burn up the greens with it!

SPANISH BROOM (B. W., Victoria)

This shrub may be propagated from cuttings taken during the first week in August. Make your slips about six inches long, dip the cut end in a hormone rooting powder such as Rootone or Hormonex and insert in a bed of sandy soil, covering each slip with a jam jar until rooted.

This fine shrub with its sweetly fragrant flowers is fairly easy to grow from seed, too. Soak the seeds overnight in lukewarm water and sow in poorish, gritty soil in a coldframe, watering sparingly. The seeds are usually listed in the catalogues under its botanical name, Spartium junceum.

ROSE TREE OF CHINA D. S., Victoria)

Your Rose Tree of China, which isn't a rose at all but a flowering almond, is infected with a fungus disease which blights the blossoms and kills the twigs, leaving them with dark brown leaves.

Prune out and burn the infected branches and twigs, and always do this PROMPTLY, as soon as noticed, before they can infect other parts of the plant. Then spray thoroughly with Benomyl fungicide, ½ tbsp. per gallon of slightly soapy water.

Next year, apply the same fungicidal spray just before the blossoms open.

PRIMROSE TREATMENT (I.McG., Ladysmith)

It is customary to transplant polyanthus primroses after the spring flowering is over, shifting them from the sunny, open bed where they spent the winter to a bed of cool, moist, woodsy soil in partial shade where they can recharge their batteries for next spring's performance.

These plants need lots of sunshine during the winter and early spring, but in such a position it is difficult to give them the cool, moist conditions they love through the mid-summer onths.

This shifting back and forth twice a year can be avoided if you pick a permanent site in the shade of a deciduous tree. The tree will be bare, casting no shade, at the time when the polyanthus needs the sun. In such a spot, the plants need only to be lifted and divided when the clumps become overcrowded.

RUSSELL LUPINS — (V. M., Saanichton)

This is a good time to sow the seeds of Russell lupins, and if grown thriftily through the summer, the plants should be big enough by October to set out in their permanent flowering quarters. Soak the seeds overnight and sow in a lightly shaded bed, preferably of a mixture of fibrous loam or ripe compost and coarse sand.

While these plants are not lime-haters to the same extent as rhododendrons, azaleas and camellias, they get along better if lime is never applied artifically.

Another per aversion of the Russell lupin is for animal manu

Another per aversion of the Russell lupin is for animal manure, which appears to be almost poisonous to them. With their pernickety tastes, it isn't easy to find an acceptable diet for them, but I have had pretty good results by watering the roots with a liquid fish or seaweed fertilizer.

Art Buchwald

WASHINGTON — Every time you turn on the television to watch either football, hockey, basketball or baseball, you see a whale of a fistfight. It seems that for some reason athletes are losing their tempers a lot faster than they used to and, much to the delight of the fans, they start swinging at each other at the slightest provocation.

Are sports contests getting out of hand?

Dr. Heinrich Applebaum, an avid sports fan and president of the Society for the Advancement of Violence in Sports, doesn't think so. "If anything, there isn't enough," he said. "The public deserves more fighting for its money."

"But, Professor," I said, "I thought sports were supposed to develop character and teach young people to play by the rules."

"Balderdash," he said. "I'd rather see a hockey player hit another hockey player with a stick any time. That, to me, is SPORT."

"How can you say that?"

"This is a violent world. Let the kids learn it while they're young. I'm not saying you should kick a basketball player when he's down — at least not when the referee is looking. But if you can get a punch into his kidneys, it's certainly going to add a lot of fun to the game."

"Why?"

"Because the other guy will figure out a way to get even; such as kneeing his opponent in the groin."

"But what has that got to do with sports?"

"It makes winners out of people, and winning in life is everything. When you go out to a baseball game, what do you wait for?"

"Someone to score a run?"

"No way. The reason you've paid five bucks is that you hope the pitcher will throw a beanball at the batter's head."

"Why would you hope that?" I asked.

"So then the hitter will fling his baseball bat at the pitcher's stomach. This will cause the catcher to take a swing at the hitter with his mask, and that will bring out the players from both benches for an all-out melee. That's what you pay five bucks for."

"But if you want violence why don't you just go to a prizefight?"

"That's planned violence. The fighters are allowed to hit each other. What grabs the sports fan is unplanned violence — the kind that can erupt at any moment."

"Isn't football violent enough for you without fighting?"

"Are you kidding? The thing that makes football fun is to see one player stick his finger into another player's eye, without getting penalized for it."

"Why not a penalty?"

"Because if there were a penalty the other player who got stuck in the eye would feel he got satisfaction. If there's no penalty, then he'll think of some way to get even, like trying to break the other guy's leg. We believe penalties take all the fun out of football."

"It sounds awfully cruel to me."

"That's because you're not a true sports fan. There was a time when we were willing to go to a hockey arena or a basketball garden or a stadium and sit and watch the game. But those days are over. If a player isn't willing to fight for what he believes in, we don't want any part of him."

"Why do you think the sports fan in this country is demanding more and more violence?"

"Because he's tired of being pushed around. He used to accept fair play, but where did it get him? We've wised up over the years and if we don't get blood we're going to switch our allegiance to another team."

"I guess you're speaking for a lot of people."

"You bet your life I am. You know why I don't watch tennis or golf on television?"

"I'm afraid to ask."

"Because in those sports the players never swing at each other. I'd give anything to see Jack Nicklaus, after he missed an easy putt, beat the stuffings out of Lee Trevino with his niblick."

Sydney Harris

I hold in my hand, as Joe Mccarthy was so fond of saying, an abstract from the highly regarded medical journal, The Lancet. This abstract deals with heart disease found in elephants.

Now, elephants have an age-span roughly equivalent to that of man. And sudden death from coronary artery disease has been recorded among captive elephants; that is, they have what laymen call "heart attacks."

Why is any of this important to us? Well, it's important to me, and I think it ought to be to you, because of my running dispute with the orthodox medical authorities about the relationship between dietary cholesterol and heart disease.

The authorities highly suggest, if not insist, that the intake of foods containing large amounts of cholesterol — eggs, butter, animal fats, and so forth — is a causative factor in both atherosclerosis and arteriosclerosis, which in turn may lead to coronary disease.

Yet this is the singular and striking point made in the elephant survey: During a population reduction program to relieve overcrowded habitats, the hearts and aortas of hundreds of African elephants were examined for evidence of spontaneous arterial disease.

Of 415 animals examined, 72 per cent, or nearly three-quarters, had grossly visible lesions of "intimal atherosclerosis"; of another 104 examined, lesions of "medical arteriosclerosis" were found in 27 per cent, or more than one-quarter.

Yet elephants are obligate herbivores, feeding wholly on grasses, and eating absolutely no eggs, butter, cheese, ice-cream, or animal fats. Whatever cholesterol crystals are found in their atherosclerotic plaques cannot have been the result of their diet.

Actually, the body produces its own cholesterol, if enough is not provided in the diet; and there is even some evidence that a diet deficient in cholesterol may be more dangerous to health than one including it.

Of course, not all heart authorities buy the orthodox version. Dr. de Bakey, the famed open-heart surgeon, declared only a few weeks ago that he eats two eggs for breakfast every morning, has long done so, and will continue to. Nor is he alone in this dissenting role.

I cite this matter not to be contentious, but simply to give the public a common-sense perspective of a vexing medical problem. Authorities often know less than they pretend, and reverse themselves more often than we realize: in the last two years alone, the whole dietary regimen for diverticulosis has made a complete somersault. If the experts were not so dogmatic, we would not have to be so skeptical.

James Bacon's Hollywood

HOLLYWOOD — When **Marlon Brando** departed the Montana location of the Missouri Breaks, which has just been released, he left **Jack Nicholson** puzzled by telling him he was going to fight windmills.

Jack thought Marlon had read too much Don Quixote.

Actually, Marlon has invented a windmill on his Tahitian paradise where he is working with wind, methane and solar energy — experimenting on putting these technologies together.

Also, in no way has he given up the prospect of making his movie on the Wounded Knee incident.

★ ★ ★

Writer **Alan Wilson** says most older people are voting for **Jimmy Carter**, not being aware that his business is peanuts. They think he makes those little liver pills.

That is what is known as an equal time joke. I had **Ronald Reagan** in yesterday.

★ ★ ★

Cindy Willians of 'Laverne and Shirley' is not your usual type of TV heroine frequently found on network series.

Cindy stars in The First Nudie Musical, the spoof of both the old musicals and the new porno films.

And if that isn't enough to shake up ABC-TV, she's also taped a series of TV spots for the VD hotline urging people in need to go to a clinic for treatement.

Which reminds me of a funny **Jack Lemmon** story. Jack and I once went to the Los Angeles County Health Department to get a vaccination card stamped.

Everybody kept staring at us and then laughing. Neither Jack nor I could figure out what was funny until we got to the head of the line. We were standing in the VD line.

★ ★ ★

Backroom gremlins loused up the title of **Morey Amsterdam's** new cookbook for drunks. It should have read: Betty Cooker's Crocked Book. Came out crooked which is probably the way the recipes will affect drunks.

PIXies by Wohl

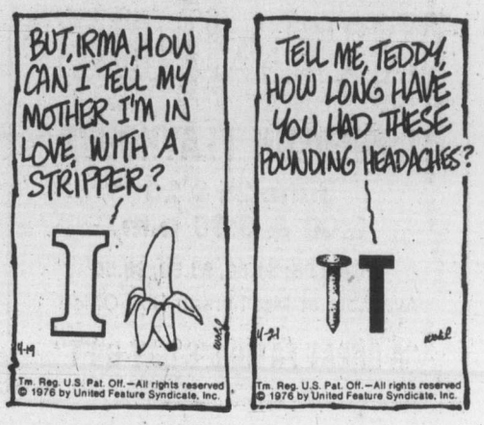

Meteor trails to carry signals

NEW YORK (Reuter) — The Western Union company plans to establish a communications system in which signals will be bounced off meteor "trails" in the earth's atmosphere.

The first application of the system will be to relay weather data from 160 remote areas in ten western states to a central station.

According to the announcement, the meteors which enter the earth's atmosphere each day leave a "trail" of highly-charged particles behind them as they burn themselves up falling to earth.

These trails are capable of reflecting radio waves over distances of up to 1,200 miles.

Only tiny bursts of data can be transmitted via the meteor trails because they last for such a short duration, a company spokesman said. Messages longer than two seconds are not possible.

The system, being built under a $2-million contract with the U.S. department of agriculture, is expected to be in operation by early next year.

The central station, to be in Oregon, will constantly scan the skies for usable meteor trails in an area 50 to 75 miles above earth.

When a suitable trail is found, the central station will bounce a signal to the remote stations, instructing them to transmit their data on the same trail.

The remote stations are capable of compiling hours of data and transmitting them instantly when the conditions are right, the spokesman said.

Initially, the remote stations will compile snow and rainfall data.

Workers killed in plane crash

AGANA, Guam (UPI) — A Lockheed Electra turboprop plane ferrying contract workers Friday plunged tail first shortly after take off and exploded into a fireball at Guam International Airport, killing 46 persons. Airport authorities said "there were no survivors" among the 45 persons aboard. The driver of a pickup truck also was killed when the burning wreckage plowed into his vehicle.

PUT THIS FILM

new KODAK Instant Print Film

IN THIS CAMERA

new KODAK EK4 Instant Camera

OR THIS CAMERA

new KODAK EK6 Instant Camera

AND WATCH BEAUTIFUL COLOR PRINTS COME YOUR WAY.

ASK FOR A DEMONSTRATION AT OUR KODAK COLOR CENTRE

Victoria Photo Supply Ltd.

1015 DOUGLAS 385-3458

THE KODAK® INSTANT HAS ARRIVED!

5-18.

Woolco

SPECIALS FOR YOUR FAMILY, YOUR HOME, AND YOURSELF - JUST SAY "CHARGE IT"

MONDAY IS 1.44 DAY

SALES PRICES EFFECTIVE FOR ONE DAY ONLY OR WHILE QUANTITIES LAST . . . WE RESERVE THE RIGHT TO LIMIT QUANTITIES.

Ladies' Wear

Ladies' Bikinis — — Assorted colourful prints available, in sizes S.M.L. ..... 3 pair 1.44

Ladies' Cotton Briefs — Assorted shades available, in sizes S.M.L. ..... 2 pair 1.44

Ladies' Bras — White or skintone. Available in sizes 34A-38C ..... Each 1.44

Ladies' Halter Tops — Assorted prints to choose from in sizes S.M.L. ..... Each 1.44

Ladies' Shorts — Assorted colours to choose from, in sizes S.M.L. ..... 2 pair 1.44

Children's and Infants' Wear

Girls' Briefs and Bikinis — Assorted designs and prints, in sizes 7-14. ..... 4 pair 1.44

Girls' Shorts — Choose from assorted colours, available in sizes 7-14. ..... Pair 1.44

Boys' Briefs and Vests — Choose from assorted colours, available in sizes 4-6x. 2 for 1.44

Children's T-Shirts — Assorted prints and colours available in sizes 4-6x .. Each 1.44

Girls' T-Shirts — Choose from various prints or colours, in sizes 4-6x ... Each 1.44

Infants' Plastic Pants — 6 pair per package, in white only ..... 2 pkgs. 1.44

Infants' T-Shirts — Assorted prints available, in sizes 12-18-24 months. ..... Each 1.44

Infants' Bibs — Assorted colourful designs available ... 4 for 1.44

Toddlers' Slims — Pull-on style, choose from various colours. Sizes 2-3-3x ... Pair 1.44

Infants' Receiving Blankets Features animal prints on a background of assorted colours. ..... Each 1.44

Toddlers' Slippers — Assorted Styles and sizes available ..... pair 1.44

Toddlers' Tube Blouse — Features short sleeves, available in 3 assorted prints. Sizes 2-3-3X. ..... Each 1.44

Hosiery, Accessories

Ladies' Panty Hose — Choose from colours of beige or spice. One size fits all. ..... 6 pair 1.44

Ladies' Knee Highs — Assorted colours to choose from in one size ..... 6 pair 1.44

Queen Size Panty Hose — Fits sizes 125-175 lbs. ..... 2 pair 1.44

Ladies' and Misses' Bermudas — Assorted colours to choose from in sizes 9-11 ..... 2 pair 1.44

Girls' Bermudas — Various colours available, in sizes 8-9½ ..... 2 pair 1.44

Men's Dress Socks — Various colours to choose from in sizes 10-12 ..... 2 pair 1.44

Men's Work Socks — Grey with red stripe, one size available ... 2 pair 1.44

Boys' Socks — Assorted colours available in sizes 8-10 3 pair 1.44

Family Footwear

Misses' Running Shoes — white trim. Sizes 11-3. Navy only ..... Pair 1.44

Ladies' Scuff Slippers — Available in black, pink or blue, features wedge heel. Sizes 5-9 ..... Pair 1.44

Ladies' Terry Cloth Slippers — Washable, available in assorted colours. Sizes 5-9 Pair 1.44

Men's Scuff Sandals — Foam sole, cushion insole. Criss-cross styling. Sizes 7-10 ..... Pair 1.44

Ladies' Moccasin — With rubber sole. Brown and tan, available in sizes 6-9 .... Pair 1.44

Beach Thongs — Various colours. Available for men, ladies or misses. S,M,L . Pair 1.44

Men's and Boys' Wear

Men's Boxed Briefs — 100% nylon, choose from plains or fancy patterns. Sizes S,M,L ..... Pair 1.44

Men's 2-Pac Work Socks — Available in grey only, fits sizes 10-12 ..... 1.44

Men's 2-pac Briefs — 100% cotton, available in white only. Machine washable. S.M.L. ..... Pkg. 1.44

Men's Sport Socks — Acrylic/Nylon blends, assorted plain colours. Fits sizes 10-12 ..... 2 pair 1.44

Men's Turtle-Neck T-Shirts 55% Rayon/45% cotton. Assorted plain colours. Sizes S.M.L. XL. ..... Each 1.44

Men's Tank Tops — 100% nylon. Available in plain colours. Sizes S,M,L ... Each 1.44

Men's Tennis Hats — Polyester/cotton blends, white with coloured trim. Sizes S.M.L. ..... Each 1.44

Boys' Tank Tops — Available in various fancy prints. Sizes S,M,L,XL. ..... Each 1.44

Boys' 3-Pac Briefs — 100% cotton, white only. Sizes S.M.L. ..... Pkg. 1.44

Boys' Fruit of The Loom 2 Pac Briefs — 100% cotton. Available in white only. Sizes S,M,L ..... Pkg. 1.44

Wool—Fabrics

Foam Chips — 2-lb. bag of foam chips, ideal for 1001 uses ..... Each 1.44

Craft Yarn — Machine washable. 100% polypropylene. Good selection of colours. . 3 for 1.44

Sky Phentex — 3 ply, 3.2 oz. balls. Good assortment of colours available ..... 2 for 1.44

Red Heart Sayelle — Various colours available ..... Each 1.44

Cone Thread — Cotton or polyester, white only. Sizes 40 or 50 ..... Each 1.44

Cotton and Chintz — 45" wide, washable. Available in various colorful prints .. Yard 1.44

Towels—Drapes

Dish Cloths — 100% cotton, assorted colours to choose from. 8 per package ... Pkg. 1.44

Face Cloths — Assorted colours available, in a package of 4 ..... 2 pkgs. 1.44

Tea Towels — 100% cotton, features striped borders. 4 per package ..... Pkg. 1.44

½ Aprons — Choose from a good assortment of designs and colours ..... Each 1.44

Oven Mitts — Long style oven mitts, available in orange, brown or green . Pair 1.44

Shower Curtains — A wide range of colours and patterns available ..... Each 1.44

Window Shades — 37" wide. Available in white only. Can be cut ..... Each 1.44

Drapery Sheers & Batiste — 45" to 60" wide, washable. Choose from various prints ..... Yard 1.44

Jewellery Dept.

Mood Rings — Various styles in gold or silver colour. Adjustable ..... Each 1.44

Charms — Choose from assorted sizes and styles. Available in sterling silver ..... Each 1.44

Jewellery Dept. — 3-piece necklace set, complete with clip or stud earrings and 3-bangle bracelet ..... Set 1.44

Skinny Ring — 10 kt, various styles and shapes available ..... Each 1.44

Heart and Star Chain — Choose from assorted styles and sizes ..... Each 1.44

Crystal Glasses — Hand made in Czechoslovakia, assorted sizes to choose from ..... Each 1.44

Sheaffer Pens — Choose from the No Nonsense ball point or the fountain pens, assorted colours ..... Each 1.44

Red Grille Feature

Fish and Chip Platter
Golden battered fried fish fillet, french fries, cole slaw, tarter sauce, roll and butter. Your choice of 20c beverage.
Complete 1.44

Carry-Out Foods

Swifts Canadian Bacon
Delicious Canadian Bacon, available in 1-lb. package.
Pkg. 1.44

1.44 Feature

Men's McGregor 'Happyfoot' — Good selection of colours, available in sizes 10-13 .
Pair 1.44

Candies—Cookies

Licorice Allsorts — By Bassettes. Delicious candy coated licorice. 24-oz. package. ..... Pkg. 1.44

Peek Freans — Choose from Fruit Cremes or Digestive cookies, in a 21-oz. package ..... Pkg. 1.44

Mint Patties — By Smiles and Chuckles, delicious chocolate coated mint. 4.41 oz. 3 pkgs. 1.44

Peanuts — Planters blanched split peanuts 2 lb. 1.44

Palm Margarine — Available in 1-lb. bricks ..... 3 lb. 1.44

Cold Cuts — Choose from bologna, macaroni and cheese, mock chicken loaf, etc.... 3 pkgs. 1.44

Dutch Gouda Cheese — Choose from 2 flavours, mild or spiced ..... Lb. 1.44

Pizza — Your choice of pepperoni or bacon and mushroom. 12" ..... Each 1.44

Donuts — Choose from delicious glazed or jelly filled donuts, baked fresh daily . 1½ doz. 1.44

Wieners — Your choice of regular or all beef wieners ..... 2 lb. 1.44

Meat Chubbs — Assorted flavours available ..... 1½ lb. 1.44

Old Dutch Potato Chips — Choose from assorted flavours, limit 6 per customer..... 3 for 1.44

Chocolate Assortment — Lady Dorothy chocolates, imported individually wrapped English candy ..... Lb. 1.44

Stationery

Reynolds Wrap — All purpose household wrap available in 12" x25' roll ..... 3 pkgs. 1.44

Toilet Tissue — Assorted colours and white available. Limit 6 per customer .... 3 pkgs. 1.44

Scott Jumbo Towels — 2-roll package, available in various colours. Limit 4 per customer. ..... 2 pkgs. 1.44

Cameras—Records

Kodak Negative Film — Choose from 126-20, 110-20, 135-20 exposure ..... Each 1.44

Sylvania Magicubes — Available in a package of 3. ..... Pkg. 1.44

Posters — Choose from a good selection of assorted posters ..... Each 1.44

Household Needs

Clip-on Fixtures — Mod plastic fixtures, transparent. 12" diameter. ..... Each 1.44

Duralex Glassware — Assorted sizes to choose from, available in package of 4. Pkg. 1.44

Liquid Pour — Handy plastic pouring spout for metal and cardboard containers .... 2 for 1.44

Coffee Mugs — Glass stacking mugs, choose from various designs on solid colour backgrounds ..... 3 for 1.44

SOS Pads — Package of 10 self-soaping scouring pads. ..... 4 pkgs. 1.44

Sponge Pak — Package of 12 large size sponges, assorted colours available .... 2 for 1.44

Air Freshener — Airwick solid freshener, 8-oz. twin pack. Assorted scents 2 for 1.44

Swan — 32-oz. size liquid dishwashing detergent. ..... 2 for 1.44

Yacht Mop — Handy 8 oz. size cotton mop, useful for many cleaning chores .. Each 1.44

Crystal Set — 2-piece crystal set, features cake plate and cover ..... Set 1.44

Sunbrite — Large, economical 128 fl. oz. size of liquid bleach . 2 for 1.44

Aluminum Bakeware — Choose from an assortment of bakeware including muffin tins, loaf pans, etc. ..... Each 1.44

Woolco Drugs

Owned and Operated by Douglas Drugs

Listerine Toothpaste — Kills germs on contact. 4 tubes per package ..... Pkg. 1.44

Mr. Bubble — Choose from 28 oz. powder or 32 oz. liquid ..... Each 1.44

Desert Flower Bath Beads — For softer, smoother skin. 16 oz. 2 for 1.44

Toothpaste — Choose from Ultra Brite or Proof. 50 ml. tubes . 4 for 1.44

Woodbury Shampoo — Choose from strawberry, apple or tangerine. 450 ml. ... 2 for 1.44

Brand Name Soaps — Choose from Jergens, Jergens Lotion or Irish Spring ..... 6 for 1.44

Trac II — 4 adjustable cartridges per package ..... 2 pkgs. 1.44

Pine Sol — Cleans, deodorizes, disinfects. 40 oz. ..... Each 1.44

Neutrogena Soap — Specially formulated for sensitive skin .... 2 for 1.44

Miss Breck Hairspray — Available in 16 oz. aerosol spray ..... Each 1.44

Desert Flower Lotion — Hand and body lotion, available in 400 ml. bottle ..... 2 for 1.44

Old Spice Smooth Shave — For a cleaner, smoother shave, 11 oz. 2 for 1.44

Woolco Cotton Swabs — Ideal items for household use. 180's 2 for 1.44

Woolco Baby Powder — Ideal powder for everyone in the house. 14 oz. ..... 2 for 1.44

Kleenex — 100—2-ply tissues, available in assorted colours. Limit 5 per customer. 5 pkgs. 1.44

Tame Creme Rinse — PH controlled, helps rid your hair of tangles. 16 oz. .. Each 1.44

Toys

Rifles — Choose from the Western or Texas Eagle rifles, both fire caps ... Each 1.44

Die Cast Cars — Choose from a good assortment of Corgi, Matchbox and Hot Wheels. ..... 2 for 1.44

Children's Plastic Hats — Choose from an assortment of play hats including SWAT, fire chief, hard hat, etc. . Each 1.44

Smoke Shop

Cigarette Tubes — Choose from Embassy, Premier, Century, Filterlite or Players. 200 per pbx. ..... 3 for 1.44

Playing Cards — Holiday brand, plastic coated cards. Red or blue backs available 2 for 1.44

Hardware—Tools

Garbage Bags — Package of 10, 1.75 mt. heavy duty garbage bags. 26"x36" 2 pkgs. 1.44

Scotch-Brite Scrubber — Heavy duty barbeque scrubber brush. 1.44

CGE Best Buy Light Bulbs — 60 or 100 watt, available in package of 2. ..... 3 pkgs. 1.44

Roughneck Thermos — Unbreakable, ideal for children. Available in assorted colours. ..... Each 1.44

Thermos Lunch Box — Made of sturdy plastic construction, choose from assorted colours. ..... Each 1.44

Electrical Tape — Everseal Vinyl tape, ¾"x66' large roll. .. 2 rolls 1.44

Saw — Good quality mitre back saw. ..... Each 1.44

Paints—Wallcoverings

Prepasted Wallpaper — Great selection of colours and patterns in double rolls ..... Single Roll 1.44

Fiesta Spray Enamel — Fast drying, assorted colours available. 13 oz. ..... Each 1.44

Resolac Paints — In semi-gloss enamel or interior latex. Also available in Exterior latex. ..... Quart 1.44

Sporting Goods

Norsesildas — Made by Gibbs, 40 and 60 grain. Green only ..... Each 1.44

Mini Cushions — Polyurethane foam, nylon cover. Assorted colours, size 13"x9"x1" ..... Each 1.44

Smoker Chips — Available in a variety of flavours .. Each 1.44

Tennis Balls — Nylon reinforced, optic yellow only. per bag 1.44

Baseball — Official league size and weight. Cork centre, horsehide cover ..... Each 1.44

Outdoor Garden Shop

Steer Manure — Pulverized, weed free. Available in 40-lb. bag ..... Each 1.44

Potting Soil — Weed-free compost potting soil. 30 lbs. 1.44

Bark Mulch or Chips — Ideal for weed control or soil conditioning. 2 cu. ft. bag .. Each 1.44

Shrubs — Assorted flowering shrubs, available in 1-gallon containers ..... Each 1.44

Bedding Plants— Choose from a good selection of colourful plants ..... 3 boxes 1.44

Maxi Crop — Organic liquified seaweed, completely organic. Will not burn. 64 fl. ozs. 1.44

Hanging Baskets — 8" diameter plastic 'bushel basket' style planters, complete with plastic 'chain'. Each 1.44

Watering Can — Durable plastic watering can in 2 styles. Choose from green or brown ..... Each 1.44

Garden Tools — Choose from a wide selection of long ladled tools including hoes, rakes, etc. ..... Each 1.44

Automotive Supplies

Gas Treatment — M23-08 Solder seal. 8-oz. Limit 3 per customer. ..... 3 for 1.44

Auto Cushion — No. 2141. Stadium cushion, assorted colours, for car or boat . Each 1.44

Simonize Vista — Paste wax for a longer shine. 9-oz. size. 1.44

Valvoline Motor Oil — Straight weight, your choice of 20 or 40 HD. Limit 5 per customer. 2 for 1.44

Woolco DEPARTMENT STORES
A DIVISION OF F. W. WOOLWORTH CO. LTD.

Town and Country Shopping Centre
Douglas Street and Saanich

Personal Shopping only, please!
Store Hours: Monday to Saturday 10 a.m. to 10 p.m.

BUY WITH CONFIDENCE
SATISFACTION GUARANTEED
REPLACEMENT OR YOUR MONEY REFUNDED

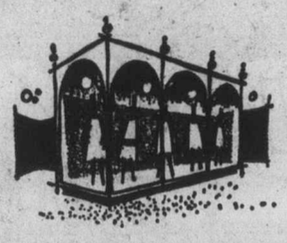

for fashion-conscious women

IT'S

SALE!
SALE!
SALE!

TIME—MONDAY! AT

Charmante's

hillside shopping centre—victoria

6-5

Week in Records

Success saves group

Week in Records

By KING LEE
Colonist Staff

A Vancouver group which was breaking up less than a month ago is now back together again and will make a Vancouver Island tour next month.

As reported in this column May 9, Sweney Todd was disbanding despite the fact their latest single, Roxy Roller, was doing fantistically well, particularly in Canada.

The reason given then was that Nick Gilder and Jim McCulloch, the two writers for the group, were quitting to embark on solo careers. Besides doing all of the writing, Gilder also happened to be the lead singer while McCulloch was the lead guitarist.

Whether the success of Roxy Roller had much, if anything, to do with the group's change of mind isn't known but the single did reach No. 1 in eight of the 10 provinces.

It's not clear yet which of the group has decided to stay together but four of the original five will be in the group which begins a Canadian tour this weekend.

The Island tour begins Tuesday, July 20, in Campbell River. They will be at the Fuller Lake Arena near Chemainus on Wednesday, appear in Port Alberni on the Thursday, be in Nanimo on Friday and finish their Island appearances on Saturday, July 24, at the Oak Bay Recreation Centre.

The group is also in rehearsals to record a new album, so it looks as if the musicians will be staying together for a while.

Tickets for the June 15 Roy Orbison show are reported going well.

Present plans call for the stage to be situated near centre floor but it will be moved back as ticket sales rise.

Before Orbison's show, however, is a three-group concert Friday at the Memorial Arena presented by John Bauer Concerts of Seattle.

On the bill are Blue Oyster Cult, Bob Seager and Mahogany Rush.

Tickets are $6 advance and $7 on the day of the show and the show is slated to begin at

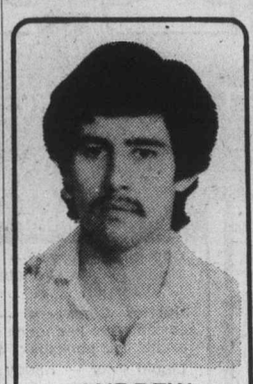

ANDREW
HAS JOINED
JOHN SPENCER
AND
RICHARD QUAN
AT
HAIRTRENDS
IN THE JAMES BAY SQUARE
COR. SIMCOE AND MENZIES
383-3245

6-4

Top 20 in Victoria

This Week		Last Week
1. Shannon	Henry Gross	(1)
2. Welcome Back, Kotter	John Sebastion	(2)
3. Boogie Fever	Sylvers	(5)
4. Scorpio	David George	(7)
5. Happy Days	Pratt and McLain	(4)
6. Silly Love Songs	Paul McCartney and Wings	(6)
7. Disco Lady	Johnny Taylor	(9)
8. Roxy Roller	Sweeney Todd	(3)
9. Trying To Get That Feeling	Barry Manilow	(11)
10. Right Back Where We Started From	Maxine Nightengale	(8)
11. Get Up And Boogie	Silver Convention	(13)
12. Strange Magic	Electric Light Orchestra	(10)
13. I Need A Harbor For My Soul	Tom Middleton	(15)
14. Rock And Roll Love Letter	Bay City Rollers	(12)
15. Love Hangover	Diana Ross	(17)
16. Shop Around	Captain and Tennille	(20)
17. Fooled Around And Fell In Love	Elvin Bishop	(14)
18. Hurt	Elvis Presley	(18)
19. Misty Blue	Dorothy Moore	(N)
20. Making Our Dreams Come True	Cyndi Grecco	(N)

(N) — denotes new entry.

A Terrific Beginning!
TO A LIFETIME OF COMFORT and HAPPINESS
Pure Goose Down Continental
QUILTS and PILLOWS
the
elderdown shop
1728 Douglas St. 384-0133
4-3 ACROSS FROM "THE BAY"

Cash stolen

Cash totalling almost $2,450 was taken from filing cabinets in a break-in overnight Wednesday at Airways Rent-a-Car, 1800 Douglas, a Victoria police report disclosed Friday.

OXFORD FOODS
271 COOK STREET
Open Daily 9-9; Sunday 10-7
Prices Effective:
Sun., June 6th; Tues., June 8th
We Reserve the Right to Limit Quantities

KABANA COFFEE	lb.	1.19
KRAFT MIRACLE WHIP	32 oz. Jar	1.09
TETLEY TEA BAGS	144 Bags	1.99
CARNATION COFFEE MATE	16 oz. Jar	1.19
KRAFT PEANUT BUTTER	48 oz. Tin	1.89
DELMONTE PINEAPPLE JUICE	48 oz. Tin	59¢
McCAIN FROZEN GREEN BEANS	2 lb. Bag	69¢
SURF DETERGENT	5 lb. Box	1.79

Announcing the Opening
of the Quadra and Hillside Branch
of the

CANADIAN IMPERIAL
BANK OF COMMERCE

2639 QUADRA STREET

You are invited to visit our new branch, which is now completed and offers exceptional banking convenience in this busy and growing part of Victoria. As an added convenience we are even open Saturdays.

The emphasis is on friendly assistance with all your banking needs, by a carefully selected experienced staff. We invite you to come in and get acquainted with us.

OPEN HOUSE
Wednesday, June 9th
from 10 a.m. to 4 p.m.

Coffee and light refreshments will be served. We have a little gift for you, and balloons for the kiddies.

A lovely Corsage will be presented to the first 25 people opening an account.

Do come—My staff and I are looking forward to meeting you,

Ron F. Schieck, Manager

You'll like our Very Convenient Location, with lots of Free Parking

VERY CONVENIENT HOURS:
TUES., WED., THURS. 10:00 a.m. to 4:00 p.m.
FRIDAY 10:00 a.m. to 6:00 p.m.
SATURDAY 10:00 a.m. to 4:00 p.m.

MAXIMUM BANKING CONVENIENCE
Our service offers full banking facilities and is designed for maximum convenience to busy people

★ Mortgages ★ Business Loans ★ Personal Loans
★ Savings Accounts ★ Current Accounts ★ Travellers Cheques
★ Key Accounts ★ Safety Deposits ★ Plus all Banking Needs

Engagements, Weddings and Anniversaries

Engagements

Abraham-Airaksinen
Mr. and Mrs. E. C. Abraham of Victoria, are pleased to announce the engagement of their only daughter, Debra Roxanne, to Mr. Soini Airaksinen, only son of Mr. and Mrs. V. Airaksinen.
The wedding will take place on Saturday, June 26, 1976 in St. Michael and All Angels Church, Reverend W. J. Hill officiating.

♥ ♥ ♥

Sartorius-Rahlf
Mr. and Mrs. Rolando Sartorius, 711 Robleda Crescent, Victoria, are pleased to announce the forthcoming marriage of their older daughter, Ilse Gertrud, to Mr. Hans-Juergen Rahlf, son of Mr. and Mrs. J. Rahlf, of Lemkenhafen on Fehmarn, Germany.
The wedding will take place on June 24, 1976, in Landkirchen on Fehmarn, Germany.

♥ ♥ ♥

Sartorius-Salzburg
Mr. and Mrs. Rolando Sartorius, 711 Robleda Crescent, Victoria, are pleased to announce the forthcoming marriage of their daughter, Karin Rosemarie, to Mr. Peter Salzburg, son of Mrs. M. Salzburg of Pirmasens, Germany.
The wedding will take place on June 18, 1976 in Bremen, Germany.

♥ ♥ ♥

Hemeon-Bown
Mr. and Mrs. Sherman Hemeon, 3990 Century Road, Victoria, B.C. wish to announce the forthcoming marriage of their daughter, Lynne Marcella, to Robert Allen Bown, son of Mr. and Mrs. Herbert Bown, Victoria, B.C.
The wedding will take place June 26, 1976, at 6 p.m. in St. Luke's Anglican Church, Archdeacon C. E. F. Wolff officiating.

♥ ♥ ♥

Woloschuk-Brown
Mr. and Mrs. Edward Woloschuk of Victoria, are pleased to announce the engagement of their only daughter, Wendy-Mae, to Barry Norman Brown, eldest son of Mr. and Mrs. Norman Brown of Beaverlodge, Alberta.
The wedding date to be announced later.

♥ ♥ ♥

Roach-Smid
Mr. and Mrs. Frank Roach, Victoria, B.C. announce with pleasure the forthcoming marriage of their daughter, Benita, to Constable Yme Smid, R.C.M.P., son of Mr. and Mrs. Art Smid, Lethbridge, Alberta.
The wedding will take place in June, 1976.

♥ ♥ ♥

LeBel-Wallace
Mr. and Mrs. J. A. B. LeBel, 3090 Albany Street, Victoria, are pleased to announce the engagement of their daughter, Yvonne Lillian, to Mr Gregory Paul Wallace, son of Mr and Mrs. R. G. Wallace, Victoria, B.C.
The wedding will take place Saturday, July 24, 1976, at 7 p.m. in Saint John's Church, Canon G. B. Baker officiating.

♥ ♥ ♥

Botting-Thomas
Major and Mrs. William Oliver Botting, 620 Newport Ave., Victoria, B.C. announce the forthcoming marriage of their only daughter, Bridget Nan, to Sub-Lieutenant James Michael Thomas, son of Mr. and Mrs. William George Thomas of Hamilton, Ontario.
The marriage will take place on Saturday, July 17, 1976 in St. Mary the Virgin, Oak Bay.

♥ ♥ ♥

Walker-Robinson
Bruce and Megan Walker, 1530 Earlston Avenue, Victoria, B.C. are pleased to announce the forthcoming marriage of their elder daughter, Cathie, to Gary Robinson, son of Cliff and June Robinson, 1065 Nicholson St., Victoria, B.C.
The wedding will take place Friday, June 25, 1976.

♥ ♥ ♥

Sottovia-Macrae
Maria Luisa Sottovia Vivalda and Lawrence Francis Macrae announce with pleasure their forthcoming marriage.
The wedding will take place on Saturday, August 7, 1976 at 4 p.m. in St. Philip's Anglican Church, Reverend Gavin Rumsey officiating.

♥ ♥ ♥

Holroyd-Crump
Mr. and Mrs. Harold Holroyd are pleased to announce the engagement of their elder daughter, Jean Marie, to Mr. Bernard Nelson Crump, son of Mr. and Mrs. Bernard Crump.
The wedding will take place on Saturday, June 19, 1976, in St. Aidan's United Church.

♥ ♥ ♥

Allabarton-Scotney
The engagement is announced with pleasure of Barbara Lynne Allabarton, second daughter of Mrs. Harry M. Allabarton, 3420 Maplewood Road, and the late Mr. H. M. Allabarton, to Mr. Wayne Murray Scotney, eldest son of Mr. and Mrs. Murray Scotney, 5347 Alderley Road.
The wedding will take place Saturday, June 19, 1976 at 6 p.m. in St. Andrew's Cathedral, 640 View St., Father M. Costelloe officiating.

♥ ♥ ♥

Johnston-Calder
Mr. and Mrs. Harvey Johnston, Mill Bay, B.C. are happy to announce the forthcoming marriage of their daughter, Lynn Merilyn, to Mr. A. Stuart Calder, son of Rev. and Mrs. Alexander Calder, 1313 Oliver St., Victoria, B.C.
The wedding will take place at 2 p.m. June 25, 1976, at George Pringle Memorial Camp, Shawnigan Lake, B.C. Rev. Calder will conduct the service.

♥ ♥ ♥

Alexander-Thomlison
Mr. amd Mrs. Sid E. Alexander 955 Lampson Place, Victoria, B.C. are pleased to announce the forthcoming marriage of their youngest daughter, Susan Elaine, to Mr Lorne McLeod Thomlison, son of Mr and Mrs. W. Thomlison, Red Deer, Alberta.
The wedding will take place Saturday, July 3, 1976 at 6:30 p.m. in St. Paul's Naval and Garrison Church, Esquimalt, B.C.

♥ ♥ ♥

Ashton-Dawson
Mr. and Mrs. Harry Ashton, 36 Wellington Avenue, are pleased to announce the engagement of their only daughter, Patricia Margaret, to Mr. Trevor William Dawson, elder son of Mr. and Mrs. Victor Dawson, 1615 Gladstone Avenue.
The wedding will take place in James Bay United Church, Victoria, on Saturday, July 3, 1976 at 11 a.m. Reverend R. H. Dobson officiating

♥ ♥ ♥

Watson-Hodgson
Mr. and Mrs. Charles E. Watson of 8 Camden Ave. are pleased to announce the engagement of their only daughter, Margot Nadine, to Mr Michael James Hodgson, son of Mr and Mrs. William A. Hodgson.
The wedding will take place on June 26, 1976 at 7 o'clock. The Church will be St. Martin-in-the Fields with Reverend Trefor Williams officiating.

♥ ♥ ♥

Cushing-Vipond
Mr. and Mrs. Frank L. Cushing 4065 Monarch Place, Victoria, are pleased to announce the engagement of their daughter, Marjorie Lynne, to Mr. Victor Robert Vipond, son of Mr. and Mrs. M. Vipond, Wanganui, New Zealand.
The wedding will take place Saturday, July 3, 1976 in Toronto Ontario.

♥ ♥ ♥

Weddings

Buckle-Mahovlic
On Saturday, May 22, 1976, at 1 p.m., Holy Trinity Church, North Saanich, was the attractive setting for the marriage of Lynne, daughter of John and Lenore Mahovlic, Langford Lake, to Jonathan, son of Tony and Prudence Buckle, Sidney.
Given in marriage by her father, the happy bride wore an ivory floor-length dress trimmed with lace. Her bouquet was bronze dasies with a matching flower in her long dark hair. Lynne's maid of honor, Nancy Randall wore a full-length dress, flowered in shades of coral and trimmed with lace. In a similar dress of mauve flowers was the bridesmaid Jane Buckle, sister of the groom. Jonathan's best man was Martyn Creaney and ushers were Don Arney and Doug Mahovlic, brother of the bride. The Reverend R. Sansom performed the ceremony. Margaret Brown was the organist.
Following the wedding, a reception was held at the Deep Cove Chalet. A toast to the bride was given by her uncle Russ Senenki. Friends and relatives attended from many parts of the country. Later in the evening an open house was held by the parents of the bride at Langford Lake.
Jonathan and Lynne are spending their honeymoon cruising the Gulf Islands on their sailboat.

♥ ♥ ♥

Wardill-McRae
Lieutenant-Commander (Rtd.) and Mrs. Allan R. McRae are pleased to announce the marriage on May 21, 1976 of their eldest daughter, Deborah Anne, to Mr. John H. Wardill, only son of Mrs. Jane Wardill of Valdes Island, and the late Mr. Harold Wardill.
The happy couple now reside on Valdes Island.

♥ ♥ ♥

Bergink-Ready
A lovely wedding took place recently between Mary, only daughter of Gerry and Yvonne Ready, and Adriaan, youngest son of Herman and Maria Bergink. The marriage was solemnized by Reverend Dave Fuller in St. Matthias Church.
The bride, charming in a white cotton and lace tiered gown was given in marriage by her parents. The bridesmaids, Ann Scholefield, Cathy Long, Wendy Boyd and Marie Holroyd wore identical blue jumpers over daintily flowered blouses and carried baskets of yellow and white daisies. The groom's brother Jan, acted as best man, while Garth Porteous, Wade Yearwood and Gordon Morton ushered guests to the pews. Kelly Charlton played the organ during the ceremony.
A reception followed at the Oak Bay Beach Hotel, where Norm Harlan proposed the toast to the bride. Out of town guests were from Enschede and Amersfoort, Holland; Ottawa; Seattle; Vancouver; White Rock; Nanaimo; Salt Spring Island and Chilliwack. Adriaan and Mary left for a honeymoon at Island Hall, Parksville, and are now living in Victoria.

♥ ♥ ♥

Doidge-Gourlay
Mr. and Mrs. N. H. Gourlay, Duncan, announce the marriage of their elder daughter, Laurel Winifred, to Mr. Donald Doidge, Victoria.
The wedding took place on May 22, 1976 at Duncan United Church with Rev. Jim Ware officiating. The reception followed at The Village Green Inn. Mr. and Mrs. Doidge will reside in Smithers for the summer and will return to Victoria in the fall.

♥ ♥ ♥

Doe-Jagger
At Saint Rules Parish Church, Monifieth, Scotland, on Saturday, May 15, 1976, by the Reverend Tom Milroy, Susan Lucilla, only daughter of Mr. and Mrs. A. G. Jagger of Delta, B.C. and Vaughan John, only son of Mr. and Mrs. R. W. Doe of Monifieth.

♥ ♥ ♥

Kirker 50th
The golden wedding anniversary of Mr. and Mrs. Alexander Kirker, 547 Fraser Street, was celebrated Saturday, May 29, 1976, with a family dinner at Princess Mary Restaurant. The couple, married June 2, 1926, have resided in Esquimalt for 31 years. Eldest son Robert, and Gerald, and daughter Marie and families reside in Victoria, while eldest daughter Jean and family reside in Vancouver. There are 9 grandchildren.
Congratulations were received from Prime Minister Trudeau, Lieutenant-Governor Owen, Premier Bennett and Mayor Young of Esquimalt.

♥ ♥ ♥

Rates for publication of Wedding, Engagements and Anniversary notices with or without pictures, available on request from the Advertising Department. (Special forms to assist you in writing copy also available). Copy for weekend editions should be in the Victoria Press office no later than 5 p.m. the Wednesday prior to publication date.

BUSINESS OFFICE OPEN
8 a.m. to 5:30 p.m., Monday to Friday
(Closed Saturday and Sunday)

386-2121
Monday through Saturday
8 a.m. to 6 p.m.

The Daily Colonist.

Vancouver Island's Largest Shopping Centre in Print

CLASSIFIED ADVERTISING

CLASSIFIED ADVERTISING RATES

All rates quoted are for insertion in both the Daily Colonist and Victoria Times.

Single Paper rates available on request.

REGULAR CLASSIFIED LOCAL RATE PRIVATE PARTY ONLY

1 or 2 days
12c per word per day
3 to 5 consecutive days
10c per word per day
6 consecutive days or more
9c per word per day

REGULAR CLASSIFIED LOCAL RATE COMMERCIAL ADVERTISING

1 or 2 days
15c per word per day
3 to 5 consecutive days
12c per word per day
6 or more consecutive days
11c per word per day

SEMI-DISPLAY LOCAL RATES

Any advertisement which varies from 6 pt. regular classified style shall be considered semi-display 14 agate lines per column inch

1 or 2 days
55c per agate line per day
3 to 5 consecutive days
50c per agate line per day
6 or more consecutive days
45c per agate line per day

NATIONAL AND OUT OF PROVINCE RATE

Regular Classified 15c per word
Semi-Display 60c per agate line
14 agate lines per column inch

BIRTH NOTICES

Up to 30 words $3.30
Each additional word 10c

DEATH NOTICES, MEMORIAL NOTICES AND CARDS OF THANKS

47.5c per count line per day

PRIVATE BOX NUMBERS

$2.75 except Help Wanted Advertisements, $4.40 which includes a Position Filled Advertisement.

Contract rates for local businesses available on request.

CLASSIFIED ADVERTISING COPY DEADLINES

REGULAR CLASSIFIED advertising may be placed in The Daily Colonist up to 5 p.m. the day prior to publication and in the Victoria Times up to 6:00 p.m. the day prior to publication.

SEMI-DISPLAY advertising may be placed in The Daily Colonist up to 12 noon the day prior to publication and in the Victoria Times up to 4 p.m. the day prior to publication.

CLASSIFIED SERVICE FOR DUNCAN COWICHAN VALLEY AND CHEMAINUS

Classified Ads phoned in to our Duncan office before 3:30 p.m. will appear in the following day's papers.

746-6181

TERMS OF PUBLICATION

The Victoria Press Ltd. shall not be liable for non-insertion of any advertisement beyond the amount paid for such advertisement.

In the event of an error occuring the liability of Victoria Press Ltd. shall not exceed the charge for the space actually occupied by the item in question.

All claims on error in publication shall be made within 12 hours thereafter and if not made shall not be considered. No claim will be allowed for more than one incorrect insertion nor for errors not affecting the value of advertisement.

All estimates of cost are approximate. Advertisers will be charged with space actually used.

All advertising copy will be subject to the approval of the Victoria Press Ltd., who reserve the right in its sole discretion to classify, reject or insert copy furnished.

All advertisements must comply with the British Columbia Human Rights Act. This act states no advertisement may state or imply a preference, limitation or specification on the basis of an applicant's race, religion, colour, marital status, ancestry, place or origin, age; or sex (unless the matter relates to the maintenance of public decency AND prior approval has been obtained through the Human Rights Branch).

While every endeavor will be made to forward replies to box numbers to the advertiser as soon as possible, we accept no liability in respect of loss or damage alleged to arise through either failure or delay in forwarding such replies, however caused, whether by negligence or otherwise.

NOTICE OF COPYRIGHT

Full complete and sole copyright in any advertisement produced by Victoria Press Ltd. is vested in and belongs to, Victoria Press Ltd.; provided, however, that copyright IN THAT PART AND THAT PART ONLY of any such advertisement consisting of illustraions, borders, signatures or similar components which is, or are, supplied to Victoria Press Ltd. by the advertiser in the form of reproduction proofs, veloxs, engravings, etc., and incorporated in said advertisement shall remain in and belong to the advertiser.

BUSINESS OFFICE HOURS

Monday to Friday
8:30 a.m. to 5 p.m.

PHONE DIRECT
386-2121
TO PLACE YOUR CLASSIFIED ADVERTISEMENT

CLASSIFICATION INDEX

VITAL STATISTICS
1 Births
8 Cards of Thanks

THE FOLLOWING SEVEN CLASSIFICATIONS ON THE LAST PAGE OF CLASSIFIED

305 Deaths and Funerals
308-A Cards of Thanks
309 In Memoriams
310 Funeral Directors
311 Monumentals
312 Florists
313 Miscellaneous

NOTICES
14 Announcements
15 Coming Events and Meetings
16 Catering, Banquets and Reception Rooms
17 Restaurants
18 Places to Visit
20 Lost and Found

EMPLOYMENT
21 Help Wanted — General
22 Office Help
23 Skilled Trades
24 Sales Persons and Agents
25 Teachers
26 Part Time—Temporary Help
30 Situations Wanted

BUSINESS SERVICES AND DIRECTORY
36 Business Services and Directory

PERSONAL SERVICES
33 Bands, Musicians and Orchestras
34 Pre-Recorded Music
40 Business Personals
43 Dancing
42 Education
71 Music Teachers
39 Personals
32 Trade Schools
38 Travel

MERCHANDISING
83 Aircraft
117 Antiques
78 Bicycles
80 Boats and Marine
65 Building Supplies
93 Cameras, Supplies and Photo Finishing
127 Chicks, Poultry, Hatching Eggs, Supplies
135 Farm Implements
60 Fuel
97 Furniture
120 Garden Supplies
99 Groceries, Meats and Produce
130 Heavy Equipment and Machinery
128 Livestock, Supplies and Event:
100 Miscellaneous for Sale
103 Miscellaneous Wanted
109 Miscellaneous to Rent
77 Motorcycles
70 Musical Instruments
125 Pets and Supplies
96 Ranges, Stoves and Furnaces
92 Sporting Goods
115 Swaps
63 Timber
98 TV, Stereo, Radio Sales and Service
112 Wanted to Rent, Miscellaneous
116 Coins and Stamps

AUTOMOTIVE
155 Automobile Financing and Insurance
164 Auto Body and Painting
167 Auto Repairs, Service and Towing
168 Campers, Trailers and Motor Homes
166 Cars and Trucks Wanted
150 Cars for Sale
151 Sports, Import Cars
148 Lease Vehicles
169 Mobile Homes and Parks
149 New Car Directory
160 Parts, Accessories
158 Tires
154 Trucks, Buses and Vans
156 U-Drive and Auto Washing

ACCOMMODATION
185 Convalescent and Rest Homes
175 Hotels
178 Summer Homes, Cottages and Resorts
181 Tourist Accommodation

RENTAL
201 Apartments to Rent, Furnished
200 Apartments to Rent, Unfurnished
202 Furniture to Rent
203 Apartments Wanted
206 Duplexes to Rent
207 Duplexes Wanted to Rent
215 Halls, Warehouses, Stores and Offices to Rent
197 Housekeeping Rooms to Rent
199 Housekeeping Rooms Wanted
211 Houses to Rent, Furnished
210 Houses to Rent, Unfurnished
212 Houses Wanted to Rent
190 Room and Board
191 Room and Board Wanted
193 Rooms to Rent
194 Rooms Wanted
204 Shared Accommodations

FINANCIAL
155 Automobile Financing and Insurance
233 Mortgage Loans and Insurance
234 Mortgages for Sale
230 Personal Loans and Insurance
236 Wanter to Borrow

REAL ESTATE
280 Acreage for Sale and Wanted
240 Business Opportunities
241 Business Opportunities Wanted
247 Commercial or Industrial Properties
258 Condominiums and Townhouses
253 Country Homes and Properties
270 Exchange Real Estate
290 Farms for Sale and Wanted
263 Garages for Sale, Rent, Wanted
293 Gulf Island Properties
250 Houses for Sale
265 Houses Wanted to Buy
295 Listings Cancelled
268 Listings Wanted
271 Lots for Sale
294 Mainland and Out-of-Province Properties
273 Property for Sale
274 Property Wanted
244 Revenue Property
245 Revenue Properties Wanted
285 Up-Island Properties
256 Waterfront Properties
300 Churches

SUBSCRIPTION RATES

Wherever carrier service is maintained, $4.00 per month.

By mail — Canada, $5.00 per month, $14.50 per 3 months, $28.00 per 6 months, $55.00 per year.

Outside Canada, $12.00 per month, $35.00 for 3 months, $70.00 for 6 months, $132.00 per year.

SATURDAY TIMES ONLY
SUNDAY COLONIST ONLY

Canada, 35 cents per copy, $18.00 per year.

Outside Canada, 60 cents per copy, $30.00 per year.

CIRCULATION REPRESENTATIVES

Duncan, Chemainus— Mr. HILTON HOLT	746-6181
Nanaimo	753-2766
Lake Cowichan	749-3156

United States Representatives
MATHEWS SHANNON and CULLEN, INC.
New York, Boston, Chicago, Detroit, Philadelphia, Pittsburgh, Cleveland, Syracuse, Charlotte, Atlanta, Cincinnati.

PAGE REPRODUCTIONS OR MICROFILM COPIES OF COMPLETE PAPERS AVAILABLE FOR ALL PAPERS PUBLISHED
PHONE 382-7211, LOCAL 276

1 BIRTHS

LIM—Stan and Bonnie are proud to announce, at long last, the arrival of their lovely 9 lb., 3½ oz. daughter, Jadina Rose, on June 3, 1976. Our thanks to Dr. R. A. Battie and the thoughtfulness of many friends.

PEARCE—DONNA AND BRIAN, R.R. 1 Johnston Road, Parksville, announce the arrival of Kyle Andrew, 10 lbh., 1 oz. May 14, 1976, at the Nanaimo Regional General Hospital. Brother for Niki and Shaun.

PHILPS — Born to David and Pamela on June 2nd, 1976, a girl, Laurie, 7 lbs. 11-ozs. A sister for Jayleen. Thank you Dr. M. Fisher and Nursing Staff of Royal Jubilee.

DEATH and FUNERAL ANNOUNCEMENTS DIRECTLY FOLLOWING CLASSIFIED

14 ANNOUNCEMENTS

FASTBALL FOLLIES
June 10, 6:30 p.m., Central Park. Victoria Bate versus Beta Sigma Phi Sorority in a fun fastball game, to raise funds for the Canadian Arthritic and Rheumatism Society. Tickets at $1 include a door prize of CP Air flight for two to Mexico. Tickets available at Miss Frith's Fashions or at the Gate.

Charles Barber
MLA - VICTORIA
382-9898

WILL A. E. DRYSDALE winner of Army-Navy and Air Force Raffle Ticket 1290 pick up your prize at 1001 Wharf Street.

LADY HYPNOLOGIST — STOP smoking, lose weight, self hypnosis. By appointment only. Alpha Centre—595-4022.

HENDERSON LODGE NO. 84, A.F. and A.M., B.C.R. Emergent Communication — June 12, not 5th June. G. Warrren, Secretary.

CHARTER BUS GOING TO NDP convention, Penticton. For reservations, call 595-0202 immediately.

15 COMING EVENTS and MEETINGS

London Boxing Club
BINGO
WEDNESDAY
Victoria Curling Club
$1,800
PAID IN PRIZES
LAST WEEK
5 Early Games
20 Regular Games
5 Extra Games
15 Games
$50 OR MORE
2 JACKPOT GAMES
INCREASING
JACKPOT
NOW
$250
Free Bus to Town
After Extra Games

GORGE SOCCER BINGO
EVERY MONDAY
ST. JOSEPH'S HALL
745 W. BURNSIDE
479-7413
DOOR PRIZES
5 EARLY BIRD GAMES 7 P.M.
20 Games
Good Neighbors and Bonus Games
$15-$20-$25 Games
PLUS min. Jackpot $100
5 Extra Games

ARMY, NAVY AND AIRFORCE BINGO
CURLING RINK
EVERY SUN. 6:30 P.M.
Admission $1. 6 cards $2.
5 EARLY BIRD GAMES
25c A CARD
20 REGULAR GAMES
1st JACKPOT $100
2nd JACKPOT $200
5 EXTRA GAMES
25c A CARD
$60 A GAME OR MORE
FREE BUS TO TOWN
In aid of Veterans, Juvenile Sport, Senior Citizens Housing.

BINGO
OAK BAY MINOR SPORTS
Every Monday
5 Early Bird Games, 7 p.m.
$25 a game or more
20 regular games, 7:30 p.m.
Regular games, 6 cards $2.00
5 Extra Games
$25 a game or more
Extra games, 5 cards $1
SENIOR CITIZENS HALL
1442 MONTEREY

NOTICE IS HEREBY GIVEN that the annual and extraordinary general meeting of the Victoria Symphony Society, at which a resolution to amend the bylaws of the society is to be considered, will be held in the auditorium at Oak Bay Junior Secondary School, 2101 Cadboro Bay Rd., Victoria B.C. on Tuesday, June 22, 1976, at 8 p.m. Full details are available at the Victoria Symphony office, 748 Johnson St.

"BINGO"
Non-status Indians, Langford Legion, Station Road Monday 7:30 p.m. Early bird games start at 7.
"No Game Less Than $25"
6 cards $2. Extra cards 25c. Everyone welcome.

FOURTH ANNUAL SHEEP field day, sponsored by the Inter-Island Sheep Breeders Association, June 12, at 9:30 a.m. at the Cowichan Fair Grounds Duncan. Wool sale, sheep dog trials, butcher lamb and fleece competition. Lamb barbecue, everyone welcome. For information phone I.S.B.A. secretary treasurer, 656-2972.

THERE WILL BE A SINGSPIRATION (inter-denominational) at Oaklands Chapel, 2736 Fernwood Road, lower auditorium, Sunday, June 13th 8:30 p.m. Special selections by the Southerlands Bible Chapel Choir. Come and bring a friend.

REUNION OF EX-PUPILS AND friends at Quadra School, Monday, June 21 at 7:30 p.m. on the occasion of Miss J. Mathieson retirement. R.S.V.P. Quadra 382-8296.

15 COMING EVENTS and MEETINGS

RCAF ASSOCIATION BINGO
Old Age Pension Hall
1600 Government Street
Every Monday, 7:00 p.m.
GOOD PRIZES
NO GAMES LESS THAN $20
JACKPOTS
1—$50 1—$100
DOOR PRIZES
GOOD NEIGHBORS
Admission Card $1.00
Extra Cards 25c — 6 for $2.00
Proceeds to support Air Cadets and 800 Pacific Youth Charities

VICTORIA BUSINESS AND PROfessional Women's Club present: Musicale, Wednesday, June 9, 1976 at 8:00 p.m., St. Matthias Hall corner Richardson and Richmond. Coffee party following concert. Adults $2.00, Students $1.00.

PAUL McCARTNEY
TICKETS FOR SALE
$15
382-4806

20 LOST and FOUND

LOST: FRIDAY AFTERNOON, outside Colwood Veterinary Clinic, one-newly neutered Siamese cat with partially healed abscess on left side of face. Reward for any information leading to his recovery. Phone 478-9959 after 4 p.m.

LOST: 2 CATS, "BURTON," A black and grey striped male and "Buffy", a grey, white and ginger female. Carey Road and Glanford area. Reward. 479-3621.

LOST: FLUFFY GREY FEMALE kitten, in Fernwood area. Gladstone at Stanley. Please return to a heart broken little girl. Reward. 595-2972 or 383-1951.

LOST: ON SATURDAY 29TH, one set of gold wedding rings at the Westwind or area. 478-0987 or 478-4578.

LOST FROM WEIR'S BEACH, new 12 ft. Springbok aluminum boat, complete with motor, tank, oars. etc. 382-6450.

LOST EMPRESS HOTEL AREA, large white cat, with tiger striped head and tail. Please call 112-733-5080 collect.

LOST:—HELP US FIND 4½ month old multi-colored female cat. Richmond-Forrester area. 592-3350.

LOST: WEDDING AND ENGAGEment rings, in Beacon Hill Park, on the cricket field. Reward offered. 598-1548, after 5.

LOST
Man's gold signet ring with tree motif. 385-3411.

LOST: ON PROSPECT LAKE, 12' aluminum boat. REWARD. 479-2586, 383-6221.

BLACK AND WHITE SHELTIE called Rosie. Bear Hill, Brookleigh Road. 658-8543.

LADIES GOLD WATCH WITH expandable strap. Gordon Head area. Please phone 477-3516.

FOUND: CANARY. TUES. A.M. Cook-Balmoral area 382-7352 anytime Sunday.

21 HELP WANTED GENERAL

ADVERTISEMENTS IN THIS CLASIFICATION MUST COMPLY WITH THE BRITISH COLUMBIA HUMAN RIGHTS ACT

HUSBAND AND WIFE TEAM FOR CUSTODIAL/ MAINTENANCE WORK
TAHSIS, B.C.
Applications will be received for two positions at the Captain Meares Elementary-Secondary School, Tahsis, B.C.

Duties to include custodial work and school maintenance.

The two positions total approximately twelve (12) hours of work time per day.

Salary — for part-time position — $440.00 per month.
—For full-time position — $1,150.00 per month.
Fringe benefits paid in addition to above basic salaries. These include medical, group insurance and superannuation.

Appointments to be effective from July 1, 1976 — probationary for period up to six months.

Applications with complete details of work experience, references, etc., will be received by the undersigned up to 4:30 p.m., June 18, 1976.

R. W. OVENDEN,
Secretary-Treasurer,
School District No. 84,
Box 100,
Gold River, B.C.
V0P 1G0

STEWART & HUDSON
CONTRACTOR ROAD SALES
Lumber and building supply sales, experience essential. Must have knowledge of blueprint reading and material take off. Top earnings, full fringe benefits. For appointment phone Mrs. Louise Dick, 386-3211.

MATURE PERSON WITH lengthy experience in driving and business. Permanent position. Will drive panel truck and have minor responsibility for freezer stock, neat appearance and clear driving record. Must be in good health, capable of lifting and carrying boxes, trustworthy, capable of handling cash and records. Will deliver Monday-Friday, commencing salary $650 per month. Adjusted twice in initial period, apply 205-3400 Douglas St.

ALBERNI VALLEY GOLF AND COUNTRY CLUB
Requires a manager or promanager, living quarters available, year round employment. Good opportunity for the right person, or couple, direct all resumes in writing to Joe Webber R.R. No. 2 Nanaim Highway, Port Alberni, B.C.

CAREER OPPORTUNITIES FOR a bright ambitious person with good sales skills and attractive personality to be trained in New York as an electrologist (permanent hair removal) for a leading department store Beauty salon. Expenses paid, 382-7141, Local 249 for appointment.

EXECUTIVE COUPLE. NO CHILdren, require live-in cook-housekeeper for rural home. No objection to 1 child. Room and board supplied. Please send reply stating remuneration expected and references to Victoria Press, Pox 489.

ROOFERS
Required for Victoria area. Must be experienced and fully equipped to handle Duroid re-roofing. Apply giving phone, experience and expected rates. Reply Victoria Press, Box 463.

WANTED MATURE RELIABLE live-in housekeeper companion for semi-invalid lady. Light housekeeping duties. Good wage for right person. References. Reply Victoria Press Box 469.

EXCELLENT OPPORTUNITY for ambitious and hardworking individual for interesting and varied telephone work. No soliciting. 388-4494.

RELIABLE BABYSITTER REquired for 18 month old boy James Bay-Beacon Hill Park area. 8 hour day. 382-3997 after 5:30.

EXPERIENCED DENTAL ASSIStant required. 656-5412.

21 HELP WANTED GENERAL

British Columbia Forest Products Limited
MACKENZIE DIVISION — WOODLANDS
REQUIRES AN
ASSISTANT ENGINEER

Applicants should have experience in field layout for an interior type logging operation using rubber-tired skidders, tree shearers, etc. Must possess awareness and understanding of currenty governmental regulation regarding logging road construction and environmental protection.

The successful applicant will be responsible for a substantial amount of field layout for logging and road construction with occasional miscellaneous projects, e.g. Bridge and log dump construction, logging time studies, etc.

This position offers a competitive salary, comprehensive benefit plans and a liberal relocation allowance.

BCFP is a fully integrated forest products company employing more than 5,000 people throughout B.. Mackenzie is located 120 miles north of Prince George in the central interior of B.C. and currently has a population of 7,000. The community has been professionally planned and new well-designed housing is available in the 28,000 to 42,000 dollar range.

The woodlands division is headquartered at Blackwater Camp, 20 miles north of Mackenzie with daily bus service from the townsite.

Written application outlining training and work experience should be directed to:
Logging Manager, Blackwater Camp,
British Columbia
Forest Products Limited,
Box 310,
Mackenzie, B.C.,
V0J 2CO.

Telephone applications accepted. Please call collect to: George McIntosh (604) 997-3989.

ADMINISTRATIVE OFFICER
835 Humbolt Street
VICTORIA
$1,252 - $1,457

The Department of Education, Provincial Government, has an interesting opportunity available in The Student Services Branch. The successful candidate will be responsible, under direction, for cooperating with post-secondary institutions to administer Provincial and Federal programs for student assessment, including appropriate auditing procedures; to supervise and train subordinate staff, and to perform other related duties as directed. Requires, preferably a recognized university or college degree, with specialization in administration and accounting and some related experience; OR, Secondary School Graduation and completion of other relevant training plus several years' related experience; proven ability to deal effectively with officials, staff and the general public.

Canadian citizens are given preference.

Obtain applications from the Public Service Commission, 544 Michigan Street, Victoria V8V 1S3 and return by June 23, 1976.

COMPETITION NO. 76:818.

Engineering Aide V
$1249 - $1503
Per Month plus COLA
This is a responsible semi-professional position in the design of urban drainage construction programs: Skill in making engineering computations, cost estimates and in preparing plans in conjunction with necessary drafting staff is required, as is the ability to effectively communicate, both orally and in writing with engineers, developers, and the general public. Work is performed under the general supervision of a Professional Engineer.

Applicants should have Grade 12 education supplemented with a minimum of two years advanced technical school training (or its equivalent) in courses related to urban drainage design and considerable proven experience in the type of work described above.

Completed Saanich Application Forms will be received by the undersigned until 4:30 p.m., Monday June 14, 1976.

Personnel Director
Saanich Municipal Hall
770 Vernon Avenue
Victoria, B.C.

SENIOR STUDENTS ADULTS EARN PROFITS FROM $1,500 TO $2,000 A YEAR FOR AN HOUR OR SO DAILY
A few large size daily Colonist newspaper (apartments and houses) routes will be available soon in the Esquimalt and Burnside area. Deliveries in early morning hours, so would not interfere with other activities. Call Mr. M. Seal at 383-4111, Circulation Department.

MARKET RESEARCH
Affiliate of an international market research company located in Montreal has an immediate opening for a field representative in the Victoria, Duncan or Nanaimo area. The successful candidate will be required to spend one to 2 weeks each month accumulating data from various outlets. A car is required. Interviews will take place the week of June 28 in Vancouver. Please send resumes giving brief personal history to I.M.S. of Canada Limited 189 Hymus Blvd. Montreal H9R 1E9

VOLUNTEER
For the Parent Encouragement Program of the Department of Human Resoucres.
Preferably a parent, interested in people, concerned about children. Required: knowledge of public relations and local organizaions, imagination and judgement.
Telephone Bernice Packford, Department of Human Resources, 8:30 to 4:30 Mon to Fri.

EXPERIENCED COOK, FOR retirement home in Victoria. 5 day week. 10 to 6:30. Responsible for ordering supplies. Reply to Victoria Press Box 448.

NEEDED HOUSE PARENTS FOR Christian group home. All expenses as remuneration, no pets. Days 385-0323, evenings 478-7306.

MATURE WOMAN WANTED, 40 hour week. Housekeeping duties, guest house, own transportation. 384-8646 or 592-3936.

MOTEL RELIEF MANAGERS
Well-established high volume motel on Gorge Road. Please contact Victoria Press Box 376.

21 HELP WANTED GENERAL

BOOKKEEPER PART-TIME

Duties include payroll preparation, maintenance of ledgers, and books of account to trial balance. We are flexible in terms of hours worked except for period September 1st to December 15th, during which time it is a full time position. Employment is on a part-time basis for the balance of the year. Hourly rate $4.45. Experienced person required, also references. Reply Victoria Press, Box 447.

THE RACQUET CLUB OF VICtoria, a private family recreational facility with 9 tennis, 5 badminton and 5 squash courts has an immediate opening for a club professional with competance in tennis, badminton and squash, the successful candidate must have instructing and programing capabilities together with a pleasing and effective manner in dealing with members. Club membership of approximately 1000 adults and 1500 children provide excellent lesson potential. Reply to Lloyd Kearns, manager. The Racquet Club of Victoria, 3964 Gordon Head Rd., Victoria. Phone 477-1801.

Caretaker Wanted
OPEN TO MALE OR FEMALE
Must be an energetic and sociable person to run this modern 33 suite apartment in Courtenay, B.C. The applicant should be semi-retired or retired with no children Required by July 15, 1976.
Write, with references, to P.O. Box 47, Campbell River, B.C.

SMALL ENGINE MECHANIC
Required for Connolly's Lawnmower Limited. Full time employment. Leading to foreman's position within the year. Please, only experienced lawnmower mechanics. Wage commensurate with experience. 382-9118.

DIRECT SALES
Progressive Canadian corporation is extending its services. Join our group of winners. Previous experience helpful but not essential. Professional training at your service. Clientele provided. No canvassing. Must have car. Call 385-4463. Part-time or full time.

STOP READING!!!
If you are not interested in making money ... I need 3 sharp sales people who will permanently fit in the expansion of my business. Sales experience is not necessary as a training program is provided. A car is essential. For a personal interview.
385-4015

REPUTABLE OFFICE EQUIPment firm requires experienced typewriter and adder serviceman. Electronics an asset. Excellent working conditions, advancement, and renumeration. Phone collect, 384-7148, or write to Island Business Machines Ltd. c-o D. Schroyen at 691 East Burnside Rd., Victoria, B.C.

PROFESSIONAL COUPLE NEED someone with or without own children to provide activity program for our 3- and 5-year-olds July and August — our south Oak Bay home or yours, 8:45-4:00 p.m. Monday through Friday. Please reply to Victoria Press, Box 471.

LIVE-IN HOMEMAKERS
Opportunities for semi-retired ladies to help their local communities. Your experience needed by HEALTH CARE SERVICES UP. JOHN LIMITED. Call us at 388-6639 Monday - Friday, 9-4:30.

INSURANCE
Large downtown general insurance office requires clerk steno for commercial and personal lines desk, good salary and benefits, apply Victoria Press, Box 470.

MATURE GARDENER, MUST have 4 years experience, grounds maintenance, greenhouse, and flower gardens. Permanent position, 5 days per week. Work Saturday and Sundays. $4.50 per hour union. No. 205-3400 Douglas St.

STOCK CONTROL-MERCHANdise trainee. Quick and accurate with figures. Neat and legible writing. Able to lift furniture. Able to work under pressure and to a schedule. Apply Standard Furniture.

HAIRDRESSER, MATURED, EXperienced, take-over existing clientele. Wonderful opportunity, permanent. Annas Taylor Beauty Salon, 1004 Broad Street, 595-1849 after 6.

PERMANENT HOUSEKEEPER for executive working family, 2 pre-teenage children. Cleanliness important, drivers licence an asset. Send references and resume to Victoria Press, Box 472.

PERSON WHO ENJOYS country living, required by working parents for live-in care of one year old boy. Starting September 1st. Will accept parent with small child. 478-6564 or 383-3412.

REQUIRED JULY 15, MANAGER for newly constructed 50 suite apartment. Please Apply references and state previous experience. Reply to Victoria Press Box 444.

HOUSEKEEPER, LIVE-IN FOR one lady. Bungalow. Private accommodation. Plus ample time off. Reply to Victoria Press, Box 475.

PRIVATE PARTY WANTS fully qualified and experienced man to assist in laying rubber backed and regular carpet, by the hour. 595-7874.

WANTED LIVE-IN, NICE LADY ocmpanion-light housekeeping, 60-65 for quiet elderly lady. Lovely spacious home, nice location, phone 384-4197 after 5 p.m.

QUALIFIED OIL BUSINESS MEchanic required for immediate employment. All replies kept in strict confidence. M. Griffin Ltd., 941 View Street. 382-5159.

WANTED
BUTCHER APPRENTICE
Apply in person at the Langford Meat Market Ltd., 732 Goldstream Road.

DESK CLERK FOR DOWNTOWN motor inn. NCR and typing experience preferred. Steady work. References. 386-2812, Queen Victoria Inn.

WANTED—RETIRED COUPLE experienced in plumbing and painting in exchange for suite. 388-4943.

BAKERY SALESPERSON REquired for permanent position. Must have a pleasing outgoing personality. Apply in person to Brodies' Bakery 1672 Hillside.

SERVICE STATION ATTENDANT for spare time, possible full time. Give experience and references. Reply to Victoria Press, Box 480.

LIVE-IN COOK HOUSEKEEPER for working man 50. Private room and, bath. 743-9024.

WANTED: SOMEONE TO STUCco our house soon for cash. 478-4200.

LICENSED DENTAL HYGIENIST required for Preventive Dental Practice. 656-5412.

HEAD CHAMBERPERSON. SUITable for mature person. Apply in person to 270 Government Street.

WANTED; BABYSITTER, MARIgold area, immediately. 4 day week, 479-8388.

SHORT ORDER COOK. EXPERIenced. Must know inventory. Restaurant-Cabaret. 388-6684.

21 HELP WANTED GENERAL

FULLY QUALIFIED DINING room staff. Weekends only. Apply in person between 7 and 9 p.m. at 1037 View St.

WANTED: A PERSON FOR house construction etc. $4.00 hour, own transportation, long hours if good. 328-5871 Sunday.

NEED CASH FOR YOUR SUMmer vacation? Sell your handicrafts, paintings, woodwork, etc. 386-0234; 656-4856.

LIVE-IN HOUSEKEEPER. MAture, good home and good wages for one lady. Apply Victoria Press Box 487.

BABYSITTER REQUIRED IMMEdiately, my home, 2 children, $150 month. 595-6345 after 6:30. 16 or older please.

BABYSITTER 3 OR 4 NIGHTS A week. Sometimes weekends. Phone 479-5212; 5-6 p.m.

BABYSITTER NEEDED, 8-4 P.M. on Saturday for one child who is 5 years, Preferably Oak Bay area.

NEW RESTAURANT REQUIRES staff. Apply weekdays, 3 to 5, 1577 Hillside.

WANTED: LIVE-IN BABYSITter. Phone after 6, 479-1746.

22 OFFICE HELP

ADVERTISEMENTS IN THIS CLASIFICATION MUST COMPLY WITH THE BRITISH COLUMBIA HUMAN RIGHTS ACT

EXECUTIVE SECRETARY
Victoria
$940 - $1,020

The Department of Economic Development, Provincial Government, is seeking the services of a well-qualified person to perform secretarial and receptionist duties for the Associate Deputy Minister Will be required to transcribe dictation from both shorthand and dictaphone tapes and to initiate replies to routine correspondence; to take minutes at meetings (Victoria and other locations), type reports and maintain confidential files and records; to supervise subordinate staff and perform other related duties as necessary. Requires preferably Secondary School Graduation and extensive secretarial experience at a senior level; excellent typing and shorthand skills; demonstrated ability to deal effectively with officials, staff and the general public.

Canadian citizens are given preference.

Obtain applications from the Public Service Commission, 544 Michigan Street, Victoria V8V 1S3 and return by June 23, 1976.

COMPETITION NO. 76;612A.

Personnel Clerk-Typist Receptionist

A fulltime vacancy exists in our Personnel Department. Successful applicant must have min. Grade 12, typing of 65 wpm. Preference given to persons with previous experience in the personnel field. Ability to meet and deal with the public essential. Both enthusiasm and interest of top priority. Salary from $700-$849 month. Interested persons phone—

Mrs. M. Nicholls,
Personnel Manager,
GORGE ROAD HOSPITAL
386-2464, loc. 219

Secretary
to the Classified Advertising Manager at Victoria Press Ltd.
The successful applicant must possess an ability to meet people and relate easily and effectively with them. Typing and shorthand are required. Previous secretarial experience definitely an asset. Starting salary $843.32 per month. Generous fringe benefits including company paid dental plan. This is a challenging position, but only for someone who is not afraid of hard work. Please apply in writing to Victoria Press Box 481.

Senior litigation secretary required by medium-sized law firm. Must be able to work on own. Salary—good, but commensurate with experience. Reply Wilkinson, Peacock and Company, 201-1636 Pandosy Street, Kelowna, B.C. or telephone 762-5434.

SOOKE BRANCH
Of Westcoast Savings requires a member service representative to handle banking transactions. Related cash experience and typing skills a must. Excellent renumeration and fringe benefits. 642-5233 for appointment.

EXPERIENCED BOOKKEEPER REQUIRED
For small office. Other duties include typing, telephone, reception, and general office duties. Please reply stating age experience and salary expected to Victoria Press Box 485.

REQUIRED IMMEDIATELY EXperienced stenographer with shorthand. Salary commensurate with experience. Mortgage experience and previous banking knowledge an asset. Please call Mrs. Irwin, CIBC, Oak Bay, 598-3396.

BOOKKEEPER-TYPIST FOR public accountant's office, preferably with dictaphone experience. Reply in own handwriting, complete resume. Salary commensurate with ability and experience. Reply to Victoria Press, Box 476.

DOWNTOWN REAL ESTATE OFfice requires switchboard operator-receptionist, some typing and cashiering with ability to deal with the public. Please send resume stating experience and personal data to Victoria Press Box 454

RECEPTIONIST-SECRETARY with pleasant personality required for the law office. At least one year's experience in a law office. Good accurate typing a necessity, shorthand helpful. 595-1821.

SECRETARY-BOOKKEEPER
Required for specialty construction company, 5-day week, new office, Langford district. Apply in own handwriting to Victoria Press, Box 466.

NURSE RECEPTIONIST WITH experience for Medical Office. Required immediately. State age, qualifications and references. Salary negotiable. Reply Victoria Press Box 428.

EXPERIENCED CASHIER, switchboard operator, accounting clerk required by Horwood Motors. Apply by telephone to Mrs. Frost. 385-1451.

EXPERIENCED LEGAL SECREtary required for a pleasant downtown one person office. $650-$800 depending on experience. 386-9021.

PART TIME OR FULL TIME certified dental assistant required to start immediately. Pleasant office. $50 per day. 386-9021.

SECRETARY WITH LEGAL EXperience and shorthand for senior position, small law firm, good salary. 385-8781.

EXPERIENCED HAIR DRESSER required, full or part time. Phone 383-4606.

22 OFFICE HELP

British Columbia Forest Products Limited
Victoria Wood Products Division
Accounting Clerk
Accounting clerk required immediately. Applicants must be enrolled in CGA or RIA course and completed 1st or 2nd year. Good starting salary with full welfare benefits. Apply in writing to Office Manager, B.C. Forest Products Ltd., P.O. Box 310, Victoria, B.C. V8W 2N5.

ACCOUNTING CLERK
Building supply firm requires accounting clerk to perform varied duties. Although the core responsibilities of this position are accounts payable and payroll, the range of responsibilities will be limited only by the individual's ability and initiative. Prerequisites are completion of first year C.G.A. or I.R.A. or equivalent, supplemented with practical experience in an accounting position. A good starting salary is offered. Please forward resume of experience and qualifications to Victoria Press Box 452.

BANK OF MONTREAL
1845 FORT STREET
Requires a supervisor. We require a responsible person to fill this senior position who has had at least 4-years Canadian Banking experience. Salary will be commensurate with experience.

Please phone Mr. White at 598-3381 for an interview.

SOOKE BRANCH
Of Westcoast Savings requires a member service representative to handle banking transactions. Related cash experience and typing skills an asset. Ability to meet people a must. Excellent remuneration and fringe benefits. 642-5233 for appointment.

RECEPTIONIST—TYPIST
Professional Office — Previous experience essential. Typing 50-60 accurate wpm. Must be personable and have good telephone manner to handle our clients busy reception area. New and modern office. Salary $700 plus. Drake Personnel, 1175 Douglas. 384-3425.

JUNIOR INSURANCE STENO
Bright personable Junior Secretary, must be aggressive and be able to handle heavy work load. Basic figure aptitude. Experience not necessary. Typing 50-60 wpm. Shorthand 80-90. Salary $500 Plus. Drake Personnel, 1175 Douglas. 384-3425.

LEGAL SECRETARY
Small firm with expanding solicitors practice seeking a legal secretary experienced in conveyancing and mortgage work. Good typing and shorthand skills required. Excellent salary. For information telephone 595-1621.

LEGAL
Experienced convevancing Secretary, 1-2 years experience for small friendly downtown office. Salary $800-$900. Drake Personnel, 1175 Douglas. 384-3425.

BOOKKEEPER
Permanent part time 4-6 hours per day. General bookkeeping experience. Salary $4.00 per hour. Drake Personnel. 1175 Douglas Street. 384-3425.

1 EXPERIENCED TELLER REquired immediately. Excellent salary and fringe benefits, please apply to person, Mr. Henderson. Bank of B.C., 752 Fort St., Victoria.

LEGAL SECRETARY WITH EXperience in litigation required. Shorthand an asset. $700 - $850. 386-6754.

SOLICITOR REQUIRES L-EGAL secreatary for July 2nd, 1976. Peter Marson. 385-7232.

PART - TIME OR FULL - TIME certified hygienist required immediately. 386-6754.

23 SKILLED TRADES

ADVERTISEMENTS IN THIS CLASIFICATION MUST COMPLY WITH THE BRITISH COLUMBIA HUMAN RIGHTS ACT

Inco Limited

REQUIRES:
MINE BEGINNERS (UNDERGROUND) — $4.78 PER HR.
DRILLERS (UNDERGROUND) — $5.125 PER HR.
MAINTENANCE MECHANICS (INDUSTRIAL) — $5.5885 to $6.045 PER HR.
STATIONARY ENGINEERS (2ND OR 3RD CLASS PROVINCIAL PAPERS) — $5,815 to $6,045 PER HR.

(PLUS A TEMPORARY PREMIUM OF 78½c PER HR.)

In addition to the above rates we offer:
—Special allowance of $32.00 per month (18c per hr. worked) and 10c per hr. worked COLA.
—Service premiums — 11½c per hr. increase on completion of initial two, four and six-month periods of employment.

Requirements — Solid employment history preferably in a related industry.

Benefits — Attractive benefits package includes, drug prescription, dental health, accident, sickness and life insurance, pension and savings plans.

Thompson — located 470 miles by paved road, north of Winnipeg. Population in excess of 20,000. Education facilities up to university entrance. Modern shopping facilities and wide range of recreational and community activities.

Interviews — A company representative will conduct in following location and on dates shown:

CANADA MANPOWER CENTRE
810 FORT STREET,
VICTORIA, B.C.
JUNE 9, 10, 11

CERTIFIED REFRIGERATION MECHANIC
must have either B.C. or Inter-Provincial refrigeration ticket. Must be fully qualified in industrial and commercial refrigeration and air conditioning service, maintenance and installation. Reply John Clarke Refrigeration and Air Conditioning Ltd. Victoria Press Box 385.

ALCAN
BUILDING PRODUCTS
Required experienced aluminum siding installers. Please call 652-3901.

WANTED DENTAL TECHNICIAN
Journeyman or apprentice to manage dental lab in upper Island Dental mechanics office. Wage commensurate with experience. 287-8692 after 6:30.

FIRST CLASS AUTO BODY REpair person, good working conditions with medical and insurance benefits. Permanent position. Appply body shop manager Cornell Chev Olds 385-5777 Victoria.

JOURNEYMAN CARPENTERS needed for expanding framing company. Above average benefits, non-union. 384-9922 or 384-5513 between 9 and 3 p.m. 478-2809 after 6 and weekends.

VENDING MACHINE COMPANY seeks experienced mechanic in all types of vending machines. State past experience and references. Victoria Press Box 467.

BRICKLAYERS OR APPRENtices wanted, non-union. 478-8780. wages. 384-5912.

WANTED QUALIFIED DRYWALL tapers by non-union company. Top

23 SKILLED TRADES

University of Victoria
MECHANICAL TRADESMAN (INSTRUMENT MECHANIC)
for June 14, 1976

To maintain and repair equipment associated with controlling temperatures and environments such as thermostats, relays and pneumatic operated valves. Other related duties as required. Must have completed 4 year journeyman level training and hold Provincial or other suitable trade certificates. Minimum of 5 years experience at journeyman level, preferably in institutional maintenance. Ability to carry out effective work schedule under general supervision.

SALARY: $1,394 per month plus excellent fringe benefits.

Apply in writing or in person to Personnel Services, "L" Hut, University of Victoria, not later than June 9, 1976.

Engineering Assistant (Drafting)
for the
CAPITAL REGIONAL DISTRICT
VICTORIA, B.C.

Salary: $975-$1185 per month plus COLA.

To perform skilled drafting duties of a civil engineering nature requiring the preparation of detailed working drawings, preliminary and final plans, profiles, cross-sections, charts, graphs and maps in the Regional District's Engineering Department. In addition to completing a wide variety of drafting assignments the successful applicant will be required to compile specification lists, establish and maintain filing and record keeping systems and related statistical summaries.

Applicants should be senior secondary school graduates with course work in drafting and other engineering oriented subjects preferably at a technical or vocational school level. Preference will be given to those applicants with previous civil engineering drafting experience in a local govrnment or engineering consultants office.

Applicants should possess a valid British Columbia Driver's Licence.

Written applications stating educations and experience will be received in the Capital Regional District Personnel Office, 524 Yates Street, Victoria, B.C. no later than 12 noon Wednesday, June 16th, 1976.

Sewage Monitoring Technician
for the
CAPITAL REGIONAL DISTRICT
VICTORIA, B.C.

SALARY: $1024-1244 plus C.O.L.A. (40-hour work week)

Under general supervision to collect and analyze effluent samples from sewage treatment plants and pumping station located throughout the Capital Region. To conduct various tests and analyze sea water samples obtained from the vicinity of sewer outfalls and prepare detailed technical reports on such test results as required.

Applicants should have a diploma in Chemical Technology from an institute of recognized standing or a university degree in chemistry or closely related subjects.

Preference will be given to those condidates with some knowledge or practical experience in pollution control, pollution monitoring programs and sewage treatment plant operations.

Must possess a vaild B.C. Driver's Licence.

Applications giving details of education, training and work experience will be received by the Personnel Administration Assistant, Capital Region District, P.O. Drawer 1000, Victoria, B.C. no later than Wednesday, June 16, 1976.

OCCUPATIONAL THERAPIST
Required for the Victoria Clinic of the Canadian Arthritis and Rheumatism Society. A challenging position giving opportunity to develop specialist skills, and to travel throughout Vancouver Island. Candidates must be eligible for membership of C.A.O.T. application to the Personnel Office Cars, 895 West 10th Ave., Vancouver, B.C.

R.N. FROM SHELBOURNE AREA for portamedic examinations, part time. Car required. 478-0461.

24 SALES PERSONS and AGENTS

ADVERTISEMENTS IN THIS CLASIFICATION MUST COMPLY WITH THE BRITISH COLUMBIA HUMAN RIGHTS ACT

P.R. B
P. R. BROWN AND SONS LTD.
"The People to See"
REALTORS
Thinking of a change? Why not progress? Our staff will agree — when joining our firm YOU receive ADVANTAGES making it EASIER to serve the public. For qualifying interview, please call:
Real Estate Sales Manager
385-3435

LIFE INSURANCE SALES PERson required immediately. No previous experience necessary. Must be bondable. Excellent salary plus commission and fringe benefits. For appointment please call 388-6681.

SALESPERSON. EXPERIENCED in boat sales. Apply Metro Marine Limited, 656-1105; 2360 Beacon Avenue, Sidney.

EXPERIENCED CONTRACT carpet salesperson, $500 guaranteed. Gas allowance. For more details call 386-3531.

SELL AD SPECIALTIES, CALENdars, matches, labels. Also, Box 3772, Ottawa.

Classified – Victoria's Largest Proven Market Place – Where Your Articles Sell Faster! Cost Less to Sell – 386-2121

aboutv

bruce lowther

Sunday highlights

"I liked the part where she beat the script writer with a rubber hose."

SPECIAL: Channel 9 starts a fund-drive week with FCC chairman Richard Wiley at 1:30 p.m., Benny Goodman and other John Hammond jazzmen at 2 p.m., a rerun special about penguins at 7 p.m., Nova and antibiotics at 8:10 and a Masterpiece Theatre repeat of Notorious Woman, the George Sand series, at 9:30. Terrific.

7:00 a.m.—Saturday's Habitat sessions, all day—10.

12:00 noon—ABC previews Tuesday's California presidential primary, the biggie of them all—4.

• 2:00 p.m.—NBC reruns an Italian art special. Superb—5.

2:30—CTV picks up ABC's lookback at Peyton Place—6, 8.

• 6:00—An hour special about the 1976 Swiftsure race—6.

7:00—Cousteau and the Yucatan sharks again—4.

8:00—NBC starts Fall of Eagles, a 13-weeker which could be fine. The "Eagles" are the Hapsburgs, Romanovs and Hohenzollerns—5.

10:00—CTV takes on Canada's clothing industry. Is this part of an insidious plot to make us take off our clothes?—8.

Sunday sports

TENNIS: Try 3:30 p.m. on Channel 4 or 6:15 p.m. on Channel 9.

10:30 a.m.—Soccer, Pele's New Yorkers vs. Tampa Bay—7, 12.

12:30 noon—NBA basketball finals, Boston at Phoenix—7, 12.

2:30 p.m.—The Canadian swimming and diving Olympics trials—2.

Sunday movies

HOOPLA: If NBA basketball is shuffled around, Channel 7 may show Judy Garland's 1954 dandy A Star Is Born and Channel 12 could have Jack Hawkins in the 1955 police actioner The Long Arm. Times uncertain.

• 10:30 a.m.—Journey to the Centre of the Earth (most enjoyable 1959 Jules Verne fun), James Mason & Co. So it ain't art—5.

1:00 p.m.—Captain from Castile (long, loud, fairly good 1947 Cortez-Montezuma epic), Tyrone Power, Cesar Romero, trillions more. Notable mainly for the most bombastic music in movie history—4.

1:30—Rodan (1957 Japanese monsters). Keen fun—11.

3:00—New York Confidential (silly 1955 gangsters), Broderick Crawford, Anne Bancroft. No fun at all—5.

3:00—No Man Is An Island (1962 Jeff Hunter war drama). An unexpectedly good story of an American on a Japanese island—11.

3:30—P.J. (nasty 1968 whodunit), George Peppard, Raymond Burr. Not for children but then, come to think of it, not for any age—7.

4:00—To Paris with Love (1955 Alec Guinness and son). Not his best but there's nothing to match it all day—9.

9:00—X, Y and Zee (s-o-s-o 1972 marital comedy-drama), Liz Taylor, Michael Caine, Susannah York. Only if you must—4.

9:00—Conquest (hopelessly hammy 1937 Napoleon), Garbo and Boyer. Nearly the ultimate in Hollywood corn—12.

11:25—Torpedo Run (slow 1958 Glenn Ford war actioner). Well short of the ultimate in Hollywood cliches—12.

11:30—A Hatful of Rain (pretty good 1957 drug-addiction drama), Don Murray, Tony Franciosa, Eva Marie Saint. Marred by overacting—4.

11:30—Deadly Hunt (not much 1971 chase suspenser). Peter Lawford, Tony Franciosa. Filmed around B.C.'s Howe Sound, I believe—5.

11:45—The Triumph of Michael Strogoff (big-budget, small-result 1964 Czarist epic), Curt Jurgens, Mostly a borescht—2.

11:50—Let's Kill Uncle (only fair 1966 suspenser), Nigel Green, Pat Bardi, Mary Badham. Let's not—6.

12:00—Subterfuge (routine 1968 spies), Joan Collins—8.

12:30 a.m.—D-Day, the Sixth of June (sixth-rate 1956 war thing), Robert Taylor. Trust Channel 7 to show it on June 7, not 6—7.

1:50—Some of My Best Friends Are (missable 1971 homosexuality loser), Sylvia Syms. D-Day again, but this time it's dumb—6.

Sunday radio

7:00 p.m.—Opera Theatre: music unknown—CBU-FM (105.7).

7:30—The Entertainers continues its nostalgia series—CBU (690).

Monday highlights

7:00 a.m.—Sunday's Habitat meetings, in full—10.

7:00 p.m.—Channel 9's fund drive continues with a Mount McKinley special, followed at 7:30 by the 1939 brothers drama The Evacuees, then at 9 p.m. by Anne Jackson and Frank Finlay in the unusual distant-friends drama 84 Charing Cross Road—9.

7:30—Reach for the Top: Nanaimo vs. Kelowna—2.

8:30—Baseball, Texas at Baltimore—4.

• 11:30—Richard Dawson presides at a World Series of Trivia, which should be fun. Notice I recommended it even though they didn't invite the Canadian champion, me—4.

Monday movies

12:45 noon—The Executioner (1970 George Peppard, spy). Oh goodie, killings when kiddies are watching—8.

1:00 p.m.—Thief of Baghdad (miserable 1961 Steve Reeves muscle-flexer). I hear Omar Sharif is remaking the Sabu original—11.

3:30—The Oklahoman (1956 Joel McCrea)—5.

9:00—Contempt (square 1964 triangle soaper), Bardot and Palance. I never thought I'd put down Bardot—11.

10:00—Crowhaven Farm (1970 chiller, mostly bull), Hope Lange. As I write this, I'm listening to an Ella record; who needs TV?—12.

11:30—Mayerling (loud, long, lousy 1969 historical hysteria), Omar Sharif, Catherine Deneuve. As phoney as movies can get—12.

12:00—Wild and Wonderful (tame and tempid 1964 romanticomedy), Tony Curtis, Christine Kaufmann. Never—2.

12:00—Dayton's Devils (okay 1968 robbery suspenser). The real suspense is this: is Lainie Kazan real?—6.

12:00—Tiger by the Tail (unokay 1968 frame thing), Chris George. George's wife Lynda Day is real and a tiger, too—8.

12:30 a.m.—Eve (1968 jungle junk), Celeste Yarnell, numerous other victims. My favorite Eve is All About—7.

2:00—They Rode West (slow, sickly 1954 doctor western), Donna Reed, Robert Francis. He died and so does the movie—8.

2:15—Knock on Any Door (dated, dullish 1949 Bogart, slum lawyer). A movie which deserves a rap—6.

2:25—Stagecoach (pretty good 1966 remake), Van Heflin, Alex Cord, Ann-Margret, Bing Crosby, many more. Oh goodie, killings when no one is watching—7.

Monday radio

8:00 p.m.—The CBC starts a second week of Habitat hours, then at 9 p.m., CBC Monday Evening ranges from Canadian to electronic music—CBU-FM (105.7).

10:15—The CBC will have 45-minute reports at this time through Thursday on a Radio in the 1980s conference—CBU (690).

• — Recommended.

24 SALES PERSONS and AGENTS

CAREER SALES TRAINING

Recent changes in market conditions demand aprofessional approach to the selling of real estate. Tight money trends can limit sales for those who lack the tools of the progressive real estate company. Block Bros. western Canada's largest realtor, will train you in modern professional marketing methods that are a proven success.

Management opportunities arise from time to time within the company and the training offered to our staff is an asset competing for those positions.

If real estate is your career, our training methods can assist you in reaching your goal.

CALL NOW
INTERVIEW BY APPOINTMENT ONLY
CALL

BLOCK BROS. REALTY LTD.
478-5561
386-3231
477-1841

AUTOMOBILE SALES PERSON

An immediate opening for personable hard-working sales person. Excellent remuneration plan, company car, pension plan, group insurace and medical plan. Opportunity for advancement to management position for right individual. Apply in person to

Brian Elmhirst
Sales Manager
PETER POLLEN FORD SALES LTD.
1060 Yates Street

MacMillan Bloedel
requires
Heavy Duty Mechanic
(Temporary — 3 mths)

for our Shawnigan Division located in the sunny Cowichan Valley on the south east coast of Vancouver Island, 4 miles from Duncan, B.C. Preference will be given to applicants who possess either a B.C. or Interprovincial Tradesman's Qualification Certificate and have several years heavy industrial experience.

For further information please contact

V. Mauro,
1196 West Pender St.,
Vancouver, B.C.
V6E 3R9.

or

W. Mosher,
227 Commercial St.,
Nanaimo, B.C.

WELL ESTABLISHED MEN'S WEAR WHOLESALE REQUIRES AN EXPERIENCED SALESMAN TO COVER VANCOUVER ISLAND AT HIS OWN SPEED—COULD BE AN INTERESTING OPENING FOR A SEMI-RETIRED MERCHANT OR SALESMAN. PHONE VANCOUVER 733-5424. HOURS 10 A.M. TO 12 NOON OR WRITE TO 101-1037 WEST BROADWAY VANCOUVER.

Advertising Sales

Community newspaper on lower Vancouver Island requires experienced Sales Representative.
This is a permanent position in an expanding market. Salary plus liberal commission. Can return better than average earnings for aggressive effort.
Sales experience need not be newspaper related. Our staff is aware of this ad.
Reply with resume of past experience and references to Victoria Press Box 477.

SPORTCASTER GROWING
The Sportcaster, sports and leisure activity, was started in February 1973 and is now a member of the B.C. and Yukon Community N.A.: C.C.N.A.
The Greater Victoria area has been covered, but with the inter-island competition becoming so popular, the Sportcaster should cover all of the island.
If you feel you can cover your area as a spare time position, collecting news, pictures, advertising; while contacting sports organizations for subscribers the Sportcaster at 836 View Street, Victoria, will be pleased to hear from you.
It will be great for the island to have a sports and leisure paper of its own.

REALTORS

Phone for full details on the finest training programme to ensure your success in real estate.
GEORGE BLACKBURN
598-3344
JACK MEARS OAK BAY REALTY LTD.
3618 Shelbourne St.

SALES OR SALES MANAGEMENT
Career opportunity in professional field with national top rated company. Applicant must be a University or High School Graduate ambitious and money motivated. Teaching or coaching background helpful but not required. All expense paid training bonuses and excellent income. Position available in 2 major centres on Vancouver Island. Please write Victoria Press Box 415 for personal interview. We guarantee a reply.

SALESPERSON
This ad may be the most important you have ever responded to, since we offer the right person the highest commission and bonus in the industry. Up to 20% renewal and qualified contacts daily. We want you to spend most of your time doing what you do best — "Selling," and be well paid for it. We have the people to see and places to go. For confidential interview, call G. MacDonald, Mutual of Omaha Insurance Company, 727 Suite G, Johnson Street, 386-3578.

WE NOW HAVE OPENINGS FOR 2 full-time dealers in Greater Victoria area. Car essential. Only mature hard-working individuals need apply. Full training given. For interview and further information call in person at 717 Goldstream Ave., daily 3:30-5:30.

A UNIQUE OPPORTUNITY WITH the Monarch Life Assurance Company can be yours. An interview can tell us both if we need each other. Please phone 384-0584.

25 TEACHERS

ADVERTISEMENTS IN THIS CLASIFICATION MUST COMPLY WITH THE BRITISH COLUMBIA HUMAN RIGHTS ACT

School District 50
Queen Charlotte
ELEMENTARY PRINCIPALSHIP

Applications are invited for the position of principal of Tahayghen Elementary School, Masset, B.C. Effective September 1, 1976.
This well equipped school, K-Gr 7, has an enrolment in excess of 400 students. The school building is modern, and includes such features as two gymnasia, a centrally located library-resource centre, and a green house facility.
Applications with supporting documents should be directed immediately to Mr. A. V. MacMillan, District Superintendent of Schools, Box 69, Queen Charlotte City, B.C. V0T 1S0.

Schoool District No. 71 (Courtenay)

A qualified Girls' Counsellor is required for a junior secondary school (550 students) preferably able to assist with the French and-or P.E. program. Please apply to Director of Instruction, School District No 71, 892 Harmston Ave., Courtenay, B.C. (338-5383).

PRE-SCHOOL SUPERVISOR FOR Saltspring Nursery School, (VICPA member). 5 mornings and 2 or 3 afternoons per week, September-June. Applicants must be licensed by CCF. Apply Box 81 Ganges.

26 PART TIME or TEMPORARY HELP

ADVERTISEMENTS IN THIS CLASIFICATION MUST COMPLY WITH THE BRITISH COLUMBIA HUMAN RIGHTS ACT

Part Time Teller
Experience necessary, direct inquiries to Mr. R. Stiles, Bank of Montreal, 1200 Government St.

LOCAL AUTOMOBILE DEALERSHIP requires accounting machine operator for NCR 400. Middle of July to middle of August. Phone 385-5777 local 54.

WANTED: PART-TIME BABYSITTER for 3 days a week, Tuesday-Thursday from 8:30 a.m.-3:30 p.m. in the Margaret Jenkins school area for July and August. 595-6876.

WANTED PART-TIME COSMETICIAN for drug store, averaging 12 hrs. a week. Mature person to start at once. Victoria Press Box 432.

RELIABLE TEENAGER, 14 OR over, required for occasional evening babysitting. Must live close to Bay and Cedar Hill Rd. 383-9406.

PERMANENT PART TIME drugstore clerk. 1 to 9 p.m., 3 days per week. Apply Victoria Press Box 443.

WE ARE TWO BOYS AGED 2 and 8 wanting a loving substitute Nanny. Occasional evenings our home, Esquimalt. 388-7193 after 5.

3 EXPERIENCED TELEPHONE solicitors required, students welcome, excellent income. 384-4141.

ORGANIST—CHOIR LEADER for Gordon Head Church. July, 1976. 477-4602.

CHEF—PART TIME FOR French restaurant. 479-2123.

PART-TIME HELP TO WORK ON grill in crumpet factory. 385-0892.

30 SITUATIONS WANTED

RELIABLE 15-YEAR-OLD GIRL, holder of Bronze Medalion would like summer wrk assisting swimming insrtuctor, overseeing young children in pool or some type of relative work. Please phone 652-2510.

LADY — EDUCATED — CAPABLE — would like 4 or 5 hours employment mornings. Housekeeper — Companion. Secretary, etc. Very good cook. Not housecleaning. Please phone 383-6165 before noon.

ARTISTIC YOUNG MAN SEEKS employment with advertising firm. I am also a Professional Photographer and familiar with copyrighting. Please call after 5 p.m. 348-9026.

26-YEAR-OLD MAN, EAGER TO learn, seeks carpentry apprentice work, one year experience, all own tools and transportation. 383-3567. Brian.

MARRIED MAN, 40 YRS. OLD, seeking caretaking position in apartment block or whatever. 384-8864.

WINDOW CLEANING, JANITORIAL, both private and commercial. 479-5587, early mornings and weekends.

MATURE PRACTICAL NURSE, experienced, available immediately, highest references. Car. 592-6109.

DOCUMENTS MANUSCRIPTS OR what have you expertly typed by legal secretary. Dict. by phone. Call 386-9617.

BOOKKEEPING — REASONABLE rates, payroll, $10 per month per man. Includes T4s and supplementary. Duncan 748-8216.

PRACTICAL NURSE, EXPERIENCED, desires work in private home, any shift. Victoria Press Box 465.

GIRL 17, GRADUATING JUNE 25 desires full-time work as housekeeper or other domestic jobs. 478-7998 anytime.

WILL CHAUFFEUR YOU around, can be on call 24 hours, character references if required, $100 per day. 652-4101.

GRADUATE NURSE WILL TAKE care of adults and children. 598-4032.

HAVE LONGBOX '72 DODGE van. Needs 2-3 days a week work. 477-0315.

EXPERIENCED COOK REQUIRES work, 3 years experience. 478-8108.

TALL GRASS MOWING, BACK yards, vacant lots. 479-4865. 477-1746.

ANTHONY'S GARDENING, James Bay, Fairfield, Oak Bay. Reasonable rates. 383-0895.

PAINTERS HELPER, HARD worker. Call Randy 592-3833.

YOUNG MAN WOULD LIKE TO cut lawns. 383-4879.

33 BANDS, MUSICIANS and ORCHESTRAS

WANTED MATURE DRUMMER for 15-piece "Big Band" to play for pleasure and occassional engagements. Ability to read music an asset. 478-3784 after 4 p.m.

EXPERIENCED VERSATILE guitarist seeks gig with steady working band. 477-5461.

PARTIES — RECEPTIONS
Specializing in Rock and Popular music. Reasonable rates. 382-8087.

MUSICAL COMBO AVAILABLE for parties, weddings, dances, etc. 384-3704, 382-3350.

20-YEAR-OLD AMATEUR GUITARIST wishes to meet others. 385-3819.

VOCALIST SEEKING POSITION with local group 384-2774 after 5.

34 PRE-RECORDED MUSIC

DENNY'S CANNED MUSIC
"The original in Victoria." Parties, dances and receptions. 656-3585.

CAN-DU CANNED MUSIC
New-clear reaction, in sound satisfaction. All ages—all occasions. Can-du Music, Gary 384-5521.

MILLS DISCO SYSTEMS HIGH fidelity sounds at reasonable rates, 656-6295.

WAYNE'S MUSIC FOR ALL OCCASIONS, reasonable rates, phone 479-4835.

WEDDING MUSIC. MC SPECIALIST. JAMES GURR. 478-2468.

36 BUSINESS SERVICES and DIRECTORY

Accounting Service

CONFIDENTIAL BOOKKEEPING services provided at reasonable cost for accountants, individuals, or small businesses — call Bert Tong, 384-3512, Evenings 592-6333.

Appliance Repair.

APPLIANCE REPAIRS, WASHERS, dryers, stove. Reasonable rates. Phone before 10:30 a.m. for same-day service, Jim 477-2560.

Auto Glass

BOSSOM GLASS COMPANY LTD.
FOR ALL YOUR GLASS NEEDS!
Windshield replacement Service
CALL our Mobile Home Service Van. It is more convenient and costs no more 382-3031, 382-0222.

Bridal Rentals

Elite Bridal Rentals, new business, appointments. 477-2275 after 2 p.m.

Carpenters

RENOVATIONS, ADDITIONS, also sundecks, patios, rumpus rooms, T-bar ceilings, etc. Free estimates, guaranteed workmanship, references provided at request, phone 478-5875.

OVER 30 YRS. EXPERIENCE IN carpentry specializing in inside finishing, house or apartment. Excellent workmanship. 479-4755, after 5 p.m.

GENERAL CARPENTRY, SUNdecks, additions, alterations, drywall, sprayed ceilings, sidewalks, steps, work guaranteed. Free estimates, 478-8894.

EXPERIENCED CARPENTRY, additions, renovations, sundecks, finishing. Custom homes. Reasonable rates. References. 384-2323, 386-6966. Perma Construction.

VERSATILE, HOME MAINtainer, carpentry, renovations, cabinets, painting, papering. Quality work, Reasonable. Adam, 385-3090.

EXPERIENCED CARPENTER, house renovations, additions, concrete forming. Call Ron 477-9354 or Jim 384-8367.

ADDITIONS, RENOVATIONS, carports, etc., 20 years experience. Reasonable rates. Free estimates. 598-4952.

LET ME SERVE YOU ON ALL home repairs, alterations, additions and concrete work. Phone 652-1614 after 5 p.m.

RENOVATIONS, ALTERATIONS, additions, concrete, repairs, framing, etc. quality and guaranteed workmanship. 478-8691.

EXPERIENCED IN HOME RENovations. Free estimates. Jock, 598-7392.

SMALL JOBS MY SPECIALTY
Howie 478-4705

LARGE FRAMING CREW AVAILable, phone 754-2822, Nanaimo.

EXPERIENCED FRAMING crew available. 652-3602.

Carpet Cleaning

CARPET CLEANING
COMMERCIAL and RESIDENTIAL
385-5466

Carpets and Linoleum

FLOOR COVERINGS
CARPET — ARMSTRONG VINYL
FREE ESTIMATES
NO OBLIGATION
1126 Quadra 386-2951
WE'RE NUMBER ONE
MEMBER OF VANCOUVER ISLAND FLOOR COVERING ASSOCIATION

stevens interiors ltd.

HOURIGAN'S
CARPETS and LINOS LTD.
FLOOR COVERING SPECIALISTS
715 PANDORA AVE. 386-2401

Cement Contractors

GARY JOHAL
CEMENT CONTRACTOR
Specializing in all types of cement work. Placing and finishing. Also cement core drilling. Phone evenings. 385-4818.

MITCHELL BROS. CONCRETE
Basements, driveways, patios. Quality workshop. Call 384-7501 anytime, leave message.

V.I.P. CEMENT FINISHING. Floors, Carports, Driveways, Patios, Sidewalks. 479-7507 or 478-4168 after 6 p.m.

FULL TRADESMAN, SOLID JOB, cement finishing, sidewalks, steps, pools, patios, brick finishing. 386-2648.

READY MIX CONCRETE
Smalll Load Cement Products. Monday thru Sat., Sunday by appointment. 478-3522.

Chimney Cleaning

FULL TRADESMAN, SOLID JOB, chimneys repaired, fireplace, pools, patios, driveway steps, cement bricks finishing. 386-2648.

Cleanup Services

BASEMENTS, GARAGES, attics, yards cleaned and rubbish hauled away. Will purchase anything of value. Special rates for Old Age Pensioners. 384-4408, 592-4477.

PROMPT—EFFICIENT
Yards, basements, hauling of debris. Complete janitorial service. Gutters cleaned, call Larry. 477-8711 or 592-6131.

NO CHARGE AND UP
Two young responsible men have large truck. Basement, attics, composts, etc. Very reasonable. Bob's. 386-2451 anytime.

No Job Too Small
Basement and yard cleanup. 383-0802.

MEN WITH LARGE TRUCK will clean up all scraps, clean basements, garages, yards. Ask for Frank or Mel. 385-5878.

CLEANUPS
Small hauling jobs, gutters, basements, yards, etc. 385-7965, any time.

BASEMENTS, YARDS, ATTICS cleaned. Interior — exterior painting. Perley. 386-2310, 384-7261.

CLEAN UP
BASEMENTS, YARDS, COMPOST boxes. Small and large hauling jobs. 658-5406.

RELIABLE FATHER AND SON. Clean up, Painting and Lawn Care Phone anytime. 384-1705.

BASEMENTS, ATTICS AND sheds cleaned. Trees limbed and topped. 642-3855.

MAN WITH PICKUP — SMALL cleanups. Anytime 388-6049.

Contractors

WHEATON CONSTRUCTION LTD.
General Contractors
Building Consultants
385-5702

CREATIVE
Additions and Renovations
OLD OR NEW
THOMAS CONSTRUCTION and DESIGN LTD.
479-2785.

GARAGES, CARPORTS, SUNdecks, renovations, fences, etc. Fast and efficient, experienced workmen. Reasonable rates, free estimates. For no muss no fuss call us Cramer Construction, 598-4952.

ALRIGHT BUILDERS LTD. GENeral contracting. 479-1160. Residential and commercial. Custom built homes. Renovations and alterations. Drafting and plan service. Engineering and Consulting.

LOG HOME
Being pre-constructed 2 bedrooms. Approximately 1300 square feet. To be sold to highest offer. Consists of the log work of the building only. Ken Chaytor, 478-9246.

AMORA-GONCALVES CONSTRUCtion. Residential, additions, alterations, basements finished, 25 years' experience. References. Work guaranteed, estimates. Day 385-2265, evenings 385-1214.

T. AND C. BUILDERS LTD.
Framing
385-5293 385-8587

GENERAL CONTRACTING
R. R. Newton. All types of home maintenance, contract or hourly rates. Bus. 598-1311 anytime.

QUALITY FRAMING
Tom 477-8673
Ian 595-1883

FARMER CONSTRUCTION
Design — Renovations
388-5121

OWEN'S CONSTRUCTION. RENovations, alterations, custom finishing. For estimate call 382-4188.

FIRESIDE HOLDINGS LTD.
Building and Elec. Contractors
478-9475 477-9261

COMMERCIAL AND APARTment framers available soon, Phone Gerry McMillan. 386-0048.

RENOVATION AND ALTERation. Shaffield Construction Company, 478-9436.

DV EMPIRE CONSTRUCTION, quality framing, 479-8332.

TOP QUALITY FRAMING CREW available. Phone 385-3796.

Draperies

HOURIGAN'S
Floor Covering Specialists
NOW SHOWING DRAPERIES
PROMPT IN-HOME SERVICE
715 PANDORA AVE. 386-2401

PROFESSIONALLY MADE DRAperies from your own material. 477-6804.

Drywall

DRY WALL TAPING-TEXTURing Rumpus rooms, basements, small jobs. 478-0561.

Electrical Contractors

ELECTRICAL REPAIRS AND INstallations. Reasonable rates. Licensed electrician. Sirwel Electric. 595-3876.

OLDER HOMES REWIRED — NO down payment. We finance through B.C. Hydro Plan.
EDDY'S ELECTRIC — 385-7666

Excavating

EXCAVATING, LAND CLEARing, road building, demolition, sand and gravel, equipment rentals, 24-hour service. Radio controlled.
O.K. Trucking Co. Ltd.
Bus. Office, 2840 Nanaimo, 386-3414
Dispatcher, 2720 Turner, 382-6136

WELCH'S BOBCAT (DIESEL)
And Trucking Service, excavating, backhoe, rotovating, clean-up, hauling. Residential and Commercial. Reasonable. 1 care. 658-5501.

DONALD PATTERSON TRUCKing and excavating. Equipment rentals. Sand, gravel, fill top soil, percible overburden soil. 479-1904.

PEDERSEN EXCAVATING. Back-hoe work. Sewer installation. Free estimates, by hour or contract, 479-5963.

EXCAVATING, BACK FILLING, Land Clearing. Rob Stevenson 478-7740, Allan Knudson 478-9872.

OWNER-OPERATED RUBBER tired backhoe. Sewers, waterlines, excavating, trenching. 652-2331.

R. BISSENDEN AND SON EXcavating. Backhoe with extended boom. Owner-operator. 698-4490.

ROBERTSON'S EXCAVATING, 450 Case, land clearing, bulldozing and backhoe. 595-8530.

Fencing

ALL KINDS FENCING, NEW AND repairs, etc. Very reasonable, all work guaranteed. 477-4908.

ALL TYPES OF FENCING, quality work guaranteed, 382-0982.

Flooring and Sanding

M&M FLOOR
COMPLETE FLOORING CENTRE
Hardwood, Carpets and Linos
532 William St., 384-0343
Nights: Al 386-3078—Mike 382-4818

Gardening

HARVEY'S GARDEN SERVICE
Rotovating, remove dead grass, moss, power raking, aerating, garden maintenance. Fong, 479-7078, 384-8621.

HAROLD'S ROTO-TILLING, POWerful 16 h.p. machine, will enter 26" gate. Also, tall grass cut. 479-1337.

DO YOU WANT SOMEONE YOU can trust with your lawns and flower beds? Work guaranteed and references. 384-8634 after 5.

LARRY BEATTIE
Lawn and Garden Care.
385-8014

TUDOR LAWN CARE
Government licenced spraying. 386-2602, 592-7575.

TREES CUT BACK, HEDGES, shrubs trimmed, 12 years experience. 383-8363.

TREES, SHRUBS, HEDGES, CUT backed, pruned and shaped. Estimates. 385-5307.

FRANK'S GENERAL GARDENing and pruning. 477-6661.

BOOK NOW FOR FALL
Contract prices. G. Barta, 479-9278

GARDEN AND LAWN CARE, reasonable rates. 658-8806 after 6.

Gutter Cleaning and Repair

WHY DELAY, TAKE ADVANtage of our gutter and down-pipe special, the cleaning, waterproofing and preservative treatment will add years of life to your old gutters. Very reasonable. All work guaranteed. 477-4908.

Aluminum Gutters
5" CONTINUOUS in baked enamel
B.C. ALUMINUM 479-7121

LO-COST
Gutters cleaned, repaired, replaced. Free est. 592-6273.

Handymen

No Job Too Small
Handyman painting, gardening, cleanup, fences repaired and replaced, 383-0802.

STOP LOOKING! YOU'VE found me. I do all kinds of home repairs and build simple artifacts that don't cost an arm and a leg. Call Bill, 385-2317.

PLUMBING, CARPENTRY, electrical, small motor repair, (lawnmowers) $5 per hour or estimates 383-1233.

REPAIRS, RENOVATIONS, ROOFing, Plumbing, Painting, Rock Work, Fall and Buck Trees. 478-9387.

Home Improvements

Feature
Kitchen Centre
2610 Douglas 385-4921

Specializing in
KITCHEN
and
BATHROOM RENOVATIONS

Largest Selection of KITCHEN CABINETS and VANITIES on the West Coast

FREE ESTIMATES

GUARANTEED WORKMANSHIP

PATIO DOORS
Cut out your present wall (any type) and install a patio door, old or new houses. Finished inside and out, expert work, guaranteed and reasonable. Phone evenings, 478-6586.

ALCAN BUILDING PRODUCTS
Almetco Div.
SAVE HEATING DOLLARS
Storm Windows — Thermal Glass
Alcan Siding
Days 652-3901 Eves. 652-2761

CHARY CONSTRUCTION SERVICES LTD. 384-2429
Renovations — Repairs

Insulation

CUBBON ON COOK
We will blow in Cellufibre. For a free estimate call 384-8181.

PACIFIC COAST INSULATION and Roofing Co. Ltd. 656-1513.

Landscaping

VIC'S LANDSCAPING LTD.
383-7461
Let's keep Victoria as she is meant to be, a beautiful "City of Gardens".
With our long experienced and talented stonemasons and gardeners, we feel we can do just that.
We can offer the most delicate to the most rugged in rockwork and landscaping
We can work together in planning what you require and what you desire. Terms can be arranged. 1 year guarantee on all materials and workmanship.
Call anytime.

BARKER LANDSCAPING LTD.
—since 1940—
Lawn specialists. Expert and considerate garden layout and shrub placement — sketches — ideas. Our expert stonemasons can build you anything in rock or slate — walls, patios, pools or pillars — etc. For a free competitive estimate, call 595 8323. Terms.

MARLEE GARDENS LTD.
Landscaping, new lawns, lawn and garden renewal. Free estimates, reasonable rates. Call 652-3705.

WHY WAIT FOR YOUR LAWN to grow? Get an instant lawn from Faulco instant lawns. Brought in from mainland. Phone 479-8969.

TONY'S LANDSCAPING AND MAsonry, reasonable rates, call anytime. 385-1217.

HARVEY LANDSCAPING, NEW lawn, design, lawn care. Fong 479-7078, 384-8621.

GARDEN CITY LANDSCAPING
FREE ESTIMATES
Phone 595-2622

Masonry

SYNTHETIC
DECORATIVE STONE
OLD FASHIONED BRICK
Fireplaces, kitchens, feature walls, rec. rms., house fronts
Installed or do-it-yourself
For free estimates
Cana-Stone Products
485 E. Burnside 384-7211

J. HANNAH MASONRY. CHIMneys and fireplace facings. 477-5822 evenings.

McNAMARA MASONRY LIMITED
Bricks, blocks and fireplaces.
656-5091

FIREPLACE FACINGS, SLATE, stonework, top quality, reasonable, John at 383-7947 anytime.

Miscellaneous Service

REGLAZING IN YOUR HOME
ARE YOUR BATHTUBS TIRED AND SICK?
Hard to clean, perpetual bathtub ring, potholed, discolored and faded, sandpaper rough. Call
THE BATHTUB DOCTOR
383-5614

Moving

DRUM CARTAGE
Moving and storage. House and apartment moving, pickup and deliveries. Professional men at competitive prices. Month-end appointments available to the last minute. 383-9661.

TROJAN MOVERS—LOCAL MOVing, careful handling, $20 per hour Monday through Friday, $22 on weekends. OAP special rates. 20' Van and 2 men. Fully insured. Compare! Phone 478-7368.

BISSONS MOVING AND Storage Ltd., household and piano moving specialists. Serving Victoria and Vancouver Island, 384-6442.

A. AND S. DELIVERY AND CARtage. Insured movers. 2 men and truck. $20 per hour. 598-6773.

Painters and Decorators

CLARK AND PATTISON PAINTING CONTRACTORS LTD.
Brush or spray. Paperhangers Texture and vinyl work. Will do all or part of any job and anthes steel scaffolding. Rentals of all painters equipment. Terms if desired. Phone 384-0443 or 384-8831.

BROTHERS PAINTING AND DECORATING
Free appraisals, cost consultant. All types of painting. All types of repairs. Commercial, farm, residential. Lowest rates. Terms. Work guaranteed. 383-8112.

DOWSON PAINTING CONTRACTORS 385-6042
Residential, commercial. Ames Topline Paint. Home answering service. Work guaranteed.

FOR RENT — 1 GRACO 400 airless paint sprayer, 1 complete conventional spray outfit, airless, $20 per day, $80 per week. Conventional $12 per day, $50 per week. 479-5305.

WE PUT CARE IN OUR WORK
Painters with several years experience in interior and exterior work, very reasonable, free estimates. Satisfaction guaranteed. 386-7832, 658-8975.

RELIABLE, FULLY EXPERIenced house painter, available at reasonable rates. For competitive estimate conact Ron McKenzie 384-0738 after 6 p.m.

ISLAND DECORATORS
Painters Paperhangers
Spray Painters
Plaster Repairs
Convenient Time Payments
383-9059 Eves. 382-1479

PAINTING COMMERCIAL and RESIDENTIAL
385-5466

FOR REASONABLE RATES, ALL work guaranteed, call Four Seasons Painting and Decorating for free estimate 388-4660 preferable after 6 p.m.

PAINTING AND DECORATING, reasonable rates, satisfaction guaranteed. Terms. 595-4905, 479-2473.

INTERIOR EXTERIOR PAINTing, excellent workmanship, very reasonable rates. Satisfaction guaranteed. 477-8276.

INTERIOR — EXTERIOR
Special low rates. For clean job. Self employed. Phone Douglas at 477-5207.

IF YOU HAVE A PAINT JOB large or small, a free estimate is yours by giving me a call. 383-5427.

EXTERIOR AND TRIM PAINTing, $4.50 per hour. Or will contract. Phone Warren at 592-4698.

BMB PAINTING AND ROOFING Ltd. Free estimates. Reasonable rates, 479-4547.

INTERIOR, EXTERIOR. FREE estimates. Satisfaction guaranteed. 383-3645.

INTERIOR-EXTERIOR DECORating, Painting, Renovations to your satisfaction. 384-5313.

AT LAST, PAINT AND PAPER experts. We do it the right way. 478-3949 or 479-6933.

Plasterers

DUNCAN STUCCO
Stucco and drywall
479-8163

THO'S PLASTERING AND STUCCO
New and old, all work guaranteed, call 592-1668.

COLEMAN PLASTERING LTD.
Lath, Plaster and Stucco, 598-3433.

Plumbing and Heating

No Job Too Small
Leaky taps, waterlines, hot water tanks, general plumbing repairs. 383-0802.

PLUMBING, ELECTRICAL MEchanical, carpentry, painting (interior), yard work. Reasonable rates. 383-1233 anytime.

LAURIE'S PLUMBING AND heating. Residential, commercial and industrial. 477-8831.

DAVID'S PLUMBING
Repairs, alterations, plugged drains, hot water tanks. 384-2012.

Roofing and Siding

PUFF THE ROOFER'S
Shaking up a storm. Contract labour, 384-4904.

PARKER JOHNSTON LTD.
1855 BLANSHARD. 382-9181
"Roofing Victoria Since 1935"

HESLOP BROTHERS ROOFING. Quality workmanship in cedar shingles and shakes. 479-3274.

Surveying

DALCO TECHNICAL SERVICES. Topography work, drainage problems. Fence corners located. Feasibility studies on proposed subdivisions. 383-7714, 652-1911.

Tailors

OAK BAY TAILORS
Tailoring, alterations ladies and men Quality leather alterations.
1826 Oak Bay Ave. 598-4131

BRITISH CUSTOM TAILORS
1311 Blanshard 383-2632

Tree Service

CEDARDALE TREE SERVICE LTD.
Large shade and ornamental trees scientifically pruned and sprayed. TREE REMOVALS. Stump chipper.
(Rep.) Charles Cowie 385-9931

MOUNT VIEW TREE SERVICE
Everything in trees.
Big or small, we do them all. 479-3873.

TREES FELLED, PRUNED OR topped. Reasonable rates. Prompt service. Insured. 642-5045 anytime.

TREES TOPPED, LIMBED, felled. Selective lot clearing. Insured. Free estimates. 384-8877.

Welding

WE WELD AND DO MECHANIcal work. 595-3378.

Window Cleaning

JIM'S
Window Cleaning
383-1233

38 TRAVEL

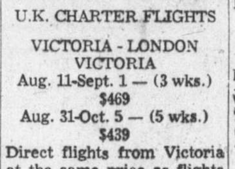

U.K. CHARTER FLIGHTS

VICTORIA - LONDON VICTORIA
Aug. 11-Sept. 1 — (3 wks.)
$469
Aug. 31-Oct. 5 — (5 wks.)
$439
Direct flights from Victoria at the same price as flights originating in Vancouver. Phone 384-7121.
IMMEDIATE CONFIRMATION on Flights from 2 weeks or as long as 3 months.

BUDGET TRAVEL

RENO FUN FLIGHT
VIA C.P. AIR
Jetaway to Reno every Saturday with Redwing
Holiday costs start at $189.00
June 5, 12, 19, 26
RENO FUN BUS
Getaway to Reno every Saturday with Redwing
Holiday costs start at $131.50
June 5, 12, 19, 26
DISNEYLAND BY AIR OR BY LAND
Bus holidays and Fun Flights Depart Every Saturday commencing June 26.
For more details see our large weekend ad or
Call Your Travel Agent or

REDWING TRAVEL
545 — 645 Fort Street
383-5311 382-5194

RENO BUS
June 19, 26
$119 motel, $129 hotel
each double or twin

DISNEYLAND BUS
from Victoria, June 26, July 17, August 14

DISNEY FLIGHTS
weekly from Vancouver beginning June 26th

NEVADA FLIGHTS
weekly from Vancouver. Direct flights from Victoria start Sept. 12th.

ALL-FUN TRAVEL
2620 Quadra
382-4271

FOR A COMPLETE TRAVEL SERVICE
Day to day business travel, or extended holidays abroad:
CALL WHITTOME'S TRAVEL NOW
Victoria — 1111 Blanshard St. 388-4271
Duncan — 126 Station St. 748-8128 748-8128
J.H. WHITTOME and CO. LTD.

388-7111
GOLDDIGGER TOURS
(At the Imperial Inn)

WAIKIKI
Furn. studio apts. one block from beach in heart of Waikiki. Deluxe accomm. Deal direct for special summer rates until Sept. 30th. Ph. 112-248-5932 for immediate confirmation of space. Write Hawaii Hotels, Box 1499, Parksville, B.C. V0R 2S0.

MAU, HAWAII
Beachfront. Completely furnished 1-bedroom apartment. Special rates available. Adults only. Apply owner. 592-6084.

39 PERSONALS

ENGLISH LADY 50S. SLIM, INtelligent, no ties, full employment, interested to hear from gentleman same circumstances who enjoys home life, travel, dancing, social drink and as apprehensive replying as I am advertising for friendship companionship. Reply Victoria Press Box 464.

FEDERAL CIVIL SERVANT, Economist, retired, 58, in Victoria 1½ years, belonging to many Political Associations, and held panels, meetings, would like to meet lady, age 35-60, non-drinker, non-smoker. Object friendship. If interested write Post Office Box 27, Victoria.

FEMALE WISHES MALE COMpanion (38-45) who enjoys intelligent conversation; such summer activities as sailing and canoeing. Also appreciates good music and the theatre. Victoria Press, Box 457.

SINCERE, ENGLISH BACHELOR, 26, tall, slim, pleasant looking, has car, seeks slim, attractive, quiet-natured girl, non-smoker, any nationality, for companionship. Victoria Press Box 478.

FOURTH YEAR MEDICAL STUdent, 5'7", slim, handsome, very intelligent, great personality wishes to meet attractive, slender woman 18-22 yrs. old. 383-0806.

WANTED TO RENT, TRAILER pad, (trailer 27 ft.) attractive surroundings. Quiet elderly gentlema. Victoria Press Box 427.

REFINED LADY MIDDLE FIFties, own means, varied interests like to meet kind outgoing widower. Reply Victoria Press, Box 462.

LONELY MAN, 33, WOULD LIKE to meet lady who is new in town for outings. 385-0314.

WHO CARES IF YOU ARE pregnant? Birthright does. Phone 384-1431.

40 BUSINESS PERSONALS

DIVORCE

You may not have to be separated 3 years to get Divorced!
1 No money down — monthly payments.
2 Includes lawyer's fees.
3 Your divorce can begin immed.
For further information call:
Victoria Office
383-6724
LUXFORD DIVORCE SYSTEMS (1976) INC.
210-620 View St.
Chargex, Master Charge Welcome.
VANCOUVER OFFICE, 687-2835

HYPNOSIS
Stop smoking, lose weight, sleep soundly, master emotions, eliminate nervous tension, break negative habits. Lecture service available. Professional hypnosis by appointment only.
Alpha Centre—595-4022

MEGAVITAMINS
Available at
ESQUIMALT WESTERN DRUG MART
1153 Esquimalt Rd. 388-6451

DIVORCE
DO YOUR OWN OR USE OUR economical "Pay as we go" typing service. For information call 386-9617.

LONELY? FIND A COMPATIBLE companion through Emily Quest. Write P.O. Box 5220, Victoria.

TEACUP READING: CALL 385-7417 between 4 p.m. and 8 p.m.

SCRAP CARS HAULED.
478-9571

42 EDUCATION

CHRIST CHURCH CATHEDRAL Pre-School. Applications now being accepted for 3 and 4-year-olds for September 76. Open House, 1:30 to 2:30, Tuesday, June 8th. For further information or individual appointment phone 386-1242, 382-1485, or 477-9763.

CROWN CRESCENT NURSERY School, Cook-Quadra, area, now accepting registrations for September for 3 and 4-year-olds. 383-6885.

TUTORING PROFESSIONAL help by experienced teacher French, math, new and old methods. 598-2331.

DAYCARE SMALL GROUP CHILdren 3-5 openings. Also, September registrations. 479-6737.

NELS TODD HAIR STYLIST, now 1061 Fort, 383-2615. Perm-waving. Scalp problems.

WANTED: USED SET OF MATH 11 correspondence papers. Phone 385-1527 before noon.

43 DANCING

QUALIFIED HIGHLAND DANCing instructor accepting students for fall lessons. Early registration recommended. Phone Lynne 479-6585.

60 FUEL

MANDER TRUCKING 478-5232
Agricultural sawdust, hem and fir. Cedar hog fuel or riding rings. Evenings. 477-5053, 479-7629.

FIREWOOD
Alder, fir, cedar kindling. Order for fall or summer delivery. 384-4715, after 5 p.m.

63 TIMBER

WANTED TIMBER
FELLED, *BUCKED* or STANDING
Fir, Cedar or Hemlock
TOP PRICES PAID
Ideal Sawmill Ltd. - 385-0441

WANTED CEDAR LOGS SUITable for shakes. 478-2740, 383-2243.

65 BUILDING SUPPLIES

LUMBER WORLD

Now open Thursday and Friday nights till 8:00 p.m.

—50 ft. coils LOOMEX house wire — 14-2-1 copper, only $ 8.88
—ARBORITE — 18 patterns to choose from, sheet 17.95
—PICNIC TABLE KITS — Partially assembled 24.95
—INDOOR-OUTDOOR CARPETING — Six colours.
Rubber back for indoor, sq. yd. 3.49
Latex back for outdoor, sq. yd. 3.29
—GLIDDEN WOOD STAIN — Great for fences — Redwood or Walnut, gal. 6.99
FIBREGLASS CORRUGATED PANELS — Green, Yellow, White or Clear — 26 inches wide.
6 ft. $ 3.40 10 ft. 5.65
8 ft. 4.55 12 ft. 6.75
—P.V.C. Plastic Corrugated Panels — Yellow, Green, White and Clear, 26"x8 ft. 2.99

LUMBERWORLD
3955 Quadra St.
One Blk. South of McKenzie
479-7151
Open 6 Days a Week
7:30 to 5:30
Plus Thurs and Friday until 8:00 p.m.
CHARGEX

SLEGG'S CASHWAY LUMBER
CONTRACTORS
HOME BUILDERS
Check our lumber prices before you buy! Phone us, and we will pick up your plans for a take-off.
Admirals—388-9975
Sidney—656-1125

MOORE WHITTINGTON LUMBER LTD.
MW
2614 BRIDGE ST.
386-1380

DOORS
Victoria's door headquarters.
All types — entrance, pre-hung, pocket door frames.
Some seconds and inventory clearance items at low prices.
Victoria's only complete:
SASH, DOOR and MILLWORK MANUFACTURING PLANT.

65 BUILDING SUPPLIES

Home Lumber

LUMBER SPECIAL

	Price per 1000 BM
2x4—6' BTR. Hem	$ 75
2x4—8' 2 BTR. Hem Studs	$155
1x10 M-R Shiplap Hem	$149
2x4 Std. BRT. Hem	$169
2x4 Utility Fir	$110
2x6 Utility Fir	$105

FIR PLYWOOD

4x8—⅝ Std. T-G $9.95
4x8—⅜ Uns. D $4.91

PLYWOOD CABINET

4x8—¾ L.C. Sen. $32.95
1x12 K.D. Spruce Shelving Lin. ft. .39

GYPROC SPECIAL

Price per 1000

½" Gyproc $ 85.00
½" Firestop $ 95.00
⅝" Firestop $110.00

INSULATION

Price per 1000

R7x2½" Fiberglas $ 72.00
R12x3½" Fiberglas $120.00
R20x6" Fiberglas $205.00

STUCCO WIRE

16—16" $ 23.50

NAILS

2¼ plus 3¼ CW. $ 13.95

ASHPHALT SHINGLE

210 Wt. Self Seal $ 19.50

SPECIAL QUANTITY DISCOUNTS ON VOLUME ORDERS

DELIVERIES Made ANYWHERE on VANCOUVER ISLAND. Before you buy COMPARE OUR PRICES. For QUALITY SERVICE and GUARANTEED SAVINGS, phone:

HOME LUMBER and BUILDING SUPPLY
470 ARDERSIER RD.
386-3374 — 385-8711

IMPERIAL BUILDING MATERIALS LTD.
The Builder's Supply House

Carpet Sale
SUNDANCE SCULPTURED SHAG
Reg. $17.95
Special $13.95

Gracious Touch
SCULPTURED SHAG
Reg. $14.95
Special $12.95

While Stocks Last

¼" CARPET MATE RUBBER UNDERLAY
Reg. $2.47 Special $1.69

BUY WHERE THE BUILDER BUYS FOR LESS.
Master Charge — Chargex
2955 DOUGLAS ST.
386-1401
STORE HOURS
Mon.-Fri. 8-5, Sat. 8-12
Member of Victoria HUDAC

STEWART & HUDSON

POLYETHELENEFILM
2 Mil—500 sq. ft. Roll $4.99

GARDEN STAKES—ALL 1x1
4'—10c ea. 6'—18c ea.
5'—14c ea. 8'—24c ea.

FENCING
KENT PICKET
Complete with posts and nails. Min. 50 lin. ft.
3' High—88c lin. Ft.
4' High—$1.09 lin. Ft.

LATEX FENCE STAIN
Red, green or brown. Spec. —$4.99 gal.
4" Stain Brush—$3.77 ea.

Chargex—Master Charge
Budget Accounts
Open Mon.-Sat., 7:30-5:30

STEWART & HUDSON Ltd.
400 Gorge Rd. E. 386-3211

65 BUILDING SUPPLIES

Cubbon on Cook

Lumber Short specs	Pcs.	6 ft.	8 ft.
1x2 Millrun Hem-Fir	12	$2.59	$3.89
1x3 Millrun Hem-Fir	6	$1.59	$2.29
1x4 Millrun Hem-Fir	6	$2.09	$3.29
1x6 Millrun Hem-Fir	4	$2.19	$2.89
1x8 Millrun Hem-Fir	4	$2.89	$3.79
2x2 Millrun Hem-Fir	6	$2.29	$3.39
2x3 Utility Hem-Fir	1	$ .49	$ .72
2x4 Utility Hem-Fir	1	$ .55	$ .88
2x4 Utility Cedar	1	.69	
2x4 Utility Fir	1	7 ft.	$ .49

1720 Cook Chargex 384-8181

DEMOLITION SALE OF BUILDING materials, windows, pipes, fluorescent light fixtures and 2x4s. 400 Yates Street.

7' SPLIT FENCE POSTS, $1.35. Round fencing rails, 12c per linear foot. 478-3987.

QUALITY 18" CEDAR SHAKES. Buy direct from manufacturer. 478-2740, 383-2243.

70 MUSICAL INSTRUMENTS

YAMAHA ORGAN SALE

This is our 2nd anniversary. Now featuring a pre-inventory sale. All organ models reduced at all our locations.

Mayfair 386-6339
Bay 384-9131
Northbrook 758-1151

PHONE ORDERS WELCOME
James Piano and Organ

Scott PIANO & ORGAN

DOWNTOWN
612 FORT 386-2434
GOOD SELECTION
of 2 Keyboard, 25 pedal console organs from $1895

HILLSIDE
HILLSIDE MALL 595-1775
Or drop in and see us at our Hillside store.

Home of the Conn Organ and Kincaid Piano

SOUND OF MUSIC SALES LTD.
REGINALD STONE
MANAGER
1517 Quadra St.
383-0239

HAMMOND
ORGAN STUDIO
GARAGE SALE SPECIAL
New Hammond 9600 featuring 2-44 note manuals, 13-note pedals, auto rhythm and auto chord, for only $1395.
Free Parking 3400 DOUGLAS
across from Town and Country
388-9177

EATON'S
Specialist in
HAMMOND ORGANS
for over 20 years
4 Teachers Available
Use your Eaton Account
Main Floor Eaton's
Home Furnishings Building

HAMMOND ORGAN
1976 AURORA
The most versatile organ ever put out by Hammond
$500 Off
— one only—
Call Mr. Maurice 592-6315.

WE CARRY
Vancouver Island's most complete stock of sheet music and books. Try us at
NELSON'S
Music Centre
1315 GOVT. 385-9728

UPRIGHT PIANO, RECENTLY tuned, new ivory and felts, $600. Phone after 5 p.m. 383-9093.

MASON REISCH CECILIAN piano, $1,000. 477-2374.

BALDWIN
Interlude — Fun Machine
Music Earphones
TRADES — TERMS
INSTRUCTION INCLUDED
$2695.00

BERNIE
PORTER
MUSIC
Open. Mon. - Friday
10:00 a.m. to 9:00 p.m.
Sat. Till 5:30 p.m.
Chargex — Master Charge
PARK FREE — 382-9542
725 CALEDONIA

2 BLKS FROM HIGH PRICES
GLEESON MUSIC CITY
829 Broughton 388-9632
USED PIANOS FROM $395

RENT TO OWN
PIANOS AND ORGANS
GLEESON MUSIC CITY
829 Broughton
(near Royal Theatre)
Parking at Rear — 388-9632

CASCADE ORGAN CENTRE
Western Canada's representatives for Kimball and Gulbransen with stores in Edmonton, Calgary. Vancouver will be opening a store in Victoria soon providing the finest organ instructions. Watch for us. For service requirements or details phone 478-6250.

PAMUS
MUSICAL INSTRUMENTS
"Where Good Music Begins"
1108 Blanshard St 386-8475

Celestion Eminence and EV speakers, Mansfield 4 and 5 string banjos, bass amps at greatly reduced prices. Korg electronic tuner $165. Gibson Guild and deArmond HB pickup.
SOFT SOUNDS
2031 Oak Bay Ave. 598-1524

NOW IN STOCK!
Complete line of Roland Electronic Pianos, Synthesizers etc.
Hall-Fairfield Music
728 Fort 385-3307

CLASSICAL ORGAN. ELECTRO-home-Clarion with 2-61 note manuals, 25 note pedal board, plus Roland rythm. One year old. $2000. 477-8025 after 6.

NOW OPEN
KAWAI KEYBOARD STUDIOS
Pianos, Organs and lessons
386-3912 3261 DOUGLAS

GUITAR, CLASSICAL, ARIA AC50, with hard case. Never used, cost $400. Must sell. Offers. 385-8350.

1 GBX BASS AMP, 8 TEN INCH, 100 watt R.M.S., $500. One acrylic bass, $185. 477-2452, Don.

WANTED: SOLID BODY ELECTRIC mandolin. Fender, etc. 385-8641 after 6.

GIBSON SEMI-ACOUSTIC GUITAR, model ES125, $425 or offers. 478-9767.

TWO-YEAR-OLD HAMMOND Piper autochord organ, like new, asking $1195. Call 478-8635 after 5:30 p.m. or all day Saturday.

UPRIGHT PIANO, OAK FINISH. Good condition. $700. 477-0580 after 5:00 p.m.

NEAR NEW YAMAHA DK40A Organ $3800, make an offer 595-1003.

GUILBRANSON ORGAN, PACE-maker deluxe, $3000. Open to offers. Phone 384-7587.

SLINGERLAND DRUMSET WITH Zildjian cymbals and accessories. Phone nights. 477-8196.

AMPEG 100 AMP BASS AMP, with two K140 speakers, $785. 478-4030.

1975 YAMAHA ELECTONE ORGAN, 479-8862.

FOR SALE: APARTMENT SIZE piano, excellent condition, 386-3959.

PIANO TUNER — CRAFTSMAN. Norman Duckworth, 595-5251.

HAND MADE FRANK GAY ACoustic guitar, $375. 477-5461.

OLD VIOLIN IN EXCELLENT condition, $300. 592-9486.

MUST SELL OLDS TRUMPET, immaculate, $175. 598-7152.

6-PIECE CORONET DRUM SET, offers. $275. Must be seen. 479-4472.

MOVING, MUST SELL MAHOGAny spinet piano, $750. 592-6220.

VIOLIN, HALF SIZE SUZUKI, new condition. 477-2463.

71 MUSIC TEACHERS

PIANO, RUDIMENTS, HARmony, history, counterpoint, analysis. Fall registration now 477-3650.

WILL TEACH GUITAR THEORY and note reading. 385-8437. Ask for Kirk.

SINGING LESSONS GIVEN BY graduate singing teacher. Reasonable rates. 592-7678.

77 MOTORCYCLES

ENTHUSIAST'S CHOICE
1973 Laverda 750 SF fast and reliable. Immaculate condition. $1,250. 479-1918.

1973 SUZUKI GT 250, 5,000 MILES, excellent condition, extras. $650. 384-7204.

1974 750 YAMAHA, IMMACULATE condition. 6,800 original miles. Asking $1450. 479-9158.

250 CC BULTACO MATADOR, good running condition, $300. 478-6706.

1974 DT-100 YAMAHA ENDURO, excellent condition, low mileage, $700 or best offer. 479-5242.

1973 YAMAHA RD-350, GOOD condition, saddle bags, $950 656-3538.

1976 MONTESSA 172 COTA AND riding equipment. Excellent condition. Best offer. 479-2945.

'71 HONDA CB350. EXCELLENT condition, 12,000 miles, with Bell helmet, 477-1981.

1972 750 SUZUKI. WATER cooled, near mint, recently tuned. Asking $1,350. 592-0350.

1974 SUZUKI 550 GT. BEAUTIFUL chrome. Less than 6,000 mileage. $1,400. 598-1198.

1973 HONDA 500. GOOD CONDItion but needs tune-up, $900. 479-1918.

1971 TS125, SUZUKI TRAIL BIKE, $300 or offers. 382-9420 before 3 p.m. Anytime weekends.

1975 YAMAHA 80 ENDURO, LIKE new, only 374 miles. Moving, best offer. 477-2786.

74 YAMAHA 250 RD, 1,100 MILES, excellent condition. Asking $900. 595-0781.

1960 HARLEY SPORTSTER XLCH. Best offer. Rick 386-6257 or Dave 388-6231.

MATCHLESS G80-600 CC TYphoon. Days 753-9922, evenings 753-6937, Nanaimo.

'73, 350 HONDA, LOW MILEAGE, good condition, fibreglass saddle-bags, $750. 743-9405 after 4.

HONDA XL 250 TRAIL AND street Legal, low mileage, new condition $650, 479-8852.

1975 KAWASAKI 400, 1400 MILES, Like new, $1500 or offers. Phone 743-5160 after 3:30 p.m.

1971 YAMAHA 177 ENDURO, completely rebuilt engine, $450. 592-3182.

1974 HONDA 360, PADDED BACK rest, luggage rack, saddle bags, $850. 385-6550.

'72 YAMAHA 650. SHOW ROOM condition. $1500. 592-2536.

WANTED: 305 HONDA PARTS. Phone 478-0085.

750 CC. MOTO GUZZI, FULLY dressed. Excellent. $1450. 656-4479.

1975 KAWASAKI 900, GOOD shape, $2800 or best offer. 382-0821.

1971 HONDA 100 ROAD BIKE, and helmet. 652-5758.

1972 HONDA 350. GOOD CONDItion. Asking $650. 595-8688.

1974 HONDA 350 ENDURO, LIKE new, $895. 598-6305.

1974 SUSUKI TS-185 ENDURO. Offers. 383-8430.

77 MOTORCYCLES

HERE NOW!
NEW HONDA CJ 360 ROAD BIKE
ONLY $1,299

CLEARANCE SPECIALS!

NEW

TX500 YAMAHA	
REG. $2149	NOW $1899
250 CC YAMAHA ROAD'S	
REG. $1349	NOW $1149
200 CC YAMAHA ROAD'S	
REG. $1199	NOW $1049
175 CC YAMAHA ENDUROS	
REG. $1149	NOW $999
CB 500 T HONDA	
REG. $2095	NOW $1899

NEW SHIPMENT OF 550 AND 750 HONDAS and 750 YAMAHAS!

MULLINS MARINE SALES LTD.
382-1928 382-4515
925 Yates St. DL-00365A

SUZUKI
'75 & '76
RM 125's
NOW IN STOCK
$1099 - $1199

FREDERICK MOTORS
616 Queens 383-0823
D.L. 00834A

SUZUKI SPECIALS!
"FREE"
with every new 380, 500, 550 and 750 Suzuki for the month of May.
1 HELMET Reg. $29.95
1 CARRIER Reg. $39.95
1 SAFETY BAR Reg. $39.95

ORDER YOUR NEW SUZUKI
NOW AT
COLWOOD HONDA
Div. Mullins Marine
2781 Millstream 478-8831
Left off hwy. at Western Speedway. Dealer Licence Number D-00366A.

Harley-Davidson
'76 models
IN STOCK NOW
BROOKLANDS MOTORCYCLES
937 Fort 383-5926
DL-13721

BIG BORE KITS
and Hi-Performance cams for Kawasakis and Hondas now in stock at
POWERTOWN M.C.
384-1249 614 Grenville

'71 YAMAHA, 650, SEMI-chopped, low mileage, very clique. Needs minor finishing. Best reasonable offer takes. 478-2152, 4 to 7 p.m. only. No triflers please.

'63 TRIUMPH TROPHY, CHOPper, 650cc., Springer front end, Harley back wheel and tire, Hardtail, runs well. Many extras, $1,400. 382-0272.

'68 650 BSA THUNDERBOLT Perfect condition, 11,000 miles, must be seen. Phone after 5 p.m., 479-3014.

1975 YAMAHA 400 ENDURO, 1,500 miles. Asking $1,000 or best offer. Phone Rick, days 386-6331 or evenings 478-9886.

DESPERATE! MUST SELL '72 Yamaha 350, rebuilt engine, 2 good helmets, new tires, good condition. Asking $750. 592-6200.

MUST SELL 1700 CC VOLKSwagen trike, springer front end, mags, best offer, 1284 Tolmie, corner of Cook-Maplewood.

1973 SUZUKI 500, EXCELLENT condition, low mileage, economical and dependable. Reasonable price. 384-9064.

CUSTOM CHOPPER 650 Triumph. Very clean. Also Honda front end 10" over with brake. 479-4064.

MUST SELL 360 YAMAHA ENduro, very good condition, 20,000 miles. $625 or best offer. 388-6345 after 5 or 382-6502.

DAY TOURER OR COMMUTER? Here is your bike. '74 Honda 360. Economical transportation. Good pickup. $800. 592-4884 after 6 p.m.

'72 SUZUKI 500 AND '71 HONDA CB 350. $895 each or bank financing at $32. per month OAC. Both immaculate. Phone 477-8491.

MUST SELL; 1975 SUZUKI 500, absolutely mint. Two helmets and saddle bags. Closest to $1200. 652-3864.

1975 CAN-AM MX2, EXCELLENT condition, new ignition, air forks, very fast. $900. 477-5320.

1972 KAWASAKI 350, EXcellent condition, $650 or offers. 642-5037.

'73 KAWASAKI 100 TRAIL BIKE. $450 or nearest offer. 642-4135.

78 BICYCLES

Russ Hay On Government
2542 GOVERNMENT ST.
Between Bay and Hillside
The Leading Bike Shop
384-4722
MASTER CHARGE
TRADES WELCOME
CHARGEX
Open Mon.-Sat. 8:30-5:30
Friday 'til 9

SPRING SPECIALS
CCM mens 3 spd. $95
CCM mens 5 spd. $105

Some assorted PEUGEOTS left at SALE PRICES

A good selection of 10-SPEEDS from $95 and up

ESQUIMALT OAK BAY BICYCLE
1215 Esquimalt Rd. 388-6712
1968 Oak Bay Ave. 598-4111

BUY, SELL, TRADE, REPAIR
Deal direct with qualified, mechanic, save 50% on labor. Expert buckled wheel. New, used bikes, all sizes, lowest prices. Open 8-8; Sun. 12-5. 384-5514. Reno Industries. 2519 Govt.

RENO SPECIAL
10-speed tubes
Reg. $2.50, SALE $1.49
1 month guarantee on
USED BIKES
RENO INDUSTRIES

10 SPEEDS; APOLLO $85 AND Bottecchia $115, both good condition. 386-1987.

PEUGOT PR 10, LIGHTWEIGHT racer., Reynolds tubing, cotterless crank, tubular tires. $175. 477-0664.

LADIES' 10-SPEED APOLLO, $60. Ladies' standard, $30. Wanted: ladies' 5-speed. 592-9466.

FOR SALE RECORD RALEIGH $80, plus other 10 speeds. Call Tom 382-2622.

2 21" BRC 10-SPEEDS, LIKE new. 382-8471.

MAN'S RALEIGH 10-SPEED, 652-3243.

BOY'S MUSTANG TYPE BIKE, $30. 385-4575.

BOY'S 3-SPEED CCM, 26", $50, 592-9312.

CHILD'S BIKE, 20" WHEEL, $35. 598-4429.

RALEIGH ROYAL 10-SPEED. Good condition. $85. 385-0961.

80 BOATS and MARINE

GLASS BOAT, TRAILER, 50 horse Merc, 1 mth old. Must sell. 502-6711, evenings.

23', BAYLINER 200 HRS FROM new, 190 h.p. Inboard Outboard. 652-3683.

1972 4 H.P. EVINRUDE AND tank, no salt, $250. 477-8035.

THE ACES® ON BRIDGE

by IRA G. CORN JR.
TEAM CAPTAIN

A diplomat in Peking once asked Chairman Mao: "Have you ever wondered what would have happened to the world if Prime Minister Khrushchev had been assassinated instead of President Kennedy?" Mao replied, "I can tell you one thing; I don't think Mr. Onassis would have married Mrs. Khrushchev."

And in today's doubled game, if North would have bid spades first, West would have probably feared a double and he would have saved himself a bushel of points.

Playing five card majors, North opened his longer minor and South bid his longest suit first. North rebid in no trump to describe a minimum balanced hand and South introduced his five card major. For some reason, North rebid three no trump and South rebid four spades. West pounced on this with a double -- how many could resist the impulse?

West decided to "cash" his heart ace and to "wait comfortably" for his three "natural" trump tricks. However, declarer was Mike Tuchman of Alexandria, Va. and West was in for a nasty surprise.

South ruffed the heart ace and then led the spade seven, letting it go when West followed with the four. Next came the spade eight and West rose with the ace to lead a heart through dummy. West's heart 10 was covered by dummy's queen and East's king and declarer ruffed. Declarer's last trump was led to dummy's king and three high clubs finished West.

West ruffed the third club as dummy discarded a heart and the defense took only one more heart to hold declarer to his contract.

Had West not ruffed the third club, the result would have been even worse. Declarer would have continued clubs to discard both of dummy's losing hearts and declarer would have scored an overtrick, holding West to only two trump tricks.

Beware of those cinch doubles. They're not always as ironclad as they seem.

NORTH 6/9-A
♠ K 6 3 2
♥ Q 8 7 4
♦ A Q 10
♣ Q 6

WEST
♠ A Q J 4
♥ A 10 9 6
♦ 7 3 2
♣ 10 8

EAST
♠ ----
♥ K J 5 3 2
♦ 9 8 6 5 4
♣ 7 5 3

SOUTH
♠ 10 9 8 7 5
♥ ----
♦ K J
♣ A K J 9 4 2

Vulnerable: Both, Dealer: North

The bidding:

North	East	South	West
1♦	Pass	2♣	Pass
2 NT	Pass	3♠	Pass
3 NT	Pass	4♠	Dbl.
Pass	Pass	Pass	

Opening lead: Ace of hearts

Bid With Corn

South holds: 6/9-B

♠ ----
♥ K J 5 3 2
♦ 9 8 6 5 4
♣ 7 5 3

North	South
1♠	?

Answer: Pass. It's tempting to bid in an effort to find a better contract, but any action is loaded with danger. Best to pass quietly and maybe the opponents may bid something to allow you to find a better spot.

Copyright, 1976
United Feature Syndicate, Inc

80 BOATS and MARINE

Horwood Marine

Horwood Marine Ltd.
823 Pandora
385-1451

THURS.-FRI. 9-9
17½' K and C PACKAGE
130 Volvo I-O, camper top
$149.82 P.M.
O.A.C. 20% Dow

19' GLASPLY
140 Merc hardtop, bulkhead, sleeper seats.
$151.20 P.M.
O.A.C. 20% Down

19' GLASPLY CUTTY
140 Merc, full camper top, marine head.
$145.97 P.M.
O.A.C. 20% Down

24' REINELL PRE-OWNED
188 Merc, galley, dinette, command bridge, swim grid, CB radio, many more accessories.
$157.93 P.M.
O.A.C. 20% Down

COLWOOD LOCATION
Tues.-Fri. 12-9
Sat. 9-5
Across from Farmers' Market on Old Island Hwy.
478-8211

SPECIAL
15' Runabout 73 — 50 h.p. Merc, low hours, trailer and full canvas cover
SALE $1695

"We Will Match or Better Any K and C Deal"

GOLDSTREAM MARINE

EVINRUDE Outboards
ROADRUNNER Trailers
K and C Thermoglass
HOURSTON Glasscraft
LUND
VOLVO OMC
MERC Sterndrives

OPEN
8 a.m. - 5:30 p.m.

GOLDSTREAM MARINE LTD.
2994 Jacklin Rd. 478-8391

SEE THE NEW CHRYSLER DIESELS IN STOCK

M6—33—198 cu. inches, 100 H,.P. at 4000 R.P.M.
CM6—55 Ti—331 cu inches, 200 H.P. at 3150 R.P.M.
CM6—55NA—331 cu. inches, 130 H.P. at 3150 R.P.M.
ALSO
2—283 Chriscraft 2½; 1 Red. gear R and L. Good condition.
1—390 cu inches Ford 2; 1 Red. gear, used.
1-6—354—T Perkins diesel, rebuilt, 2.5; 1 Red gear.
HARBOUR MACHINE LTD.
383-6555 31 Erie St.

McQUADES MARINE SUPPLY
ALL ON ONE FLOOR
Commercial fishing gear, marine maintenance and building supplies, yacht hardware.
CUSTOMER PARKING at the rear of the building at
1252 Wharf St. 383-1141

TILLICUM FURNITURE
2612 SOOKE RD.
Now makes camper, trailer and boat cushions. Any size or shape. Full selection of materials available. Free estimates. 478-0522.

FOR SAFETY SAKE
Radios — CB — VHF — SSB Sounders — Flasher — Chart, Sales — Service and installation. Ball and Shemilt Electronics Ltd. 1 West Burnside Rd. 386-9414.

14' FIBERGLASS SPEEDBOAT with electric start. 35 h.p. motor, dual gas tanks, complete ski equipment, plus trailer Closest offer to $2,000 takes. 479-2802 or 383-2041.

17' DOUBLE EAGLE ('71), Camper top, 100 H.P. Evinrude elec., new Road Runner, 1550-lb. trailer, $4450. Bob Whyte Marine, 656-6421.

WEST COAST TROLLER, DONNA III, 15 ton, A-license, fully equipped, ready to fish, Fisherman's Wharf, Victoria. Evenings, 478-6387.

18' KENCRAFT FIBERGLASS ('74) Cabin Cruiser, new 130 Volvo I.-O., stand-up camper top, 1900-lb. Road Runner, $8750. Bob Whyte Marine, 656-6421.

26' THUNDERBIRD SLOOP, built by Taylor Boat Works. Refinished woodwork. Sleeps 4, 3 sails, $5,800. 656-6586.

16' DOUBLE EAGLE, CAMPER top, 100 H.P. Evinrude elec., 1200-lb. trailer, $2950. Bob Whyte Marine, 656-6421.

FAST CAT
18' Bear Cat catamaran, two sails, custom trailer, excellent condition, $1000. 479-7595.

17' DOUBLE EAGLE, TOP, 100 H.P. Johnson elec., new 1550 Road Runner trailer, $3795. Bob Whyte Marine, 656-6421.

21' FIBREFORM SAN JUAN cruiser, full galley, head, sleeps 5, 140 Mercruiser. Excellent condition, 748-1524.

26X9½ FIBREGLASS C B CRUISer, dual station, radio and depth sounder. Phone 748-9177, Duncan.

10' FIBREGLASS SKOOKUM, suitable for sail or rowboat. $350, or nearest offer. 656-2269.

O.K. SAILING DINGHY, 4010 MM, fiber glass hull, sails etc. all perfect condition, $675. 479-2796.

18 H.P. JOHNSON SEAHORSE Outboard. 2 tanks. Good condition! 478-6261.

21 FT. DAY CRUISER, REBUILT motor, needs finishing inside. What offers? 112-746-6894.

24' BUCKANEER SAILBOAT ready for cruising. $11,500. Float B, 7 Westbay.

NEW 20' FIBREGLASS CRUISER, complete. Minor finishing, $3500. 656-1779.

17½' HOURSTON HARDTOP, 50 horsepower electric and trailer, $3500. 592-7642.

WANTED: SALMON FISHING equipment. Preferably recorder reel. Phone 384-4783, 12-4:30.

MARINE RADIO TELEPHONES, SSB, VHF, CB, Daniels Electronics Ltd., 225 St. Lawrence. 382-8268.

11', T.N.T. HYDRO, SPEEDOMEter and steering assembly. Fiberglass and cello finish, $75. 477-6525.

19' CABIN BOAT WITH HEAD and 40 h.p. motor, tandem trailer, 477-0970.

18' BOAT WITH CABIN, TILT boom trailer, $350. 382-1181.

18' GLEN L FIBERGLASS OVER plywood and trailer, $700, 642-3867.

BOAT LETTERING A SPEcialty. Ken Warner. 652-2007.

80 BOATS and MARINE

Pre-Summer SALE
BEST SELECTION IN VICTORIA
SALE PRICED ALL SANGSTERS
From 18' Runabouts to 25' COM. Bridge
SALE PRICED ALL LARSONS
From 16' Runabouts To 23' Exp. Cruisers
SALE PRICED
—Highest Trades
—Lowest Dn. Payment
—10 Yr. Financing
OPEN
Mon.-Fri. 9-9 p.m.
Sat. 9-6
Sun. 10-4
COME IN TODAY
LOWEST PRICES and BEST SERVICE in VICTORIA

METRO MARINE
2360 Beacon Ave.
SIDNEY
656-1105

BOSUN'S YACHT BROKERAGE

We are now monitoring Ch. 9 on C.B. for the convenience of our customers. If you require assistance call Bosuns Marina.
Jim Squires has joined our sales staff and will be pleased to assist you in the purchase of your boat. Jim specializes in Sail, so feel free to call on him for any guidance in the selling of your vessel, or the purchase of another. This week Jim and Bob Bentham are featuring,

27'	cabin cruiser	664	7,950
24'	Baha	663	16,900
25½	Brandlmeyer	631	12,500
21'	Fiberform TLR	670	7,900
35'	Tri Cabin DSL	585	34,900
25'	Chris Craft	564	11,500
26'	Bayliner	639	18,500
36'	Conv Troller	675	25,000
28'	Fiberform	669	31,000
25'	Chris Craft	641	12,900
37'	House Boat	642	28,000
23½	Searay	650	16,900
22'	Bellboy	648	13,500
16'	Owens OR	656	2,500
27'	Exp Cruiser	650	19,950
24'	Bayliner	644	15,500
50'	Ketch	651	55,000
45'	Tricabin	667	60,000
20'	Glen L	665	3,950
34'	Glenfell Exp.	640	26,500
32'	Tricabin DSL	637	47,500

THIS WEEK'S SPECIALS

25'	Express "Immac"	672	13,500
27½	Chris Craft	673	16,900
24'	Artcraft	646	12,500
30'	Spencer INCL B-H	632	28,500
45'	monk tri Cabin	596	67,500
12½	Sloop	671	1,000
28'	Land and Sea Craft	659	29,000
21'	Clipper	677	7,500
28½	Fairliner	676	23,500
34'	Houseboat (Trade for F. G. boat)		24'-25'

The Marina has some developments in the very near future that we are very excited about. Watch the ads.
Please come in, take advantage of our grocery and snack bar, Marine supplies, and exceptional value and service in Bill Parlby's fuel dock. Don Omlid is available 7 days a week to discuss any of your problems and ideas. Make this your Marina.

BOSUN'S Marina Ltd.
10775 McDonald Prk Rd.
Sidney, B.C.
656-5558 Box 2001

COLUMBIA 22. FOUR BERTH FIberglass sloop. Completely equipped for cruising. $6900. or nearest offer. 656-5128.

16' MAHOGANY AND FIBREGlass boat, 50 Horsepower Mercury, trailer, many extras, $1595. 479-5426.

BOAT FOR SALE
38 Foot retired troller. Pleasure or commercial fishing. Phone 624-6392 or write Box 123 Prince Rupert.

18' MARLIN SEDAN, 120 OMC stern drive, as new, $5,295. On display, Mace Marine, 453 Head Street, 383-3324

76 18' FIBERGLASS BOAT, 35 H.P. Merc., full canvas top, bucket seats, 2200-lb. E-Z loader trailer, offers. 642-5766.

20' SPEED CRUISER WITH cabin, Volvo 120 inboard - outboard, just over-hauled. In top condition. $2,950. Phone 656-3277.

17' KAYAK, CANVAS OVER wood, like new, paddles, $150. 479-7406.

65 H.P. MERCURY, 1972 MODEL, new condition, $1250. 479-7865.

HEATHKIT PORTABLE FISH finder with alarm. $125. 479-7865.

80 BOATS and MARINE

Oak Bay Marine
SALES AND SERVICE
GREW Boats
CAMPION Boats
APOLLO Boats
SANGSTER Boats

WEEKEND SPECIAL
26' CAMPION TOBA
COMMAND BRIDGE
—26' L.O.A., 9'4" Beam
—235 h.p. I.O.
—dual hydraulic steering
—Shore power
—enclosed head
—stove, oven
—auto. bilge pump
—2 dinette conversions
—10 yr. financing O.A.C.
Without a doubt — the roomiest 26' on the market at the price nobody can match.
$19,998
Ask for WALTER, PAT or BOB For a Test Ride
AT THE MARINA
1327 Beach Drive
598-3393

WESTPORT YACHTS
Located off Pat Bay Hwy. Just a few yards from Swartz Bay Terminal.

SAIL
21' Buccaneer, 22' Columbia, 23' Crown, 24' Shark, 26' Rawson, 26' Reinell, Columbia 29, 34' Sloop, 44' Motor Sailer, 50' Ketch, 50' Yawl.

POWER
21' Sangster, 22' Brandlmayr, 23' Fiberform, 23' Brandlmayr (3), 24' Fiberform, 24' Sedan, 24' Reinell C.B., 24' Winner C.B., 24' Glen-L, 25' Chriscraft, 25' Bayliner, 26' Tolleycraft C.B., 27' Owens, 27' Bayliner C.B., 27' Garden Express, 27' Fairliner, 29' Grenfell C.B., 31' Sedan cruiser, 32' Grenfell C.B., 34' Bridge Deck C.B., 34' Monk Fly-Bridge, 34' Sedan cruiser.

Withdrawn from stock — SOLD
20' CAL, 45' Sloop, 35' Finclipper, 67' Displacement Motor Yacht.

FEATURE BOAT
31'x11.5' BERTRAM
This sport fisherman features radar, Auto-Pilot, Sounder, Radio phone, live bait-tanks, plus, plus, plus. 25 knot cruising — owner anxious — OFFERS to $26,900.

OPEN DAILY — FINANCING
See Don White or Dennis Ashby at
WESTPORT MARINA
2075 Tryon Road, Sidney 656-5832

Oak Bay
BOAT BROKERAGE

32' F.G. Tricabin	$25,900
27' GLEN L Express	$ 9,950
30' PACEMAKER S.F.	$26,900
36' BRIDGEDECK, new diesel	$26,900
21' STARCRAFT Exp. Volvo	$ 7,695
41' CUSTOM f.g. tri-cabin command bridge, twin Perkins turbo diesels, radar, auto pilot. Built in England to 100A cert. Lloyd's specs. Owner leaving country. Drastically reduced to	$59,900
28' TOLLYCRAFT Express, twins	$33,000
18' REINELL Volvo I.O. Trlr.	$ 6,500
19' SANGSTER H.T. 165 Merc.	$ 7,250
23' HOURSTON Sedan	$10,900
25' BELL BOY Command	$15,900
24' SEA RAY Htp., 225 h.p.	$14,500
24' FIBERFORM	$ 8,500
24' GREW 225 h.p.	$10,900
21' SABRECRAFT Cuddy	$ 9,950
28' TROJAN Sport Fisher	$23,900

CRUISERS

28' DOUBLE ENDER Command	$17,900
36' MONK Heavy disp.	$49 900
39' C.B. Trawler teak int.	$39,000
38' MONK, as new, CAT diesel	$75,000
45' L.O.A. Heavy disp. workboat, Gardner diesel, new wiring, phones, etc. Diving grid and much more	$36,500

SAIL

20' KITSILANO	$ 4,500
19' HUNTER f.g. British	$ 5,200
31' SLOOP	$12,900
21' VIVACITY	$7,500
55' YAWL	$70,000

OPEN 7 DAYS
At The Marina
1327 Beach Drive
598-3393

20' KNC THERMOGLASS WEEKender, 30 hours only; for less than new price. galley, dinette. Sleeps up to 5. Volvo 270-170 inboard outboard. $9,200 or nearest offer. 592-6324.

14'4" ALUMINUM BOAT, CALled 15' double hull with windshield, oars, full canvas cover for parking. 28 h.p. Johnson outboard, front end controls, 2 tanks, tilt-boom trailer, asking $1,300. 382-1740.

24' GLASSCRAFT HARDTOP, soft top, radio-telephone. 3-way fridge, stove, pressure water. Spare propeller and parts. Many extras. Ideal for fishing. Good buy at $10,300 firm. 479-2710 or 385-8955.

250 HP CRUSADER, INBOARD outboard, fresh water cooled, model 270, Volvo leg. Also spare leg, excellent condition. $1850. 653-4373.

BEST BUY! 18' SANGSTER Deep-V, 120 Merc. I-O, as new, 16 hours. Berth D-19 Angler's. Al McDonald, 382-9191 or 385-4129.

19-FOOT BOAT HULL AND accessories, $200; 1970 20 h.p. Merc., excellent condition, $500. 477-5601.

ALBERG 30
Excellent condition, well equipped, lying D-92, Canoe Cove, Sidney. 656-5765.

NEW 27' GARDEN DESIGNED Express Cruiser, 225 Volvo I.O. You must see it! $17,500. Bob Whyte Marine, 656-6421.

1973 STEURY 18' FIBREGLASS, 140 Merc. inboard-outboard, cabin, ice-box, head, stove, sleeps 2, good fishing boat. 478-6070.

SEA RAY 24½' CUDDY CABIN, sleeps 4, rigged for fishing by outdoor author Charlie White, many extras, only $11,900. 656-2822.

50 HORSEPOWER MERCURY, new controls and prop. $450. 9 horsepower Chrysler. Offers. 479-1705.

16' FIBERGLASS RUNABOUT, top, 40 Evinrude elec., 1,000-lb. trailer, $1450. Bob Whyte Marine, 656-6421.

WE RENT ZODIAC BOATS
Reserve Now
Evergreen Rentals
386-0411

20' K AND C THERMOGLASS hardtop, 130 Volvo I.-O., fresh copper paint. $6250. Bob Whyte Marine, 656-6421.

1975 23' TRAIL RIGHT TRAILER, 3000 lb. capacity, offers on $600. 479-6179.

80 BOATS and MARINE

gp
IT'S THE SERVICE "THAT SETS US APART"

BUYING A USED BOAT?

Like used-boat prices but are concerned about reliability?

We are now offering an EXTENDED WARRANTY on used quipment. All our used boats, 5 years old or newer, have a 90 DAY GUARANTEE on the engine. Drop in and look at our selection.

15' WOODEN Pkg. with O.B., Trailer
15½' GLASCRAFT pkge. with O.B. Trailer
16' BAYLINER pkge. with OB, Trailer
16' VANGUARD pkge. with O.B., Trailer
16' TRAVELLER, 155 I.O.
17' OPEN Fishing boat, I.O.
17' FIBREFORM, I.O., Trailer
18' REINELL, I.O.
20' SANGSTER I.O.
22' CUSTOM built I.O.
24' BELL BOY I.O.
27' BAYLINER I.O.

SEE OUR NEW
BAYLINER
HOURSTON
GLASSCRAFT
CAL GLASS
Boats in stock

GIBSON
POWERCRAFT CENTRE LTD.
(near Bay)
2520 GOVERNMENT ST.
382-8291

DINGHY'S AND CARTOPPERS BY
Nelson — Portabote — Rodd Galleon — Livingston — Olympian Snark — Wondercraft — Aquadory Mirror — Sportyak
Over 70 small Boats in Stock.
ALL BAY MARINA
2238 Harbour Rd.
Sidney 656-3167
Open 6 days Closed Mondays

21' K&C THEMOGLASS CRUISer. 4 years old, 125 hrs. $6800 even. 12' Deep-V Harbourcraft. M.O.T. approved, $499. Excellent cartopper, sports yak, $199 even. Ph. (112) 757-8750 or see them at Ship and Shore Marine, Deep Bay, Bowser. Also on hand, selection of Seagull engines and marine accessories.

BOATERS!
See our large display of appliances, plumbing and electrical supplies.
S. J. PEDEN LTD.
2855 Quesnel St. 386-3464

SPECIAL SALE
Of Aluminum boats 12' and 14' sizes at 10 per cent off regular low prices.
R.F.C. MARINE LTD.
2270 Harbour Rd., Sidney
656-5591

40' LUXURY DRIFT-A-CRUISE houseboat, twin Chrysler I-O power, generator, completely equipped for live-aboard comfort. This boat has too many extras to list, must be seen. On display Mace Marine, 453 Head Street, 383-3324. $32,900.

18' DAYSAILER, FAST PLAINing hull of moulded mahogany, tapered aluminum spars, stainless rigging and roller reefing, Main, jib, genoa and spinnaker. With trailer and extras. $2100. 595-6501.

CAL 25 WITH ALL GEAR AND ready to sail away. Varient winches, s.s. rigging. Complete sail inventory, including spinnaker. Too many extras to list. Must be seen $13,900. On display Mace Marine, 453 Head St., 383-3324.

CANOE COVE YACHT SALES
SIDNEY, B.C.
656-5711 656-3915

28' GRENFELL 145 SIMPLEX V-8 Lincoln motor, Grey Marine V drive, radio telephone, C.B. dinghy, sleeps 5 comfortably. $16,900. On display Mace Marine, 453 Head St., 383-3324.

FOR SALE
36 ft. landing craft w. 671 G.M. engine. Mahogany w. oak keel. Superstructure removable. All good condition. At Kaslo, B.C. Call 206-988-2951 Sumas, Wash.

21' STARCRAFT WITH TRAILER, $10,500. 170 Volvo Penta I.O. f.w.c. This boat must be seen. On display Mace Marine, 453 Head St., 383-3324.

14' K AND C THERMOGLASS ('72), camper top, 50 H.P. Evinrude elec., new 900-lb. Road Runner Trailer, $2850. Bob Whyte Marine, 656-6421.

28' FIBERFORM, WITH 325 H.P Merc-cruiser, tabs, furnace, command bridge, dingy, tape and radio, auto. fire extinguisher, excellent condition. $21,900. 477-1980.

22' 74 GLAS-PLY CABIN CRUISer, galley, head, 165 H.P. Mercruiser, f.w.c., 4,000-lb. tandem trailer, $12,950. Bob Whyte Marine, 656-6421.

19' SABERCRAFT RUNABOUT. 120 Merc. inboard outboard, new full camper top, many extras low hours, easy load trailer, big roomy safe family boat. 385-5335.

34' CRUISER, 15 MPH, sounder, phone, stove, fridge, furnace, heads. Excellent condition. $20,000. 642-3544 after 6 p.m.

24' FIBERFORM. 146 HOURS, many extras including radio-telephone. 592-6940.

16' FIBERGLASS DEEP V HULL, fully equipped plus trailer. 383-9837 after 6 p.m.

MALE MOULD FOR ROBERTS 36' sail boat. Used twice. $500. 592-3976.

37' TROLLER, SAMRA, BEST offer, seen Port Alberni. Information, 728-3326.

12' BOAT WITH 9½ H.P. ON trailer. $450 complete. 479-3360, 479-8583.

17' BRANDLMYER, FIBREglass, 65 Merc. outboard and trailer. Excellent condition. 479-5516.

74 17'9" THUNDERBOLT WITH trailer, 454-525 H.P., $8,500 or best offer. 478-4919.

16' FIBREGLASS; 1973 50 HORSEpower Merc., electric; new full camper top, trailer. 477-9481.

COLUMBIA 22 SLOOP 4 SAILS, 6 H.P. Evinrude. Many extras. Best offer. 382-1738 after 5 p.m.

1975 14' K & C, DEEP V WITH 1975 40 H.P. Johnson electric, full top, extras, $2,500. 656-6062.

SACRIFICE USED THUNDERbird sails, main and Genoa. $150. 382-3475.

25' FIBERGLASS SLOOP. MAhogany trim and interior. Extras $9950. 478-6261.

WANTED: TRAILER FOR 12' boat. 477-6588.

9.9 JOHNSON, 1975, TANK, EXcellent condition, $525. 477-2239.

FOUR HP JOHNSON MOTOR. with tank. New. $300. 478-2608.

80 BOATS and MARINE

USED BOATS

12' BAYCREST F.G. Trihull	$395
14' RUNABOUT 20 h.p. O.B., trailer	$995
15'6" SANGSTER 35 h.p. Merc., trailer	$2495
15' SKAGIT Runabout, trailer	$695
17' K & C, 140 Merc. I.O., trailer	$6495
18' SANGSTER, 165 Merc., trailer	$6995
18' REINELL 165 Merc.	$5750
18' FIBERFORM Bimini, 165 Merc.	$6495
21' BAYLINER 165 O.M.C., loaded	$9995
22' FIBERFORM, 188 Merc.	$9995
22½' FIBERFORM Htp., 165 Merc.	$12,500
24' FIBERFORM Baja 233 Merc., Loaded	$17,999
26' HOURSTON, 255 h.p.	$17,500

A Boat for Every Budget at
MERCURY MARINE
385-1457
800 CLOVERDALE
OPEN FRI. NITES 'til 9

DUNCAN BOATLAND
FISHERMAN'S SPECIAL
16' Deep V Cal glass, 40 h.p. Mercury, controls, convertible top, Roadrunner trailer $3495

Used Boats

14' SMOKERCRAFT	$ 200
18' BELLBOY H.T. 120omc	$5995
19' GULFSTREAM H.T. 160 Merc	$5795
21' FIBERFORM 165 Merc	$8995
22½' FIBERFORM 188 Merc	$8495
27' CUSTOM Cruiser 330 Chrysler	12,500

No Reasonable Offer Refused
REINELL
SEA RAY
Mercury Outboards
VANCOUVER ISLAND'S OUTSTANDING BOAT CENTRE
DUNCAN Boatland
746-4158

VAN ISLE MARINA CO.
Cal 25 sailboat good sail inventory many extras incl. 9½ O-B, C-B, dodger, etc. $11,000
35' Steel ketch built 1973 Volvo diesel, good clean live-a-board Reduced $29,800
38' Monk diesel cruiser built 73-74, thousands below replacement at $75,000
27' Chris Craft excepionally clean, double planked, twin power, etc. $18,900
For information on the above and over 50 used boats including our new "ERICSON SAILBOAT LINE", please contact our Sales Office at—
VAN ISLE MARINA CO. LTD.
Tsehum Harbor Box 2130
656-1138 Sidney, B.C.

8 METER CRUISING SLOOP, length 45 ft. beam 8'6", new stainless rigging, dacron sails, Volvo diesel, radio, depth finder, compass, galley, head, sleeps 6, $24,950. Weekdayn 382-3161. Weekends and nights 656-1846.

ATTENTION BOATERS! MUST see this 24' CHRISCRAFT. Sleeps 4, fully equipped galley, head, new camper back, bottom all new. Asking $9,500. Will consider smaller boat and trailer in trade. 478-5078.

HALLIDAY 32' MOTOR SAILER. Comfortable all-season sailing. Inside and outside steering. New sails and rigging 1974. Rigged for single handed sailing. $23,000. 595-7526.

25' INBOARD CRUISER, WOOD construction, good condition, 4 cylinder Gray marine engine, full galley, enclosed head, dinghy, 8 knots, approximately 2 gallons per hour. $5,000 or best offer. 477-0591.

28' CHRISCRAFT CONSTELLAtion, double mahogany planks, economical to run twin 6 cylinder, with or without well-built boathouse at Canoe Cove. 478-3940.

14½ HOURSTON GLASCRAFT Deep V, canvas top, etc. 33 H.P. Johnson motor, Roadrunner trailer. All in very good shape. $1850. 479-5076. Not home Sunday.

WEEKENDER 2000
20 ft. Sangster Merc. Inboard-outboard 165, galley, Pac. head, anchor, etc. Equipped for cruiser. $9,250. 386-9836 til 9 p.m.

1974 17' FIBERGLASS DEEP V, full canbas, 115 horsepower Mercury, full canvas, 115 horsepower Mercuing-family boat. Phone 384-8322 or 479-4230.

38 FT. ARTCRAFT SEDAN cruiser, new twin Waukeshas, F.W.C., TV, stereo, etc. Good live-aboard. Offers to $25,000. Victoria Press, Box 430.

24' BRANDLMYER, YELLOW cedar stripping, 250 Merc. cruiser fresh-water cooled, sleeps 4-6. Offers. 384-6675, between 5-10 p.m.

CLIPPER 26' FIBERGLASS sloop, fully equipped for cruising, sleeps 4, moorage until April, 1977 $8,000. 384-2301.

26' CHRIS CRAFT
Cavalier, loaded with extras. Boat house included. Only $12,900. 385-5854.

13' NEW FIBERGLASS ON PLYwood boat with trailer, 1975 Johnson 15 horsepower. Barely used. Must be seen. 383-7892 after 4.

26' ATALANTA SLOOP. TWIN bilge keels, 10 h.p. Inboard, full galley, surveyed. Excellent condition. $9500. 479-5251.

CABIN CRUISER, 25' FIBREglass-plywood. Needs minor finishing Sacrifice. Make offer. Owner 743-9428.

WE RENT CANOES
Evergreen Rentals
386-0411.

18' CLINKER BUILT, INBOARD motor, $1500 firm. 386-8231 or 382-8967.

WE RENT ALUMINUM BOATS
Evergreen Rentals
386-0411

NEAR NEW 9' FIBREGLASS dinghy, 2 flotation compartments, $250. 386-0411.

5 HP. SEAGULL MOTOR, AS new, $165 or offers. 479-1217.

MARINE OIL RANGE, COMplete tank, sea rails, etc. 386-0018.

TODAY'S CROSSWORD PUZZLE

UNITED Feature Syndicate

Monday's Puzzle Solved

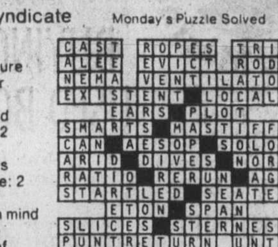

ACROSS

1 Black tea: Var.
5 Hackneyed
10 Weight unit
14 Author unknown: Abbr.
15 Not religious
16 Mankind as a whole
17 Happens: 2 words
19 English river
20 Beetle
21 Police technique
23 ----- moccasin: Snake
26 Self-love
27 Lonesome
30 Genus of herbs
34 Historic periods
35 Urgency
37 --- Blanchard: Army footballer
38 The head: Slang
39 Correct
41 Banker's abbr.
42 Ceremonial vow: 2 words
43 Lorenz and Moss
44 Haul
45 Procedure manner
47 Prized
50 A dotted letter: 2 words
51 Couples
52 Genuine: 2 words
56 Keep in mind
60 Laid up
61 Place of worship
64 Unfrequented
65 Of sheep
66 Digits
67 Lecherous look
68 Moved with violence
69 Prefix with while

DOWN

1 Stride
2 Chemical suffix
3 Torpor
4 Boxing punches
5 Ancient Greek city state
6 Restaurant bill
7 Gone by
8 Express devotion to
9 Implores
10 Fabulous monster
11 "---- or shine"
12 4,840 sq. yds.
13 Assemble
18 Airtight closure
22 Harmonize
24 Anesthetic
25 Responded to stimuli
27 Coarse cloth
28 Destroy slowly
29 Wooden shoe
31 Regional speech
32 Actor Richard -----
33 Played a part
36 Cowardly person
39 Bell's invention: Informal
40 Auto assembly
44 Having left a will
46 More rigid
48 ------ with the same brush
49 Biblical place
52 Diminish
53 Instrument
54 Philosopher ---- Descartes
55 Volcanic produce
57 Acidity: Med.
58 Capability suffix: Pl.
59 Insect colony
62 Bulky
63 Compass point

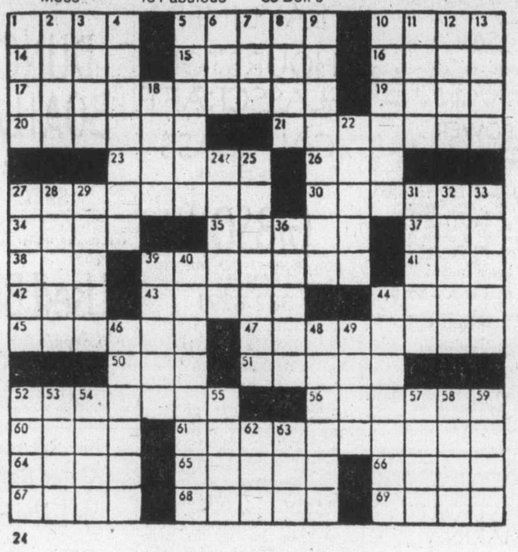

24

By R. A. POWER

80 BOATS and MARINE

40' LIVEABOARD CRUISER. Palmer Inter. F.W.C. powered, sleeps 4 comfortably. Large galley, private head. Ready to cruise the Gulf Islands in comfort this summer. Priced to sell at $23,900. On display Mace Marine, 453 Head St., 383-3324.

28' CATAMARAN, "WINDWHISTLE," well built and well-maintained, fast and stable, main and jib sails in excellent cndition, 4 bunks, roomy cockpit, large deck, 18 h.p. Johnson auxiliary, $3500. 479-7695.

25' ('74) BAYLINER EXPRESS. 225 OMC I.O., C.B., sounder, enclosed head, sleeps 4 comfortably, many extras. $12,900. On display Mace Marine, 453 Head St., 383-3324. 309

37 FT. A TROLLER BEDFORD Diesel. Furuno Electronics. Hydraulic anchor winch and 4 spool Girdies, Avon raft. Fishery inspected. Presently fishing from Ucluelet. 726-4284.

"RUFFIAN"
ALL WEATHER trawler type F-G cruiser, 30', launched '74, like new, diesel power and furnace, bridge. Only $43,500. Call 658-8674 anytime.

SILVERWAVES, 36' CONVERTED harbour tug. Teak interior, full galley, furnace, CB, sounder, 100 H.P. Missan diesel, 500 hours. Low maintenance finishes. 753-1398, Nanaimo.

26' BRANDELMYER, RADIO, compass, sink, heads, 210 Interceptor, 40 hrs., fire extinguishers, stove, life jackets, sleeps 4, auto. bilge pump, bilge blower, 1975 survey. Phone 537-5892, Ganges.

37' FIBREGLASS CRUISING sailboat, new 73, teak interior, sleeps 6, equipped to go anywhere. Offered by owner. Vic Palmer, Box 1000, Duncan B.C. phone bus. 746-5111, home 746-7779.

33' YORKTOWN 1972 FIBERGlass offshore sloop, teak interior, hot and cold water, shower, head, stove, fridge, 110 volt and 12-volt systems. Diesel engine, $35,000. 642-5712.

22' CRUISING SLOOP, FIBREglass over marine plywood. Dacron sails. Sleeps 4. Enclosed head. Fully equipped galley, $5,000, 656-5406.

SAANICH LUMBER YARD
Has in stock: Oak, Pine, Ash, Teak, Mahogany, Cedar (yellowe and red), lumber and veneers. Prices reasonable. 3041 Douglas St., 385-2486.

16' QUALITY BRITISH MADE runabout ski boat, with 4 cylinder inboard, complete and sound. Some work required, $1175. 477-1360.

35' CRUISING TRIMARAN, "Wanigan". Stainless rig. Aluminum spars. Nicely finsihed for live-aboard. Moored Genoa Bay. $19,900. 112-743-2489.

Chrysler Outboards
See us for Sales—Parts—Repairs
KEN PRASING EQUIPMENT
478-9313 800 Goldstream

A MUST SEE!
27' Monk semi-displacement. Has the reliable "Chrysler Crown" All in top shape. 656-4517, 478-0159.

1973 21' FIBERFORM. 170 hours, 2 complete canvas tops, 188 Mercruiser, 1974 E-Z load trailer with brakes. Replacement value $14,000, both $7,500. 592-3605.

FIRST REASONABLE OFFER accepted. 26' power cruiser, sleeps 4, plus, separate head, radio phone, stove, fridge, trades considered. 598-8472.

30' CHRIS CRAFT
In excellent condition, sleeps 6, completely equipped. Could consider runabout for part payment. 652-1648 after 6 p.m.

18' FIBERGLASS OVER PLYwood, sleeps 2, 35 h.p. motor and trailer, all accessories. Phone 592-6917 after 6 p.m.

26' GLASS TROJAN FULL canvas, depth-sounder, excellent condition, $12,500, 656-3463.

16' K AND C DEEP-V, 65 H.P. Evinrude, Roadrunner trailer and accessories, 478-3796.

SMALL FRIDGE, 110-112-VOLTS, A-1 condition, $200 or best offer. Call after 6 p.m., 658-8343.

VEGA 27, NEW CONDITION, many extras, phone 112-266-4391 or 592-2312 after 6.

12' ALUMINUM BOAT, CREST Liner, trailer, 9½ Viking motor. A-1 condition. $700. 112-743-2926.

HAIDA 26' SLOOP
Flush, deck, sleeps 4, fully equipped. Owner 656-3149.

80 BOATS and MARINE

SIDNEY MARINE
ASSOC.

POWER

18' INBOARD FISHERMAN	$ 4,950
22' ARTCRAFT TWIN 55's	$ 5,800
25' CHRIS CONNIE	$12 900
25' ALBIN MD3B	$23,900
26' PORTA-CRUISER Houseboat	$16,400
26' BARTENDER	$ 9,750
26' F.G. CRUISER	$ 4,950
21' GLAS PLY (1975)	$11,900
27' UNIFLITE	$19,900
28' CHRIS SEA SKIFF	$24,900
28' FALCONER Command	$16,900
35' MONK Sedan	$18,900

SAIL

19' LIGHTNING and trailer	$1,995
27' VEGA F. G. Sloop	$21,000
26' RANGER Merc. 7.5	$16,900
27' CAL T-2	$21,900
28' CAL Mint	$18,500

Many More Fine Listings

OPEN SUNDAY
656-5591

KINGFISHER MARINA
2270 Harbor Rd., Sidney, B.C.

MACE MARINE INC.
453 Head St. 383-3324 (24 hrs.)

WE SPECIALIZE IN QUALITY LISTINGS AND MARINE FINANCE

23' HOURSTON sedan, galley pak, anchor pak, V.H.F., radio telephone, 250 H.P. Chrysler, Volvo ind. leg. "C" lic. Perfect sport fisherman. ONLY $10,900

QUALITY LISTINGS WANTED

OPEN 7 DAYS
(AT WEST BAY MARINA)
"If you've never dealt with us You've really missed the boat"

FIBERGLASS REPAIRS
to
BOATS — CAMPERS
TRAILERS — TANKS
MOTOR COVERS, etc.
A Complete Stock of
FIBERGLASS MATERIALS

PELAGIC
PACIFIC INDUSTRIES (1974) LTD.
24 Huron St., Victoria, B.C.
386-1811 or 386-7814

MUST BE SOLD
Boathouse kept 26' Tollycraft, 225 Gray Marine inboard, elec. fridge, propane stove, refurbished throughout, new camper cover to hardtop, sounder, anchor pk., compass, spotlight and many more extras. New survey, this well cared for boat will be out of the water on weekend for bottom paint and viewing. To view call Fred at 385-1457 days, 384-5040 evenings. Try your offer.

Pacific's Yachtings
Gulf Island Cruising Guide
now in stock at
BOSUN'S LOCKER LTD.
580 Johnson St. 386-1308

SAILBOATS

Cascade 29 diesel	$18,500
Martin 29 diesel	$19,200
Catalina 29 outboard	$15,800
Paceship 23 outboard	$9,800

Cove Yachts—Maple Bay
112-748-8136

22 FT. FIBREFORM SITKA— depth sounder, compass, anchor, etc. Galley, heads, sleeps 4, 165 Mercury inboard-outboard. Zero times since complete overhaul. Ideal family cruising and fishing boat. May be seen at Cowichan Bay. Phone 743-2514 collect.

WELL CARED FOR FRESH water fiberglass ski boat, electric start 35 h.p. Chrysler, Tilt boom trailer. Cover, etc. Must sell. 383-1501.

WANTED: PLEASURE BOAT, reasonable for cash. 386-0316.

80 BOATS and MARINE

30' SEDAN CRUISER, CMD. BR., surveyed OK Jan. '76. Ideal for cruising, fishing or live-aboard. Cruise 8 knots. $16,500. Phone 748-3242.

WHY PAY OVER $13,000 FOR A new Campion Kelsey if you can have a like new, 1975 model for only $9,400. One 90-OMC, full galley, head. sleeps 4-5. 477-4594.

16' FIBREGLASS BOAT, 65-horsepower Mercury, full canopy top, water skiis, lifejackets, tow rope, and trailer. $2,200. 382-6420.

14' LA SABOR RUNABOUT fiberglass and cello finish, large wheel trailer with tilt-boom. Must be seen to be appreciated. $795. 479-5477.

1975 Reinell 1750
120 horsepower Mercruiser and trailer, $5695 or best offer. 479-1057.

17' FIBERGLASS SEMI-DEEP V, hardtop, 6' beam, and trailer. Fish or ski. 75—5½ Johnson, plus extras. Offers to $2475 firm. 477-6418.

HAVE FUN IN THE SUN, WITH this 14.6 Cobra, 65 hp. Johnson, tilt boom trailer, and extras. $2000 or nearest offer. 385-7125.

10 FOOT CLINKE-BUILT dinghy in excellent condition. $250 or offer. Sabot sail and mast $60. 477-9616.

17' K AND C THERMOGLASS deep V ('72) 115 Volvo I.-O., fresh copper paint, $3950. Bob Whyte Marine, 656-6421.

28' CAL, 7 SAILS, OVEN IN stove, sleeps 6, RDF, 9½ Johnson, furnace, safety equipment, dishes, Avon dinghy. Sail away! 592-7193.

16' CAL GLASS ('74) 40 H.P. Merc. elec., 1200-lb. Road Runner, full top, $3450. Bob Whyte Marine, 656-6421.

SIDNEY MARINE ASSOC.
656-5591
2270 Harbour Rd., Sidney, B.C.

1976 16' DOUBLE EAGLE, 70 horsepower Johnson, 1,200-pound Roadrunner trailer. Excellent condition. $4,600. 478-8200.

13' HOURSTON GLASSCRAFT, 35-Hp Mercury, trailer. Excellent condition. $1,425 or offers. 598-8126 after 5:30 p.m.

36' W.C. TROLLER, A LICENCE. Full electronics. Rebuilt diesel power. Now fishing $50,000 firm price. 478-9939.

12'6" SIGNET SAILBOAT, DAcron sails, stainless steel rigging, trailer, all in top condition. $750. 598-3281.

HARTLEY TS18 SAILS, BUNKS, galley, head, 5 horse inboard, tandem trailer complete. $2600. 479-1329.

16' PRINCE CRAFT, 140-INboard with trailer. One-year-old. $5,000. Firm. After 5, 479-6352.

24' SEA-RAY COMMAND Bridge. $5,000 worth of options. 382-0258, evenings only.

18' SLOOP, REFINISHED. NEW glass, Seagull and trailer. 598-8418 after 5 p.m.

18' LUND, NEAR NEW MERC. 40, tilt trailer. Offers to $2800. 598-4429.

38' MONK COMMAND BRIDGE cruiser. 595-8611 or 479-4634 after 5 p.m.

GAFF SLOOP, E.C. LOA, 30 FT., aux diesel. What offers. Phone 746-7258, 746-5424, Duncan.

14' RUNABOUT, NEW TOP, 25 H.P. Johnson, 900-lb. trailer, $1195. Bob Whyte Marine, 656-6421.

26' RAWSON SAILBOAT, COMplete with pulpits, life lines, dinghy, lots of extras. 758-6475.

16' F.G. DAVIDSON CANOE. Paddles and life jackets, cost $440. Sell $250. 479-8852.

14' BLUEJAY SAILBOAT. DAcron sails. Tilt boom trailer. $800. 385-8045 evenings.

16' SNIPE, REFINISHED AND fitted like new. $1,000 or best offer. 478-0533.

1975 23' VENTURE OF NEWport, over $1400 in extras, $7,500. 479-6179.

23' CUB, 5 SAILS, 6 HP JOHNson. 743-5816.

18 HP JOHNSON LONG SHAFT, runs well. $225. 386-3909.

12' MOLDED PLYWOOD BOAT. $100. 1104 Johnson St.

16' FIBREGLASS CANOE, 1 YR. old with sponsons. $200. 479-4635.

16' FIBERGLASS CANOE, USED only once. $200. 383-1267.

80 BOATS and MARINE

IN STOCK NOW!
More of the Fantastic 4 Cycle HONDA OUTBOARDS! Plus a few '75 MERCS still available at BIG, BIG SAVINGS!

MULLINS MARINE
SALES LTD.
382-1928 382-4515
925 Yates St.

EXCLUSIVE VANCOUVER ISLAND DEALERS FOR
CATALINA YACHTS
22', 27', 30'
TANZER YACHTS
14', 16', 22', 26', 28'
Bob Whyte Marine
SALES AND SERVICE
2266 Harbour 656-6421

NATIONAL
Boat Sales Ltd.
2060 WHITE BIRCH ROAD
SIDNEY, B.C.
NEW AND USED
(604) 656-3966
GRAND BANKS, ALASKAN OVERSEAS
FISHER MOTOR SAILERS
BROKERAGE

ISLAND YACHTS Ltd.,
Gabriola Island, B.C. V0R 1X0
112-247-8825
CHARTERS:
PY 23's — bare boat
ISLANDER 40' — skippered.
BROKERAGE: — compare our fees

IN TROUBLE, NO TIME TO fish. 21' fishing and cruising boat, 283 inboard, head, full canvas fly. Just about ready to go. Tandem 3500-lb. trailer, $3800 or nearest offer. One only, 2500-lb. house trailer axel, electric brakes, tires, wheels and springs. 112-743-2997.

31' MONK EXPRESS CRUISER. Ford Interceptor V-8, 240 h.p., Sounder, sniffer, C.B. refrigeration pressure water, boathouse-kept. This boat is immaculate. $26,500. On display Mare Marine, 453 Head St., 383-3324.

HIGH PERFORMANCE TRI-hull 17' Grew, twin 65 h.p. Johnsons, excellent water ski boat, trolls well for fishing, open bow for scuba diving, crabbing, mooching, built in stainless gas tank. Covertible top. $3,495. 656-2822.

38' DIESEL CRUISER BENDIX auto pilot, depth sounder, David Brown Diesel, F.W.C. Comfortable live aboard and economical boat with over 1200 mile range. $22,900. On display Mace Marine, 453 Head St., 383-3324.

34' DOUBLE ENDER FORD PARsons diesel f.w.c. Decca 101 radar, sounder-radio-tel., C.B., sleeps 6 comfortably. Only $24,900. On display Mace Marine, 453 Head St., 383-3324.

38' MONK CRUISER, CHRYSLER, Imperial Marine M-81, A-1 condition. Fully equipped. Command bridge. Extra fishing wheel. Sleeps 8. State room, boathouse kept. $44,000, 656-4679.

27' "C" LIC. WORKBOAT. FORD Parsons diesel, sounder, just recaulked and painted. Ready to go. $7700. On display Mace Marine, 453 Head St., 383-3324.

1972 14' FIBERFORM. CANVAS top boat, 20 H.P. Mercury outboard and trailer. Top condition! May be seen this weekend at Berth M-26, Oak Bay Marina.

1975 34' TOLLYCRAFT, TRIcabin with everything. Can be seen G-Dock, Oak Bay Marina. 477-9618 or 385-0991. Leave name and number.

30' F.G. SLOOP, S.S. RIGGING, 3 sails including Genoa. Brand new Yannar diesel, only $19,900. On display Mace Marine, 453 Head St., 383-3324.

18½' 1973 STARCRAFT CHIEFtan, aluminum, cuddy cabin, full camper top, head, compass, 65 H.P. Evenrude, cruises 20-25. $4,800. 598-3762.

FREE — 17 FT. BOAT AND 30 h.p. Evinrude with purchase of EZ-load trailer — 2500 lb. capacity — $850. 830 Brock Ave. — 478-0930 after 6 p.m.

24' FIBERFORM BAJA (75) COMmand Bridge, 9½ hrs. use, 188 Mercruiser, fresh copper paint. $16,950. Bob Whyte Marine, 656-6421.

FAMILY, SAIL, INBOARD, 26' fibreglass, sleeps 6. Luxury interior with all conveniences. Extra working jib. Must sell, leaving Victoria. 477-3330.

15' FIBERGLASS RUNABOUT with 50 HP Mercury, full camper top, paddles, life jackets etc. All in excellent condition. Asking $1750. 598-4319.

FULLY BALLASTED 18' SLOOP with cabin and self-baling cockpit, at Deep Cove Marina, asking $1600. Phone 658-5069.

1972 40 H.P. EVINRUDE. NO salt, good condition, $550. 477-8035.

92 SPORTING GOODS

INTERNATIONAL KNIVES

Unique 22 Auto. 4¼" $79, S and W Mod. 10 38 Spl. 4" $129, Beretta. .380 Auto. $84, Colt Cobra 38 Spl. 2" $219, Colt Python 357 Mag. $399, Colt Trooper 357 Mag. $284, Herters 44 Mag. 7½" $159, Browning 9 mm Auto. $254. S and W K-22 6" $179, Colt 22 Mag. New Frontier 7½" $159, Win. Mod 100 243 Auto. $189, Rem 22-250 and 4X Redfied $249, Win. Canadian Centennial $199, Sav 30-06 $169, Rem Nylon 22 Auto. $59, Rem 22 Mod 525 $39, Rem 22 Pump $132, Win. 22 Single $19.

C-I-L 38 SPECIAL AMMO.
$7.98 BOX
Lots of knives, Bayonets, Guns, Ammo, and reloading supplies.
574 Yates 383-2422

FOR SALE, FRANCHI, OVER and under 20 guage shotgun, like new. Custom made. 243 rifle for left handed person 243-9082 Cobble Hill.

GOLF CLUBS, COMPLETE matched registered set. Walter Hagen Ultra. 592-1690.

22 PISTOL, 20-GAUGE SIDE-BY-side shotgun, 357 mag revolver. 477-8381.

308 REM. BDL, REDFIELD wide view, 4X scope. $250. 1746 Pembroke St.

MEIDL HIKING BOOTS. Womens size 7. Svea 123 stove and sigg pot set both new. 385-0746.

FULL SET OF BEGINNERS golf clubs, good condition. $45. 477-4561.

30.30 SAVAGE AND ALL ACCESsories for hunting, $125. 479-2846.

93 CAMERAS, SUPPLIES AND PHOTO FINISHING

WE HAVE A DEAL FOR YOU IN USED CAMERAS
Bill's Photo Supply
1672 Douglas 383-7443

SUPER 8 SOUND
—best selection in Victoria
—prices start at $249
—rental sound cameras and projectors available.
CITY PHOTO
1227 GOV'T. 385-5633

Island Colour Labs
Super fast quality film processing. Kodacolor II or Fujicolor II. Competitive prices. In by 10, Out by 5.
615 FORT 384-2242

20 VOLUME ENCYCLOPEDIA OF photography, value $90, 16 photo text books, 130 photo magazines and camera bag. For quick sale, $50. 477-3141 after 5.

CANON FT 50 MM PLUS 135MM. Good condition. Offers. Apply Lorry Stranan, General Delivery, Sidney.

WANTED: A GOOD 35 MILLImeter camera outfit. Reasonable. 598-6991 on weekends, Monday to Friday, 382-2131.

LINHOF 2¼X3¼ MINT. COMplete $1,500 or offers. Many extras. May be sold separately. 477-2773.

ROLLEIFLEX TLR. 3.5 PLANAR built-in light meter plus extras. $175. 477-3406.

96 RANGES, STOVES and FURNACES

GURNEY OIL COOKING RANGE, with approx. 25 gal. tank and fittings, ready to go at $100. Tel. 385-4744. Buy-rite for appointment to view.

AMANA MICROWAVE OVEN, slightly used, in excellent condition. 477-9319.

2-YEAR-OLD WHITE MCCLARY range. Excellent condition. $200, 595-2025 after 10 a.m.

97 FURNITURE

SUNDAY ONLY
1 P.M. to 3 P.M.
LOCATION: 242 Mary St.
DIRECTIONS:
Turn left off Esquimalt Rd. One Block past Catherine St. (if you are travelling West) the waterwide of the old Ormond Biscuit Factory Building.
TOP QUALITY FURNITURE
Will be sold at Dealer's cost price and less — As is where is. Terms and delivery arranged — Dealers Welcome.

VILAS
GENUINE
VILAS FURNITURE
WE SHIP
Anywhere in B.C.
Brochure on Request.
CONTINENTAL FURNITURE
716 Johnson St. 386-2458

MATTRESSES
WHY NOT
buy your spring filled mattress directly from our factory, good quality at a reasonable price.
6-INCH LATEX
FOAM RUBBER (All Sizes)
posture zone support, clean, hygenic, doesn't sag or lump, 3'3" $109; 4'6", $139; Queen, $179.
IMMEDIATE DELIVERY
GREGG FURNITURE
2306 Douglas 388-7365

BROWN TWEED CHESTERfield and chair, $175. 6-drawer walnut desk $75 2 walnut side chairs $75. Day bed $85. Hong Kong chair with 2 covers $15. 2 stereo speakers $60. Table lamps $5 to $10 each. Walnut end table $50. 1 set of brown drapes 4'x84" and 8'x84" $40. 1 set flowered drapes 12'x84" $60. May be seen at 2600 MacDonald Drive 10 a.m. to 12 noon Sat., June 5 and Sunday, June 6.

Admiral
Side by Side
Fridge - Freezer
Harvest Gold — Ice Maker and Water Dispenser. 658-8844.

Deilcraft
Dining Room
Suite
8-pce. Like new. 658-8844.

Spanish Rec.
Room Furniture
Chesterfield, tables and accessories. Offers. 658-8844.

BRAEMORE SOFA, AUTUMN colors, excellent condition, $350. Captains chair, maple, $65. 36"-box spring and mattress, as new $50. 30" roll-away cot, $45. 598-4429.

MAGNIFICENT OAK CABINET. Very large. European workmanship. Four beautifully handcarved cupboard doors and four drawers. 88" wide and 58" high. $2,000. 592-9566 after 4 p.m.

SOLID TEAK DROP-LEAF DINing table, 54" in diameter with pedestal base, $400. Also Kroehler hide-a-bed, $300. Both in new condition, 386-3943.

ELEGANT, SUPERB QUALITY Danish sofa and chair. Off white with brown, all wool fabric, perfect condition, 10 months old. Cost $1300. Offers 385-8350.

OLD FASHIONED 6-PIECE OAK dining room suite, oak drop front desk, hall stand, antique chaise lounge, double brass bed. 1460 Dallas Rd.

36" PINE BED, 2 DRAWER; 39" teak bed, complete with second roll-out bed. New condition. Best offers. 592-0398

DINING ROOM SUITE, TEAK, 6 chairs, can be extended. $450. Almost new. Must sell. 477-3160 or 477-6322.

AS NEW. GREEN ORLON PILE Sealy hide-a-bed, $175 firm. 479-5696 after 6 p.m. or 673 Lambie Drive.

ALMOST NEW, 9-PIECE French Provincial dining room suite. 384-1013.

TURN OF THE CENTURY, OAK table and 4 chairs, wooden rocker, oak occasional tables. 382-1789.

Fleetwood Stereo
Offers. 658-8844.

HARDWOOD BED, 30 YEARS old $80. Wing-backed chair $50. Call 386-8538.

2 SINGLE DRAWER SOLID wood end tables, $60 each, 384-2320 after 5.

SOFA AND CHAIR, AND fridge, good condition. Offers 595-1298.

WOODEN BARRELS, ASSORTED sizes for furniture and decorating ideas. 383-1328.

CUSTOM BEDS
Captain, $120. Mate, $110. Bunks, $90. 479-7400.

FOUR WICKER CHAIRS, $120 Large teak coffee table, $100. After 6 p.m. 385-0147.

FOR SALE, SOLID BOOKCASE, 5½'x8'x1' moveable shelves, dark woodgrain. 386-1076.

2-PIECE LIVING ROOM SET, olive green tweed. never used, must sell. $425. 478-6979.

1—60" MAHOGANY BI-FOLD. $25 1—24" Mahogany bi-fold $8 1—12' Kirsch drapery rod. $8. 652-2147.

COOFFE AND TWO END TABLES. Oriental (bamboo). Phone 384-9905 after 5 p.m

3 SEATER CHESTERFIELD, blue-grey covering, good condition. $55. 477-6501.

DOUBLE BED WITH BOOKCASE headboard, bureau chest drawers, excellent condition. 383-1616

ROLL-AWAY BED, SIMMONS best built, used only twice. $100. 383-3617.

CHIROPRACTIC DOUBLE BED, like new. 382-5436.

SMALL CHINA CABINET, KITCHen table — 4 chairs. 385-9641 after 5.

TRADE NAUGAHYDE REcliner for one of woven material. 598-3234.

COLONIAL STYLE MAPLEWOOD dinette suite, new. $200 firm. 478-0607.

TRADE NAUGAHYDE REcliner Stranan, General Delivery, 598-3234.

CAPTAIN'S BED HAS SPRING and mattress, 4 drawers and bookcase. $90. 478-7483.

98 TV, STEREO, RADIO SALES and SERVICE

NEW DUAL 1225 TURNTABLE. Fully automatic. Offers. 478-2278, after 5.

STEREO TURNTABLE, 2 SPEAKers and stand. $100 or best offer. 477-0736.

ULTIMATE 5000 AMPLIFIER, 15 W.P.C., small integrated amplifier. Free speakers. 386-9725.

MOVING, MUST SELL AR TURNtable, excellent condition $115. 386-2693.

BLACK AND WHITE CABINET TV 26", good condition, $40 firm, 595-0773.

C.B. RADIO, ALL BASE EQUIPment included. Asking $325. 479-6859.

20'' ELECTROHOME SOLID state, color TV, $350. 592-9480.

RCA BLACK-WHITE TV CONsole, $50. good condition. 478-3640.

98 TV, STEREO, RADIO SALES and SERVICE

Mais
385-2435
1821 COOK
WE RENT
COLOR
OR BLACK/White TVs

BUTLER BROTHERS
TV RENTALS
1720 DOUGLAS STREET
385-3832

RENT
BRAND NEW TV
FAIR DEAL SERVICE LTD.
Mastercare Maintenance Service for Admiral and Magnavox
3454 Tillicum (at Burnside)
385-7423 385-2836

Rent or Own
FROM
CITY CENTRE TV
OPEN 10 A.M. — 10 P.M.
6 DAYS A WEEK
3970 Shelbourne 477-6971
Next to K Mart in the Mall

COLORTRON RENTS
Rent a 20" or 26" color TV by the week or month. Longer term leases also available. Same day delivery.
COLORTRON
3180 Harriet 383-9113

STILL IN CASE
NEW '76 ADMIRAL 20"
Portable color TV, 100% solid state, extended service policy included, $619 retail, now $450. 385-7329 after 5 p.m.

$549 BUYS A 20" RCA COLOR TV with XL100 chassis, automatic color tint, brightness and cntrast, automatic fine tuning ... proven performance at a new low price at Butler Brothers, 1720 Douglas.

MUST SELL QUICKLY. NEW-Marantz 240 power amp. 125-Watts per channel RMS, tested, includes sleeve. Lists for $650. Will sell for $400 or best offer. 383-0057 between 6-7:30 p.m.

LLOYD'S AM-FM, PHONO, 8-track stereo system. Four speakers — synthesized, 4 channel. Records, 8-track tapes for your car. $150. 652-3019 anytime.

QUALITY STEREO SYSTEM, quad pre-amp and amp, Shure III, Sony direct drive turntable, Sansui LM330 speakers. Offers on $950. 385-8350.

FLOOR DEMO STEREO — ADMIral four channel with 4 speakers, AM-FM 8-track. $249.95.
ATLAS STEREO AND TV
763 Fort St. 385-2712

C.B. RADIOS
Sales and Service. BALL & SHE-MILT Electronics Ltd., 1 West Burnside Rd. — 386 9414.

HITACHI LUMIAR I 20" COlour TV. Special at $579. Electron TV Sales and Service, 100 W. Burnside, 383-5432.

ALMOST BRAND NEW STEREO with still 3½ months guarantee. $320. For more information call 595-0908.

PAIR OF STEREOPHONIC speakers, 9" Woofer, 3" Tweeter, easily give house-shaking volume. Pair $40. 383-0806.

TAPE-CASSETTE SALE
NOW ON
HUDSON'S TAPE CENTRE
1543 Fort 598-6811

GOOD USED COLOR TV FROM $199, at Butler Brothers, 1720 Douglas St. 383-6911.

A.R. TURNTABLE, TWO months old $100. 592-9287.

99 GROCERIES, MEAT and PRODUCE

SAVE ON MEAT
Try our summer pack 50 lbs. of waste-free meat for less than $1 a pound.
20 lb. Chucksteak
10 lb. Hamberger Patties
10 lb. Fine Chicken
3 lb. Pork Chops
3 lb. Wieners
4 lb. Pork Sausage
Hinds of choice grade A beef guaranteed aged and tender, $1.29 lb.
ALBERTA MEAT DISTR.
811 Cook St.
383-3012 or 383-8552

GRAHAM MEATS
GRADE "A"
HIND QUARTERS
$1.29 a lb.
cut, wrapped, and frozen.
598-2211 and 477-9541

SAVE MONEY AT HARVEY'S
THIS WEEK'S SPECIAL
RED BRAND BEEF
sides of beef 99c lb.
Hind quarters $1.29 lb.
Fronts 79c lb.
HARVEY'S FREEZER
BEEF SPECIALS
2709 Quadra Street 383-2031

"MEAT" AT McCOLLS
Sides of Grade A Beef $.99 lb. Black Puddings, Slicing sausage, White Puddings, Haggis
PARLIAMENT MEWS
Ste. 5-230 Menzies St. 382-1611

ORDERS TAKEN FOR STRAWberries and raspberries, pick your own, or we pick, no children, 652-1534.

MYHILL RANCH
Specializing in grain fed steers. Sides: 98c pound. Freezer ready. 112-743-9432.

FOOD STORAGE IDEA. YOUR salmon canned. Brentwood (Creeds) Cannery. 652-1512.

WILLIAMS QUALITY MEATS
795 Fort St. 334-0525-26
Fresh Fish Daily

TOMATOES 40C A POUND. NEW crop. 6432 Pat Bay Highway.

100 MISCELLANEOUS FOR SALE

STOP AND SHOP
Duncan Phyfe dining room suite, buffets, upholstered chairs, chrome dinette suite, size 16 wedding dress, fertilizer spreader, 2'6"x6'8" pre-hung doors, 4 horse power Evinrude, carpets, etc. All this and much more on sale Sunday, June 6 from 11 til 4. 336 Farview Road, Colwood. 478-7797.

MOFFAT GOURMET RANGE, 2 rocking chairs. New condition. 2 single beds, 1 dresser, 715 Gladiola.

CLOTHES CUPBOARD, FLOOR polisher, wooden filing cabinet. Book shelves. 80' 1¼" plastic water pipe, new, 477-2463.

NEW DAYTONIA TREDDLE sewing machine, sews beautifully, ornate cabinet, $135, 656-4440.

ELECTRIC SUNBEAM MOWER, excellent condition, $90; 2 13" tires, $25, 384-4452.

30" HARVEST GOLD DELUXE range, $150. 6' sliding patio glass door, $125. 479-2349.

SPANISH STYLE CHROME SET, $50. Tri-light table lamp $15. Call after 5. 595-4255.

HONDA LIGHTING PLANT, 12 volt and 110. $150. Webster air compressor, $50. 479-1705.

EUROPEAN HEALTH SPA LIFEtime Membership. $350. 386-7039, after 5:30 p.m.

22 CUBIC FOOT COOLERATOR freezer. Excellent running order. 478-6261.

100 MISCELLANEOUS FOR SALE

NEW DELUXE FACTORY-BUILT pool table, 4x8, precision top, table done in rosewood and black vinyl leather with green felt. Top Belgium snooker and numbered balls. Ball rack, chalk and holders, 4 cues and wall rack with four counters. Cost $750 plus, sell $500 firm. 479-4317. Keep calling.

6-PIECE DINING SUITE, $150. Black and white TV with stand, $60. Utility table, $10. New life jackets, $6. Sleeping bags, $5. 10' Fibreglass dinghy, $100. 6 horsepower motor, $150. Reel lawn mower, $40. 5' fluorescent $10 658-5032.

40 GALLON OIL DRUMS $5 each, 50 gallon drum and stand, $18, Konica 36 millimeter camera and new flash attachment, $42.50, Voight lander 36 millimeter camera, Voigtlander 36 millimeter camera new $35, Viking black and white television, $35. 652-3169.

GLASS TEA WAGON AND COFfee table $75. Exercise bicycle $65. (8 place) set of dishes $25. Hammock on stand $25. Plywood desk and bookcase $45. Modern muskrat jacket and clothes 14-16. All $150 and mihcellaneous. 592-1056.

KNECHTEL DINING ROOM suite, light oak, 6 chairs, china cabinet and side board. $1100. High quality bedroom suite, 2 night tables, double bed, 4-drawer highboy, 9-drawer dresser, 6' long with full mirror. $995. 382-7758.

HOUSE FOR SALE
OR DEMOLITION
2 bedroom, no basement bungalow to be moved from 1028 McClure by June 12th. Open for offers. House in clean condition. Phone 478-8361.

APPROXIMATELY 100 FEET OF 5' high chicken wire, 2" mesh, $20. Rug, 9x12, green, with under-pads, $50. Floor polished-scrubber, $25. Stainless steel sink, $15. Table lamp, $20. 477-5761.

DEMO SALE
1025, 1029, 1033 Burdett. Hot air furnace, lumber, new doors, electrical, plumbing fixtures, stoves, fridges, used bricks. Saturday and Sunday, 9-5 p.m.

MUNTZ AM-FM TUNER AMP. and 3-way speakers, Elac turntable, $500. 4 Pirelli radials, on Keystone Mags 155 SR 13, $150. Craig 8-track and base 48 speakers, $40. 592-2548.

TWENTY NEW VENDING MAchines. Can be used for a variety of uses. A good start in a profitable business. $700 or offers. Will sell all or part. Selling due to illness. 382-4493.

OFFSET PRESS, AB DICK 326. Nearly new. Excellent condition with platemaker. Purchased for $2700, just 8 months old. Must sell, $1850, including some supplies. 382-5512.

GENERAL ELECTRIC PRINCESS spin washer, $150. 8" Rockwell table saw with motor, $120. Excellent condition. Phone after 6, 477-5131.

POWER TAKE-OFF WINCHES and hand; campstove, forge; 1915 pin cutter; car rack, baby buggy, backpack, set aluminum windows for camper or trailer, 642-3867.

GENDRON CARRIAGE, $50; wooden highchair, $20; chest of drawers, $40. Mel's Bargains, 3460 Quadra, 384-3152. Chargex and Master Charge.

5-PIECE ARBORITE DINETTE, $95; loveseat-lounge, $115; walnut dining table, $125. Mel's Bargains, 3460 Quadra, 384-3152. Chargex and Master Charge.

5-PIECE BEDROOM SUITE; BED, dresser, washer, spin dryer, apartment size; dryer, shag carpet, rug, table lamp and stroller. 386-6944.

GESTETNER 400, NEW COLOR change kit, ink, paper, stencils, typewriter, $500 ($1200 value). Single bed, $50; rollaway cot, $35; 8-track car player, $20. 385-5475.

KEYS FITTED TO ALL MAKES of cars. Foreign autos our specialty.
PRICE'S LOCK AND SAFE LTD.
847 Fort 384-4105

MOVING: QUEEN BED WITH bedding, dressers, carpets, wedding dress size 7, many miscellaneous articles. 385-6834, evenings 6:30-8.

COMPLETE ROLLER SKATE wheel mould and equipment. Make new ones or recap old ones. Best offer. All sizes and makes. Will sell cheap. 382-4493.

PROPANE CHEST FRIDGE $95, small older fridge $25, large Westbend coffee urn $35, IEL chain saw $45, 477-1218.

DRAPES, NEW PALE GREEN antique satin, 2 pairs, 125" by 94" long, one pair 135" by 94" long. 598-1273.

USED GESTETNER and RONEO stencil duplicators from $100. At INTERCONNECT, 939 Johnson, 384-0511, Anytime.

18' FIBERGLASS OVER PLYwood boat, full cabin and trailer, motor needs repair. Swap or ? 479-1772.

LIQUOR CABINET, ROLL-TOP desk, dresser, 2 speakers, amp, urntable, new 5-speed man's bike. 385-5579.

ATTENTION COMMERCIAL Landscapers 2.5 acres Unroll-A-Lawn available immediate delivery. (403) 466-6708.

PORTABLE SINGER GOLDEN touch and sew — fashion disc, etc. included. $160 or best offer. 384-2320 after 5.

COLONIAL SECRETARY, $75; Vilas buffet, candlelight, $125; Vilas end table, $35; double bed and mattress, $35; wardrobe, $15; desk, $15; bicycles. 598-5875.

FIREPLACE-STOVE, EXTRAORdinarily efficient, attractive appearance, compact, new, $249. 477-6164.

3-SPEED MUSTANG BIKE 24" wheel, also 18" wheel boy's bike, 50' of armoured range cable. 386-1809.

MISCELLANEOUS PIECES DIScontinued Community Silverplate cutlery ("Morning Rose" pattern). Never used. 595-1468. 592-0146.

HOOVER WASH AND SPIN MAchine. Like new. $110. Two 695x14 tires, $25. Size 12 tall wedding dress and veil, $75. 383-8010.

PINK CHROME LEG BATHROOM sink and towel bars, good condition. Pink bathroom drapes 40x90" and shower curtains. 592-6209.

VIKING WASHER, 8 FABRIC SElections, 2 speed, $155; Viking dryer, 6 fabric selections, $125. 385-0370 or 336-9983.

NEW KROEHLER DRESSER, 6 large drawers, solidly built, $100. Miniature roses $2.50. Vegetable plants. 652-1761.

MOWER 16" REEL, GAS, $25. R.C.A. radio stereo, console style, $50. Both in good condition. 592-2855.

BOYS MUSTANG BIKE $30. 9X12 tent $80. Utility trailer $150. 477-6416.

BRAND NEW FRIDGE, 3 WEEKS old, gold colour, 15 cubic feet, frost free. 385-2735.

WILL COUPLE WHO BOUGHT aluminum canopy from Phillion Place please call 383-4790?

TAPPAN 30" RANGE, FRIGIdaire fridge, both in good working order. $150 for the two, 479-6032.

OIL STOVE, TANK AND STAND, roll-a-way bed, floor polisher, 383-9456.

COMPLETE STOCK OF NATUral vitamins and megavitamins, Jubilee United Pharmacy.

12 YARD ALUMINUM GRAVEL box with hoist and 2 tail gates, $1,500. Phone 748-9726.

LIGHT-WAY INC.
Wholesale Prices to Contractors
695 Alpha 384-9359

PHILCO 21" COLOR T.V. COMBInation, armoured man. 479-3436 or 656-5870.

COLONIAL LOVESEAT, $225. Rollaway cot, $25. Large mirror, $25. 642-3732.

GENDRON POOL TABLE, 4X8, balls, cues, light, score board, $300. 478-1246.

POOL TABLE 4X8', SNOOKER balls, cues, $300 or nearest offer. 478-5272.

FOR SALE: FRIDGE $40. Dryer, $85. Set of weights, 300 lbs., $175. 386-9319.

240 YARDS SHORT SHAG, ALSO patterned indoor-outdoor almost half price. 385-4286.

LARGE SIZED GO-CART WITH new 5 h.p. Briggs and Stratton. $275 or near offer. 479-6080.

HOMEMADE SLIDE-ON CANopy, $150. 595-4079.

GIBSON FRIDGE IN GOOD RUNning order, $75. 479-6080.

6 CHANNEL MODEL AIR-CRAFT radio, 1 year old. 479-8008.

14' BOAT (DORY), GOOD CONDItion. Boy's bike. 477-6402.

POWER EDGER, 2 H.P. McLane, nesw, $150. 592-9640.

100 MISCELLANEOUS FOR SALE

FOR SALE

60"x36" Teak Desk with Matching Credenza	$500
Black Executive Tilter Chair	$ 60
36"x18" Typing Tables	$ 45
42"x24" Desk	$ 45
4 drawer letter size, black, locking file cabinet	$ 65
Olivetti, Underwood Adding Machine	$ 35
Apeco, Super Stat copy Machine complete with metal stand, 8000 sheets of copy paper, electrostatic dispersant fluid, etc., the lot	$450
Remington Typewriter completely reconditioned	$ 75
Overhead Projector with carry case 3M auto	$250
70" Da lite projection screen	$ 45
40" Knox Projection Screen	$ 30
3M - Transparency Maker Infra Red Model 578	$110

Miscellaneous office furnishings including, Paper Cutters, 3 and 2 hole Punches, Stapling Machines, Petty Cash Box, stock of pens, pencils paper etc. etc.

For Appointment
To View
Telephone 477-0661

NEW and USED
2-pce. chesterfield suites, $179.00 to $55[illegible].00; Hide-a-beds, $149.00 to $398.00; swivel rockers, $159.00; wooden rocking chairs, $62.50 to $139.00; Persian pattern rugs, 8x11, $119.00 to $179.00; complete bedroom suites from $189.00; single beds, $49.50 to $149.50; bunk beds, complete, $249.00; chest of drawers, $32.50 to $149.00; dressers, $39.50 to $149.00; cedar chests, $99.00 and $139.00; bokshelves, $13.95 to $49.50; round oak table, 6 chairs and buffet, $749.00; Duncan Phyfe drop-leaf table and 4 chairs, $319.00; round rock maple table and 4 chairs, $444.50; 5-pce. kitchen sets, $59.50 to $99.00; Hoover washer spin-dry, $99.00; Dimplex heater, $49.00; fire grates, $7.95 to $19.00; fire screens, $19.00 to $43.95. Use your Chargex.
PANDORA FURNITURE LTD
New and Used Furniture
1050 Pandora Ave., 383-6319

DEMOLITION SALE
2630-2654 GRAHAM STREET
OFF HILLSIDE AVENUE
SEE MAN ON SITE,
SATURDAY - SUNDAY,
8 a.m. - 6 p.m.
Used oil furnaces, 250 gallon oil tanks, hot water tanks, white and colored toilets, tubs, basins, stainless steel sinks, kitchen cabinets, doors, windows (wooden and aluminum), copper pipes, and miscelaneous lumber and panelling.
O.K. TRUCKING CO. LTD.
382-6136

LARGE FLORAL FLEXSTEEL chesterfield and matching settee, 2 rocker arm chairs and matching foot stools. Large old oak dresser. Leather recliner arm chair Handmade maple standard lamp. Vilas maple desk and chair. Antique oak lady's writing desk. Hockey game, golf clubs. Many more items. 479-6892.

ELECTRIC HEATER, $7.00; "Shapp" kerosene heater, $35.00; Findlay wood fueled heater, $10.00; pedestal sink, $25.00; left hand golf clubs, $20.00; reclinging bucket seats, in excellent condition, only $75.00; Complete Fiat 128 Exhaust system, $20.00. Goodrich radial TA tires: 3 — BR6013, 2 — ER6013's, brand new. Offers. 383-2867.

HEWLETT-PACKARD 55
PROGRAMABLE
COMPUTER
including timer, spare battery pack, charger-AC adaptor, soft and hard cases, 2 owner's handbooks, and 2 program books. Phone 658-8039 after 6 p.m.

CHESTERFIELD AND CHAIR, $55.00; hide-a-bed and chair, $125; bunk beds with mattresses and box spring, $110.00; dressers from $15.00; desks; sewing machine; antiques; iron; electric frypan; dishes; washer and dryer; small baby crib and baby clothes. Garage Sale — Trans Canada at Millstream, 478-5449.

FOUR-PIECE SPODE BILLINGSley Rose Tea Service $70; walnut console hall cabinet, electric lighted, $200. Two portable boat seats $8 each. Two pairs lined floor length drapes, mushroom colour, $90. Phone 384-7081.

GOOD COLOUR CONSOLE TV, $145.00; solid oak antique mirrored side board, spiralled legs, beautiful condition, $195.00; books; furniture; kitchen needs. Garage Sale — Trans Canada at Millstream, 478-5449.

SOLID COPPER ELECTRIC HOT water heater, glass lined gas propane hot water heater — oil filters, fuel filters, tractor or truck diesel filters, 75c each. Garage Sale — Trans Canada at Millstream, 478-5449.

WRECKING HOUSE, 909 DELwood off Craigflower. Hot-water heating unit, oil tank, bricks, windows, doors, carpets, shrubs. See man on job Saturday Sunday only. 652-3889, 478-1874.

LOVE SEAT, $300; COMPLETE double bed, $75; chrome kitchen table, 3 chairs, $50; long walnut coffee table, $75 Drapes, bedroom rugs, floor polisher, silver plated tea set. 477-6107.

NOW STOCKING THE SCHARPF SPIN-DRYER, ready to plug in — no venting — dries a load of clothes 90% dry in 3 minutes — conserves energy. Butler Brothers, 1720 Douglas, 383-6911.

B AND W TV, NICELY STYLED cabinet, in excellent condition, $75; console stereo with AM-FM radio, $30; card table, $5; chrome table, $10; movie camera and light bar, $30 658-5348.

HANIMEX — SLIDE PROJECtor, glass bead screen, as new, $60. Hibachi — Double barbecue, new, $12.00. Ten-pin bowling ball and bag, $13. 1746 Pembroke St.

MOVING, MUST SELL, UTILITY trailer, double roll-away cot, pingpong table, single bed, boxspring, spring bed, 2 headboards, aluminum door, 479-4257.

SWIMMING POOL, 15'X42" INcludes filter, ladder. Used one season, less than half price $150. 385-1827.

BSR 4800 TURNTABLE, $20. Electro-voice microphone, $10. Black woollen coat, size 10, $40. Metronome, $8. 383-6701.

MANGUS ELECTRIC CORD organ, $24.50. Table top electric oven with two top burners. $26. 595-1985.

FAMILY UMBRELLA TENT, sleeps 6, metal cooler, 2 gallon insulated jug, camp stove. 592-7773.

PLASTIC HANDSAW GUARDS, Island Saw Co., 617 Chatham St., 385-5500.

GENDRON BABY BUGGY AS new $40. Baby backpack $5. 598-5670.

HOOVER SPIN-DRY, SOUND INsulated. Good condition. $80. 386-1987.

SOLARIANIZE YOUR KITCHENbath, floor layer's best price in town. 386-8615.

CHILDREN'S SAND BOXES 4'x4'x8" with sand, $15, delivered. 383-0047.

19.5 CUBIC INCH CHEST freezer. Good condition. $150. 386-9771.

GOOD USED CARPET FROM apt. building, $2-$3 per yard. Phone Mr. Saunders at 383-9382.

2 GE FASHIONAIRE AIR CONDItioners, 1100 BTU, $250 each. 1 Moffat electric stove, $65. 386-0411.

KIRBY VACCUUM CLEANER, with handy butler and shampooer. 478-4951 after 6.

30" GURNEY OIL RANGE, EXcellent condition, $75. Kyak, $15. 598-2571.

GARAGE SALE JUNE 5TH TO 6th at 8625 Aldous Terrace. (Off Aminty Dr.)

SEVEN-PIECE REDWOOD GARden set. Half price. 652-3026.

LADIES GOLF CLUBS, BAG, cart, $50. Chaise pad $15. 598-6658.

BROWN MINK STOLE IN GOOD condition. $300. 477-1125.

ONE 8X8 ALUMINUM GARAGE door, never used. 479-1174.

14" ATCO REEL MOWER. 6 months old. 477-5751.

BRITISH INDIA RUG, 18X12, 595-6584 after 5

REEL MOWER, $100. 382-1240 OR 478-0564.

HARVEST GOLD STOVE AND fridge, $400, 478-7351 or 642-5848.

12 X 15 2-ROOM TENT; GIRLS bike; both good condition. 592-7654.

2-ROOM FAMILY TENT, PERfect condition. 385-3192.

POOL, 15', ROUND, $200. GOOD condition. 592-7052.

18" REEL TYPE MOWER WITH catcher $85. 383-0400.

REEL POWER MOWER, $75. 10-speed bicycle. $75 386-8272.

100 MISCELLANEOUS FOR SALE

SMART SHOPPERS MAKE THE RITE BUY AT
BUY-RITE
FURNITURE WAREHOUSE

NEW

39" Mattress and box spring set	$ 99.95
54" Mattress and box spring set	$129.95
60" Mattress and box spring set	$169.95
2 Step tables and 1 coffee table	$ 49.95
Recliner chairs, assorted from	$129.95
Sofa and chair, 1 only	$179.88
Sofa and chair Scotchguarded	$599.88
5 piece dinette set	$ 79.88
4 channel stereo complete	$299.88

USED

23" Black and white console TV	$79.95
Triple dresser and mirror	$119.95
Upholstered chairs 2 only each	$ 69.95
5 piece kitchen set	$ 49.95
7 piece diningroom suite	$179.95

SEE OUR RUMMAGE TABLE —ASSORTED ITEMS CUTLERY LAMPS — SMALL APPLIANCES ETC.

NEW
SUMMER HOURS
TUES. TO SAT.
9 A.M. TO 6 P.M.
CLOSED MONDAYS

BUY-RITE
704 View St. (Downstairs)
385-4744

THE TRADERS

PRICES SLASHED FOR IMMEDIATE REMOVAL

Deluxe loveseat in luxurious nylon velvet outline quilted curved frame, designed by B. P. John, Reg. $349.95 to clear $250. Super deluxe 3-piece chesterfield suite, Italian Provincial styling sofa, highback chair and ottoman in rich Mattelasse covering. Was $1568. To clear $784. Dark pine triple dresser and mirror with deluxe kingsize headboard. Reg. $599. To clear $299.50.

EASY TERMS TO
36 MONTHS
Open Nightly 'til 9
Phone 388-6264
715 Finlayson

BUTLER BROTHERS
FOR MAYTAG
1720 DOUGLAS STREET
385-3832

Aladdin Furniture Strippers Ltd.
366 MAY ST. 383-2583
Let us strip your furniture of all paint and varnish. Closed Monday.

EATON'S WAREHOUSE STORE
749 View St.

VICTORIA LAWNMOWER & MARINE
834 Johnson 386-8338

ABDOMINAL BOARDS
Trim your waist! Holds feet with a footbelt. Adjusts to 5 positions.
Only $46.95
AT
Robinson's
1307 Broad 385-3429

MAYTAG
2 million owners can't be wrong
C. TAYLER
HOME APPLIANCE LTD.
707 JOHNSON 383-3281

TARPOLINES, SPECIAL PURchase, vinyl cover, complete with tie down clamps. 15'x20", $31.40 each or 2 for $58.50. 14 new double, stainless steel KIL kitchen sinks, 22"x33", complete with basket strainers and ledge back, $51.38 each, regular price $86.25. Steel access panels and covers, 12"x12", $8.00. Call 388-6474, Monday-Friday.

DEMOLITION SALE
12 sets of toilet and hand basins, $35, 4 pembroke bathtubs $25; 1 antique bathtub $50; 5 electric HW tanks, $25; radiators for HW heating system. Call 479-5910. We might have other building material you need.

SERVICE STATION
CLOSING
NCR Cash Register, 2-drawers, Static Wheel Balancer; tire changer; miscellaneous service station equipment; and 1965 Studebaker, $300. 478-4211.

COPYING — DUPLICATING— Printing equipment and supplies, we have them all. Copyers from $229. Stencil Duplicators from $850. Tabletop and floor model presses. New and used. We always score with price and service. Greir's Business World, 385-1511.

MOVED INTO APARTMENT. Rugs in blue with fuchsia pattern. Large Gibson frost-free fridge (over $500 new) less than a year old, $350. Kitchen table, $30. Rebuilt Zodiac car motor, $100. 2 dressers, $25 and $30. 383-0494 after 10 a.m.

9 X 9 WOOD'S TENT, PERFECT condition, $30; Two 39 x 72 x 2 foam slabs, $5 pair; Cartop carrier, with box, 68x40x12, red vinyl covering, $20; Norco car bike rack, $8. Four car mats, $1 pair. Hockey game, $6. 478-0633.

Aluminum Gutters
5" CONTINUOUS in baked enamel. Screens, windows and awnings.
B.C. ALUMINUM 479-7121

COIN GOLD SHAG RUG, 12' wide 18½' long; also orange flecked shag rug, 12' wide 14'10" long; both excellent condition. 385-0456.

OAK DESK AND STOOL, 2 BIG reclining chairs, carpets, man's bike, saxophone and guitar, treadle sewing machine and miscellaneous items. Phone 595-8275.

3 PIECE LIMED OAK BEDROOM suite-radio headboard, $150. GE portable mixer on stand with 2 bowls $10. 479-2591.

DELUXE ZIG-ZAG SINGER SEWing machine, with cabinet and chair. Drapes. 384-3887.

CARTOP CARRIER, $20; CAR vacuum cleaner, $10; G. E. Polisher, $10. 598-3464.

FOR SALE, WASHER AND dryer, chrome table and chairs, fold-away cot, drapes. 656-2164

OLD CAST IRON QUEBEC HEATer. Needs little repair. $50. 478-2051.

ELECTRIC STOVE AND fridge. Good working condition. $200 for both. 478-2051.

100 MISCELLANEOUS FOR SALE

BARGAIN ANNEX
USED

Turq. Sofa, suitable for rec room $9.95
Green Daveno Sleeper $19.95
Blonde wood Buffet with sliding glass doors $29.95
Dinette arborite table and 4 green floral chairs $39.95
2 Pce. tur. Sofa and chair, soiled $69.95
Roll-away cot with foam mattress, 30 inch $59.95
4 seater green and brown tweed sofa $35.00
Large old style Hi-back sofa with new turq. bark cloth slipcover $29.95
Double size Blonde wood book shelf bed with attached night tables, complete with mattress and spring $59.00
Black vinyl Spanish type Daveno $119.00
Lovely mushroom floral sofa and chair $249.95
New lamps from our main store, all drastically reduced $37.00
Mahogany dressing room chair $37.00
Set of 4 good quality teak dining room chairs $99.00
4 only heavy weight maple side chairs to clear $34.77ea

Trade-Ins Accepted

Come in and browse around

Used articles purchased

FREE DELIVERY

A DIVISION OF STANDARD FURNITURE

753 VIEW ST.

382-5111

Mais 385-2435

GOOD USED

2 pc. deluxe oval chrome kitchen suite, swivel chairs $159.95
SUN Lounger $89.50
4-pce. chrome suite $43.00
2-way combination, AM-FM radio and stereo hi-fi record player $159.00
Repossessed gold high back chair $129.95
Buffet $38.00

1821 COOK

AUCTION GALLERY

We buy, sell or consign. Appraisals for all purposes. ESTATE SALES and LIQUIDATION SALES. Imediate pickup of your goods. All items sold same week of pickup. NO WAITING! We have our own trucks.
VICTORIA
966 YATES ST. 386-8448

AMANA MICROWAVE DEMONSTRATIONS
Every Fri. 6-9 P.M. Sat. 10-4

Major Appliances and carpet at contractor prices

McDONALDS SUPPLY LTD.
370 Gorge Rd. E. 386-6745

BILLIARD TABLES
WHY WAIT TIL XMAS?
Order your Play-Mor table or Play-Mor Shuffleboard today! Drop in and see them built. Direct from factory to you — no middleman — you save — it makes sense.
PLAY-MOR FACTORY
517 Kelvin Rd.
(Off Douglas and Cloverdale)
384-3332

MISTER SWEEPER
New and used vacuum cleaners. Every make in stock at fantastic bargains. Guaranteed.
906 Esquimalt Rd. (at Head St.)
386-2947

TILLICUM FURNITURE
2612 SOOKE RD.
Now makes camper, trailer and boat cushions. Any size or shape. Full selection of materials available. Free estimates. 478-0522.

BEEHIVES AND EQUIPMENT. $475. Utility trailer $75; Bumper hitch $10; E-Z lift trailer hitch $35; Wing mirrors $12; Trailer TV antenna $15; Eskimo carving $150; New combination fireplace stove $249. 477-6164.

UNIVERSAL TRADING CENTR 584 Johnson, Upstairs Warehouse Bargains. Tools. furniture, antiques. curios, glasswear, pictures, stereos, cameras and jewellery. 383-9512. We Buy, Sell and Trade.

FOUR VIDEO PONG GAMES, bar table size, $1275 each. Each has coin neck installed for use in bars or clubs. Each has 1 year warranty on parts. Phone after 4 p.m. for further information, 595-2085.

HUNT TREASURE
This summer, with a White's mineral-metal detector from
THE ROCKHOUND SHOP
Tues. to Sat., 388-5341
at 777 Cloverdale Ave.

7½ HORSEPOWER ELGIN OUTboard moto,r 4 La-Ja camper jacks, 18" power reel lawnmower, 18" rotary lawnmower, 7¼ Skil saw. All in good condition. 665 Treebank Rd. off Aral.

1 PAIR OF LEADED FRENCH doors and hardware. 1 cast iron bath. 100 feet ¾" copper pipe, 40 cedar fence posts. 2-30 gallon oil tank with pump. 642-3732.

TELEPHONE ANSWERING MACHINES
Lease to own for as low as $12.00 per month. INTERCONNECT, 384-0511, Anytime.

HIDE-A-BED, $95.00; SOFA BED, $67.50. Garage Sale — Trans Canada at Millstream, 478-5449.

COMPLETE SAW SHARPENING. Island Saw Co. 617 Chathan Street. 385-5500.

BOY'S BLUE SHEPHERD CHECK suit, 16 short, latest style. 598-1661.

30" ELECTRIC RANGE, $150; portable TV stand, $15. 384-1694.

LADIES' 14 KT. DIAMOND RING $150 or best offer. 592-6151.

MATTRESS, BOXSPRING, EXellent condition. 479-4885.

ONE COMMERCIAL QUICK freeze unit. $500. 477-0995.

USED RED BRICK, CLEAN, $.22 each. Phone 388-9079.

100 MISCELLANEOUS FOR SALE

VICTORIA LAWNMOWER & MARINE
834 Johnson 386-8338

ATTRACTIVE HADDON HALL walnut single bed with matching small dresser and night table, $200; blue carpet (twist), under pad perfect condition, $70; slipper chair and matching Sanderson drapes, $30; kitchen table and 4 chairs matched, $45; and many other items such as stereo, fire curb, desks, Victorian chair, etc., 592-2824.

Mel's BARGAINS
Used Furniture And Appliances
3460 Quadra 384-3152

STAINED GLASS windows, velvet curtains, curtain rods, pictures, antique bureau mirrors, Persian carpets, maple Vilas bureau, Bentwood chairs, wicker chairs. Miscellaneous goods. 273 King George Terrace, Saturday 10-4 p.m.

TEMPLE BATHTUB, BASIN; toilet, electric range, Viking fridge, brown davenport. 30" boxspring and mattress, 2 burner gas range, propane tank, 9x9 tent, Coleman camp stove, gas dryer, 6'8" upright kitchen cabinets, with sink; 20" reel power mower, older hostess armchair,. 9 Moss St.

BEATTY PUMP, TANK, ½ HP motor, ideal for summer cottage $100; Queen-size box spring and mattress $75, 3-burner Colman $25, 73 Sears outboard 5 H.P. $225, Anscomatic projector remote control, $45. Hoover Spindry washer, $85. 477-6252.

MOFFAT SLIM-TWIN 14 CU FT. refrigerator, 250 lb. freezer, 36" wide, white color, excellent condition, $400. G.E. 30" Range, full double oven, Americana Top of the Line model. White color, cost new over $1,100. Excellent condition. Asking $350. 652-1423.

RCA PORTABLE WHIRLPOOL Dishwasher $125; living room drapes, tangerine 250"x84", $80; bedroom drapes, navy blue 90"x45", $20; kitchen curtains, orange-check; Sectional chesterfield, $200. 477-8752.

ORNATE IRON SINGLE BEDS, $100 each. Antique oak library table, $300. 4 night tables, $10 each. 2 dressers, $50 each. Modern chesterfield suite, $150. Older radios, $75 and $60. 479-4749.

CRAFTSMAN 12" RADIAL ARM, many extras, $590. Alaskan mill, with McCulloch 797 plus 2 ripping chains, $300. Homelite XL12, plus extra chain, $150. 595-7313.

TEAK DESK OR DRESSING table; teak chest of drawers; Hoover polisher; green short shag rug, 12x15; oil paintings, and miscellaneous. 477-5487.

BOATERS AND RECREATION Vehicle Owners — see our selection of durable poly water tanks. All shapes and sizes. At Industrial Plastics — 2105 Douglas Street.

BASEMENT SALE 2749 QUADRA, fridge $20, bathroom space saver $5, TV, large socket set, circulating pump, printing press, many bargains. 384-3428.

OUTDOOR INCINERATOR BARrels, ready to use. Free delivery, $5.79. New and used wooden barrels. 383-1328.

NEW MEN'S SEIKO 19 JEWEL day-date automatic watch with warranty $79; 20, wrought iron railing $95; 1677 Hillview Ave.

KENMORE HARVEST GOLD washer and dryer, 8 months old. $500 382-9753.

SINGER SEWING MACHINE, EXcellent condition. $90. 382-6225, after 6.

LADIES' AND CHILDREN'S clothes, all sizes, low prices. 384-5016.

PORTABLE SEWING MACHINE, one year old, new condition all accessories, offers. 382-4554 after 6.

BAR, IDEAL FOR REC ROOM, 7½' long, extremely well built, $65, 478-7483.

THREE SECOND HAND, 4 drawer filing cabinets, legal size $100 each (firm). 388-9906, 9-5.

WASHER, DRYER, DRAPES, carpets, misc other items. Phone 388-7262.

3 YEAR OLD WASHER. EASY De Luxe. Will guarantee. 384-5819.

CAST IRON BALL AND CLAW foot bathtub, $15. 383-7532.

CRAFTSMAN 18" ELECTRIC lawnmower, as new. $55.

BUNK BEDS; PAIR DRAPES, 144x41; one hostess chair, 477-6804.

103 MISCELLANEOUS WANTED

LUNDS AUCTIONS
Tuesday — 7 p.m.
Friday — 1:30 p.m.
APPRAISALS
For All Purpose
386-3308

KILSHAWS
1115 Fort St.
AUCTIONS
Friday at 7:00
Appraisals
for
Insurance and Sale
PURPOSES
384-6441

THE SALVATION ARMY Needs your re-usable clothing, furniture and household goods. "Help us to help others." Family Thrift Stores. Victoria, Sidney and Langford. For pickup — 386-3295.

BRENTWOOD BARGAIN BARN
BETTER QUALITY USED FURNITURE AND APPLIANCES
Before you buy or sell
7115 West Saan. Rd. 652-1711

DO YOU HAVE ANY OLD FURniture, old wood stoves, brass, copper, pictures, collectibles, antiques, etc. I will pay cash for articles. 479-2684.

PRIVATE COLLECTOR WANTS Japanese and German swords, daggers, knives, armor, etc. Will buy, sell or trade same. 383-7244.

PRIVATE PARTY WANTS GOOD furniture for modern apartment. 592-1056 after 5 p.m.

WANTED FOR CONSIGNMENT Arts, crafts, antiques, plants, unusual pieces. 612 Fisgard St.

IRISH JIG SHOES, SIZES 1 & 3. Roslyn moss rose pattern china. 478-3207.

WANTED: CAB HEIGHT CANopy for Toyota Longbox 385-8641 after 6.

WANTED: SALMON FISHING equipment. Preferably recorder reel. Phone 384-4783, 12-4:30.

OLD PAINTED OR VARNISHED wooden furniture, any condition, 383-2533.

WHITE HAIR
Combings or cut 8" or longer. Phone 598-5421.

IF YOU ARE MOVING AND have any furniture for sale please call 595-7567.

MICKEY MOUSE ITEMS, OLDER toys, banks, books and dolls 382-4636.

WE BUY FURNITURE, HOUSEhold goods, pictures, tools, etc. Best cash prices. 386-0462 anytime.

WANTED: USED CAB HEIGHT canopy, for standard box ½-ton Chev pickup. 477-6778.

SMALL ROTOTILLER, IN GOOD shape, reasonable. 592-9466.

WISH TO BUY CELLO IN GOOD playing order 598-1150.

103 MISCELLANEOUS WANTED

SELL OLD BOOKS TO THE Haunted Bookshop. 382-1427.

FRIDGES AND FREEZERS bought. 598-7422. All-Temp.

CHILD'S EASY BAKE OVEN. $8. 479-1843.

WANTED DOUBLE HEADED axe, 479-4996.

WANTED: DEK TYPE CANDLEstick phone, 383-2617.

CAPE COD CHAIRS. 598-5790

109 MISCELLANEOUS TO RENT

SAWYER SEWING CENTRE
RENT TO OWN — Domestic and Industrial sewing machines
840 FORT 388-6228
CLOSED MONDAYS

WHY BUY AND MAKE A MISTAKE?
Rent a telephone answering service from INTERCONNECT, 384-0511.

115 SWAPS

1969 CHEV. 6 CYL. WAGON, auto. Swap for good stereo or farm tractor. 477-1784.

116 COINS AND STAMPS

100 PLUS DIFFERENT STAMPS free. Just request our superb approvals to suit all levels. Marlowe Stamps Regd., Box 603 — NDG Montreal.

REGISTERED MINT SET silver ingots,p 1000 yrs. British Monarchy. Limited edition. $2,250. 479-7008.

SERIES 7 AND OLYMPIC COINS in stock now, Admiral Stamp and Coin Shop 849½ Fort St., 384-1315.

1948 CANADIAN SILVER DOLlar. Rated V.F. Offers. Reply to Victoria Press, Box 286.

117 ART and ANTIQUES

WANTED: QUALITY ANTIQUES, furniture, clocks, rugs, etc. Top prices paid. David Robinson, 384-6425.

CANADIAN PINE FURNITURE; hanging oil lamp and other collectibles, 10148 Bowerbank Road, Sidney. 656-1451.

GARAGE SALE, SATURDAY, June 5, 9 a.m., Centennial Pool parking lot, Colwood; solid oak buffet, teak two seater.

CLOCKSMITH
Repairs, antique clocks, grandfather clocks, watches. Citizens Ltd. 388-4069.

"SPLENDORS OF FRANCE" (CA 1917). Complete Set. New condition. 19 magazines. $95. 477-2773.

QUALITY OIL PAINTING, INteresting lithograph, and sculptured painting. 385-8350.

CARVED OAK BUFFET, VERY old. $500. 382-7758.

TENNYSON BOOK OF POEMS, 1869, nearest offer to $200. 592-9486.

SWORD, SPINNING WHEEL, spitoon and guns. 477-8381.

IRISH ANTIQUE CHRISTENING mug, 1875. $100 Firm. 595-1985.

ANTIQUES EXPERTLY REpaired. Call 478-2539.

120 GARDEN SUPPLIES

FAIRBRIDGE NURSERIES
Duncan, Canada Highway
Opposite B.C. Forest Museum
Pottery - Pottery
Wrought iron, cement ornaments, etc. Largest selection in B.C. nursery stock, shrubs, trees, plants. 5 acres of display. Tropical house plants. Bring your camera and have fun, browsing through the most complete hotriculture display on the Island. So drive to Duncan this week.
Fairbridge Nurseries
DUNCAN
Trans-Canada Highway North
Opposite B.C. Forest Museum

B.C. GREENHOUSE BUILDERS. Aluminium greenhouses, exhaust fans, automatic vent-openers, heaters. For information, brochures, Write 783 Hutchinson. Phones 385-2841 or 385-8445 anytime.

QUALITY-BUILT GREENhouses, 605 Kelvin St. 382-0982.

QUALITY-BUILT GREENhouses, 605 Kelvin St. 382-0982.

Fertilizer

COW MANURE
652-2026, 652-1743. No Sunday calls. please.

STRAIGHT OLD COW MANURE, 7 yds. $48. Bag $1.75. 595-0773.

Plowing, Rotovating and Cultivating

DON'S TRACTOR SERVICE
477-3913
We rotovate, plow, cut grass and brush also, loading and hauling.

ANCHOR-D TRACTOR SERVICE
Rotovating, lawn preparation, dirt and gravel moving and spreading. 477-6009.

COOPER TRACTOR SERVICE
477-1122
Rotovating, grading, mowing, landscaping and lawns.

HAROLD'S ROTO-TILLING. GARdens roto-tilled, tall grass cut. Will enter 26" gate. 479-1337.

Seeds, Bulbs, Plants Trees, Shrubs

DAHLIAS $1.75 DOZ. HOLLYhocks, Foxgloves, Iris. Single Mums and Shasta Daisies (Nasturtiums free) 598-8475.

SELLING PINK RHODENDRONS. Needing more shade than my garden 477-3659.

Topsoil, Rocks and Fill

TOP SOIL
$7 per cubic yard and up. Job site bulk, unshredded or shredded. 10 yards minifum delivery. Victoria area. Plus tax. Waynes Trucking. 656-6621.

SCREENED TOPSOIL WITH MAnure and sand added. $11 per yard delivered, minimum 6 yards. Garden sand $3 per yard plus delivery. Road gravel. E. Nixon Ltd Phone 385-4431 or 385-5642.

TOP SOIL
Sand, Gravel Supplies
Phone 478-1000.
Don Mullett Trucking.

NO. 1 SCREEN BLACK SOIL, 7 yards $65. Bags, $2.00. Clean, black loam, easy to spread, 7 yards, $54. Clean fill soil, 7 yards, $30 595-1977.

VIRGIN SOIL
Black, shredded and clean. Fast delivery. Call A-1. 383-1532.

NO. 1 TOPSOIL, $8 CU. YD., 4 yd. minimum in Saanich, 6 yds. Victoria. Esquimalt, further 8 yds. Minimum. 598-4371 or 658-1112.

TOP QUALITY TOP SOIL MIXED with manure, 10 yards $8 per yard. Smaller amounts available. Peninsula Bulldozing, 479-1884.

SCREENED TOP SOIL BLENDED with sand, $10 per yard delivered, minimum delivery 7 yards. 477-6964.

NO. 1 SCREENED TOP SOIL $9 per yard, Langford area. Minimum 5 yards. Pick-up load $15. 478-6649.

TOPSOIL FOR SALE AT $6 PER yard delivered within 4 mile radius of city. Call Belinda at 388-4464.

GOOD TOPSOIL, 14 PARD loads, $7.50 per yard. 658-8176.

125 PETS and SUPPLIES

WE'RE THE CUTEST, CUDDliest kittens you ever saw and we're looking for kind people to take care of us. Please phone 477-0906 after 6 or weekends.

SIAMESE SEAL POINT KITtens, champion parents to go to approved homes without cats or small children, $20. 382-6302.

WANTED: BOSTON TERRIER pup (male) Must be lightweight class, of good stock, and healthy. Please phone 479-1029.

MAKASHA AFGHANS (REGIStered) Offers. A quality young male. Black mask apricot. 479-2095.

BUYING, SELLING, BREEDING or training a Doberman Pinscher. Doberman Pinscher Club of Vancouver Island. 478-9256.

TWO MALE GOLDEN LABRAdor puppies. Champion show and field stock. 10 weeks old. By appointment only 746-7303.

FEMALE SABLE SCOTCH COLlie, 3 months old. Could be registered, lovely pet. Reasonable for quick sale. 478-2195.

12-GALLON AQUARIUM, COMplete with accessories and fish, $35, 478-7483.

MALE PLACK KITTEN. FREE to a good home, 383-0594.

125 PETS and SUPPLIES

LIVELY SIAMESE KITTENS, Sealpoint, bluepoint, chocolate, frostpoint. Registered parents. 384-3082.

FOUR FEMALE PUPS, LABCollie cross need country homes. Greater Victoria Animals' Crusaders, 386-9832.

SEALPOINT SIAMESE KITTENS, fluffy strain, 9 weeks, male $30, females $20. Phone 246-9537.

SPCA CAUTION — IT IS MUCH better to buy puppies and kittens after they reach 8 weeks of age.

FREE KITTENS. 7 WEEKS OLD. House trained. Will deliver. 656-6189.

COLLIES — 2 REG. SHOW QUALity male puppies. 10 weeks old. Phone 112-584-7376 Surrey.

SIAMESE KITTENS $25 EACH. Had first innoculations. 642-4186 Anne Kirton.

GREATER VICTORIA DOG OBEdience Training Club. Phone 592-7310.

AUSTRALIAN BLUE HEELER puppies for sale. 479-2302 after 5 p.m.

CUSTOM BUILT AQUARIUMS, office, store or home. Any size. 477-1134.

REGISTERED DOBERMAN pinscher puppies, $200. Champion stock. 112-246-4267 evenings.

GROOMING, TRIMMING, POOdles and all breeds. Mrs. James, 478-0985.

BURMESE MALE CAT, 10-months, $25 to good home. 656-3401.

A.K.C. TOY POODLES, MALE pups, apricot, $125. 3-year-old reg. St. Bernard female $175. 743-5407.

FOR SALE, MALE MINIATURE dachshund puppy, pet stock, $75. 384-2778.

AFFECTIONATE PUREBRED Siamese kittens, 8 weeks old. House trained. 477-1022.

YORKSHIRE TERRIER PUPpies, males. Registered. $175. 384-0386.

1 BEAUIFUL MALE PEKINESE pup, 3 months old, son of Princely Star of Etive. 746-5001.

ADORABLE KITTENS, TRAINED, free to good homes. Phone 656-3135.

GERMAN SHEPHERD PUPPIES, 8 weeks old, reasonable, 592-0078.

MOTHER AND KITTEN, BOTH stubby tailed Manx. Free. 478-9434.

GERMAN SHORT HAIRED pointer puppies. 642-5432 after 5.

HABITRAIL FOR SALE. FREE hooded rats. David 652-1572.

FREE TO GOOD HOME. 2 BEAUtiful male cats. Please call 652-1373.

3 MONTHS OLD. ONE FEMALE kitten needs loving home. 592-6745.

2 ST. BERNARDS FOR SALE. 3 months old. $100 each. 656-1917.

IRISH SETTER PUPPIES, REGistered. 478-7162.

FREE KITTENS TO GOOD home. Call Annabelle at 478-7263.

127 CHICKS, POULTRY HATCHING EGGS SUPPLIES

WANTED: FERTILE FANCY chicken or pheasant eggs. David 652-1572.

1918 MODEL 600 EGG INCUBAtors. Also ducklings, Rowan and Muscobie, 479-5292.

YOUNG EMBDEN GEESE FOR sale, 382-4418.

13 SHAVER STARCROSS TOP laying hens $3 each. 592-3737.

TURKEY POULTS, ALSO MEAT and laying type chicks. 478-7617.

128 LIVESTOCK SUPPLIES AND EVENTS

VIQHA VICTORIA GENERAL MEETING
Wed., June 9, 8:00 p.m.
at Clubhouse at Saanichton Fairgrounds. ENTERTAINMENT: AQHA MOVIE "THE CUTTING HORSE". EVERYONE WELCOME
For information phone Neil MacDonald, 386-3494.

FOURTH ANNUAL SHEEP field day, sponsored by the Inter-Island Sheep Breeders Association, June 12, at 9:30 a.m. at the Cowichan Fair Grounds, Duncan. Wool Sale, Sheep dog trials, butcher lamb and fleece competition. Lamb barbecue. Everyone welcome. For information phone I.S.B.A. secretary treasurer, 656-2972.

FOR LEASE TO SHOW HOME registered 5-yr. Leopard Appaloosa mare, never out of ribbons when shown. For further information, please call Marilyn, weekdays 9-5, 384-0444, or after 5 and weekends, 382-8907

MANDER TRUCKING 478-5332 Agricultural sawdust, fir and hem. For farms, greenhouses, nurseries, livestock bedding, Cedar hog fuel — riding rings, excavations. Evenings, 477-5053, 479-7629.

10-YEAR-OLD APPALOOSA gelding, well trained, with beautiful disposition. Also gelded yearling, Appaloose-Pinto, beautiful conformation, and good natured, basic training started. 477-3316.

REGISTERED QUARTERHORSE 2-year-old filly, mare Coquette McCue, Sire Timbertom. This filly has good conformation. Phone Port Alberni 723-2514 after 6 p.m.

4 YEAR OLD 15.2 APPALOOSA gelding, started but needs more work. Jumper prospect. $500 firm. Also small pony saddle $45. 652-3890.

THREE YEAR OLD REGIStered quarterhorse stallion by Whiz Rocket. Excellent conformation and disposition. Evenings only 477-0907.

MUST SELL, OWNER DOES NOT have time to train, 4-year-old ¾ Arab gelding, 14.3 hands, started under saddle, offers on $350. 478-3140.

"MELLBUSH"
Registered QH gelding. Placed well in Western, English, Trail. Needs experienced rider. $500. 384-3189.

REGISTERED QUARTERHORSE stud. Also horses boarded on 32 acres with or without box stalls. 652-3257, ask for Gord or Linda.

FOR SALE, SEVERAL GREEN broken 3 year old horses. Ready for serious training. Boarding available. 112-743-5135.

FOR SALE: REGISTERED ½ Arab gelding, 4 years old, partly schooled, 15 hands high. Good natured 743-9082 Cobble Hill.

QUIET JERSEY FAMILY COW. milking 4½ gallons, also 5 month old Jersey cross heifer calf. Reasonable. 656-4627.

2 YR. OLD ½ ARAB MARE, UNbroken, 4 yr. old reg. ¼ horse. Mare. Gentle, phone 746-7545.

HORSESHOEING: FULL HOT OR cold service, Don Wallace, phone 656-4759.

MOVING MUST SELL 14 YEAR old mare, Western, good trail rider. 652-3191 between 5-7.

FAMILY MILK COW, WELSH yearling gelding, and weaner pigs. 479-5292.

REGISTERED HALF-ARAB yearling colt, from Royal Rassal. $175. 479-8112.

FOR SALE; QUIET JERSEY Family Cows, Heifers and Calves, 652-1078.

REGISTERED THOROUGBRED Mare, 15.2 hands high, extremely quiet, 479-8681.

QUALIFIED HORSE SHOEING and trimming. Dan McPherson, Victoria 477-3226, Duncan 748-1170.

REGISTERED SIMMENTAL heifer, from $1800 cow and sired by Baron CSA113. Offers. 658-5629.

YOUNG APPALOOSA MARE Hunter Potential, Spirited Showy Saddlebred Drives. 642-5179.

7' SPLIT FENCE POSTS, $1.35. Round fencing rails, 12c per linear foot. 478-3987.

SAANEN BILLY KID
479-4002

STARTER FLOCK, 6 GRADE ewes and ram. 479-8862.

WANTED TO LEASE OR RENT fenced acreage with barn. 478-5804.

STANDING HAY 4 ACRES, METchosin, best offer. 478-9415.

MUST SELL PONY, GOOD WITH children, $125. 642-5593.

TWO MONTH OLD HOLSTEIN bull calf, $45. 479-7208.

GREAT PET, SAANEN DOE KID from good milking line. 479-2206.

130 HEAVY EQUIPMENT AND MACHINERY

LOW GROUND PRESSURE swamp Cats D4, D5 and D6 w-dozers, direct drive, late models, easy to convert to SA type farm tractors. All types of construction and farm machines available. Call for pictures and prices. United Equipment, P.O. Box 740, Turlock, Cal. 95380. Ph: 209-632-9931 days; 209-634-4440 nights.

FOR SALE. GARBAGE PACKERS 25 yds heil 1970 Ford 850 Tandems, power steering, automatic, good shape. See them at 47 Songhees Rd., Victoria.

FOR SALE. 1966 INTERNAtional 10 yard Tandem. 1963 Chev 10 yard Tandem. 1969 Hy-Hoe Excavator, 3 buckets. 642-3868.

HEAVY-DUTY RELIANCE GRAVel box. Excellent condition. Complete with hoist and pump. After p.m., 479-6169.

GRAVEL SCREENING PLANT for hire. No job too small. 642-5146, 642-5737.

WANTED: ONE SET OF RAIL or track for John Deare 450. 384-9624 after 6.

2½ YARD DOMINION SHOVEL. 478-3865.

135 FARM IMPLEMENTS

MF Massey Ferguson

IRON HORSE EQUIPMENT LTD.
748-2809
Massey-Ferguson 50A Backhoes, Rough Terrain Diesel Forklifts.
MF 45 and M F65 in stock. Farm tractors — all sizes.
Open 6 days — 9 to 6.
TRANS CANADA HIGHWAY
4 Miles South of Duncan

KUBOTA TRACTORS
Small diesel tractors with 3-pt. hitch and PTO. Five models and fwd.
IRON HORSE EQUIPMENT LTD.
TRANS-CANADA HIGHWAY
4 MILES SOUTH OF DUNCAN
748-2809

BALERS
M F 124 Balers
Special $300 Discount
Iron Horse Equipment Ltd.
4650 Trans- Canada Highway
4 miles south of Duncan
Open 6 Days a Week, 8 top 6
748-2809

1010 JOHN DEERE. GOOD CONdition. $2600. Rear 3 pt. Blade $185. 477-1784.

COMPLETE SIDE MOUNT mover on hydraulic, no reasonable offer refused. 743-9382.

NEW HOLLAND HAY BALER, $250. 478-6766.

148 LEASE VEHICLES

LEASE A VOLVO
Phone Jim Bryson 384-1161
Brian Holley Motors
3319 Douglas St.

150 CARS FOR SALE

1973 MUSTANG
302 V8 automatic, radio, power steering, power brakes, excellent condition. $3200 or nearest offer. 382-6262.

1974 VW GOLD DELUXE, MICHElin radials, Bosch lights, bug bra, low mileage, cassette stereo, must sell, owner going overseas. Best offer. 598-8760.

'63 MERC HARDTOP, AUTOMATic, power steering and brakes. Top condition. See at 1246 Acton St. or phone 382-9426, Sun. and Mon. Offers.

1974 PONTIAC ASTRA GT Hatchback, vinyl roof, stripe, automatic, 3-speed transmission, radio, only 12,000 miles, asking $3,250 firm. Phone 477-3402 after 6 p.m.

1972 9 PASSENGER PLYMOUTH sports suburban wagon. All power. Heavy mileage but good condition. 478-4932. 3639 Farhill Road.

DON'T BUY A NEW 4 DOOR 76 Fiat 128 for $4,800, try my 1974 exceptional condition, 12,000 miles, radio, $3,350. 598-2068.

1968 FORD STATION WAGON, automatic, good condition. $1350 or near offer. View at 905 Dellwood Road.

1971 27½' KUSTOM KOACH, DOUble bed model with separate bathroom. $5800. 478-4932, Farhill Rd.

1963 PONTIAC 2 DOOR, 1 owner, original mileage 63,000. excellent condition. First $900 takes it. 477-9774.

75 BUICK CENTURY, V8, AUTO PS, PB, radio, 9,000 miles. First offer over $4,000 takes. Munro Motors D11100, 748-8760 or 746-7434.

'69 MAZDA 1500, COMPLETELY rebuilt radio, good rubber. 2 new studded snow tires, $1000. 478-0089 or view at Colwood Plaza Texaco.

1970 CHEVY IMPALA 4 DOOR hardtop, V8 automatic, power steering, power brakes, $1,350. 477-8035.

1966 MORRIS MINI STATION wagon, clean interior, top shape, only 23,000 miles, must sell. Phone 479-4908 after 6 p.m.

AIR-CONDITIONED 1970 TORINO, 41,000 miles, new tires, brakes and battery, good condition, $1950. 477-4981.

1972 VOLKSWAGEN, FINE CONdition. Michelin radials, asking $1850. Please phone 658-5809.

73 BUICK CENTURY, 4 DOOR, V8. P.S., P.B., 23,000 miles. $3995. Phone 385-6354.

1971 METEOR STATION WAGON, excellent order. $1950 or offer. 656-1779.

1969 VW STAION WAGON. AUtomatic. Good condition. $975. 598-8159.

'71 DATSUN 510 2 DOOR, 4 speed, radio, new radials. Good condition. 479-5140.

EXCELLENT TRANSPORtation, 67 Ford Falcon Futura Sports Coupe, 383-8301.

GOING BACK TO SCHOOL. MUST sell 1975 Honda Civic in mint condition. 9,800 miles. $2,950. 382-4177.

1966 PONTIAC V-8 PARISIENNE, automatic. Good condition! Asking $595. 656-4168.

1970 TORINO GT, FASTBACK, well maintained, clean, smart looking. 479-8571.

1964 LINCOLN CONTINENTAL good condition, must sell this week, 656-2314.

'67 COUGAR, AUTOMATIC, P.S., P.B., clean, mechanically sound, 477-4435 after 8 p.m.

1968 MUSTANG CONVERTIBLE, yellow. Top condition, $3,200 firm, 477-5834.

'74 DATSON 610, 2-DR. RED with white vinyl roof. What a gem, only 8900 miles, standard, 246-9168.

MOVING, MUST SELL '71 OPEL GT, $3500 or reasonable offer. Judy at 479-1981.

1961 MINI, RUNS WELL, TESTED January 1977, $250. 478-7242 after 4 p.m.

'72 VEGA HATCHBACK. EXcellent condition, $2000 or best offer, 385-8963.

SPORTY ECONOMY CAR '64 Buick special compact, 6 cylinder, bucket seats, very clean. 383-9808.

1975 HONDA CIVIC HATCHback, 16,000 miles, excellent condition. 385-1904.

'65 PONTIAC PARISIENNE TESTed May '77, new battery, carb, etc. Good shape, $450. Rick 477-0548.

1966 CHEV IMPALA V-8 AUTOmatic, new tires. very good, 477-8035.

'64 RAMBLER, NEEDS WORK, $25, 384-4493.

1965 327 PONTIAC 2 DOOR HARDtop offers. 479-5434.

1957 CHEV., GOOD RUNNING order, $350 firm. 598-4373.

971 VOLVO 142S, 57,000 MILES new radials, $2700. Offers. 658-5056.

968 VOLVO, AS IS, $800 OR offers. 478-9809.

1969 DODGE DART, 340, 4-speed, good condition. 384-3569.

'71 HORNET, 2 DOOR, TRANS slips in reverse. $875. 652-1960.

65 AUSTIN CAMBRIDGE, $350. 595-4405.

63 VW BEETLE, $350. FIRM. 383-5734.

1969 DATSUN, 1600 STATION wagon, 43,000 miles, $1050. 595-1141.

150 CARS FOR SALE

SPECIAL MINI MONTH

BRAND NEW Austin Minis FROM $2,999

75 DODGE DART SWINGER 2 dr. hardtop, automatic, metallic blue with white vinyl roof $3795
75 DODGE DART SPORT 2 dr. hardtop, automatic, maroon with black vinyl roof $3995
75 DODGE DART CUSTOM 4 dr., automatic, Metallic blue with white vinyl roof $4195
74 THUNDERBIRD for the luxury car enthusiast. Silver with black landau roof $6995
74 CHEVY VEGA 2-door Hatchback, automatic, low mileage. Attractive ivory finish $2895
74 TR6 In exceptional condition $5595
72 VOLKS BEETLE BAHA mag wheels, low mileage, metallic blue $2395
69 TOYOTA CROWN 4-door, 6 cyl., automatic, low mileage, bucket seats, radio. Attractive ivory finish.

PLUS THESE FINE CARS

74 TOYOTA SR5
74 BUICK REGAL
74 DATSUN 710
74 DODGE COLT
73 TOYOTA WAGON
73 FORD COURIER
73 SUPER BEETLE
73 DATSUN 1200
72 AUSTIN MINI
72 VOLKSWAGEN VAN
72 PONTIAC VENTURA
71 VOLKSWAGEN S.W.
71 VEGA PANEL
70 FORD MAVERICK
70 DATSUN 510
69 OLDS F-85
69 TRIUMPH SPITFIRE
69 SUNBEAM ARROW
68 AUSTIN "1800"
66 CORTINA
66 CORVAIR

PLIMLEY
BRITISH CAR CENTRE
1010 Yates 382-9121
Dealer Licence 572A

AMC
MORE SPECIAL SELECTIONS! FROM 'The AMC Good Guys'

LOU GUILBAULT
Picks a classy Toyota!
'73 TOYOTA CELICA,
4 spd. radio. etc.
$2795

RICHARD BISSETT
Chooses a sporty Mustang!
'74 MUSTANG II
Med blue, 4 speed, radio, low mileage, one owner.
$3895

GREG TREVOR
Selects a compact!
'72 VEGA 2-DR. SEDAN
Automatic, radio. Very clean.
$2195

BOB ALLISON
Likes this AMC hatchback!
'74 HORNET HATCHBACK,
6 cyl. automatic, radio.
$2995

THE GOOD GUYS USED CARS ARE CLEAN, TESTED, AND GUARANTEED!

REG MIDGLEY MOTORS LTD.
736 Cloverdale
385-8756
Dealer Lic. D00247A

ARTS CAR SALES
310 Bay 383-8302
CARS AT WHOLESALE TO PUBLIC—D00286

NO INTEREST
69 VAUXHALL $225 down
10 monthly pay. of $45 F.P. $675
PALM MOTORS Ltd. D-00641A
Instant "No-RED-TAPE" Credit
2936 Douglas at Burnside 386-8385

1970 VW VAN WITH SINK AND fridge, rebuilt engine, new brakes and clutch, $2,200. 598-2302. Call evenings and weekends.

1960 CHEVY, INSPECTED UNTIL Feb. Good transportation, $200, insurance included until March. 656-3401.

150 CARS FOR SALE

Speedway MOTORS LTD.
AUDI PORSCHE VOLKSWAGEN

PRICE CHALLENGERS

CAMPERS

1970 VW Camper Conversion Dorper, raised roof, Radio, 8 track tape deck, low miles.
Reg $4295
Challenge $3495
PLUS
75 VW Factory Camper
74 VW Factory Camper
73 VW Factory Camper
73 VW Van
72 VW Factory Camper
72 VW Chimo Camper Conversion
72 VW Van
71 VW Factory Camper
68 VW Van
62 VW Camper Conversion

WAGONS

1965 VW Station Wagon, 4 speed, sunroof, radio, economical family wagon
Was $1395
Challenge $895
75 Volvo Wagon air
75 Audi Fox Wagon
74 Bobcat wagon
73 Olds Custom Cruiser
73 Mazda Wagon
73 Chevy Wagon
70 VW Wagon
67 Falcon
67 VW Wagon

SPORTS

69 Triumph GT 6 yellow, 4 new radial tires
Was $2295
Challenge $1495
76 Porsche 911S
72 MGB
72 Datsun 240Z
71 MGB
70 Mercedes 280 SL
66 MGB
60 Austin Healy
58 Mercedes 300 SL

DOWNTOWN
971 Yates Street at Vancouver
Dealer Licence No. D-00486A
385-2415

BUY HERE—PAY HERE
68 IMPALA HT. Auto. $300 Down
10 monthly pay. of $50. F.P. $800
PALM MOTORS Ltd. D-00641A
Instant "NO-RED-TAPE" Credit
2936 Douglas at Burnside 386-8385

1971 TOYOTA CORONA, 4-DOOR, 4-speed, very clean throughout, $1375. Appointment to see, 384-1721—477-0510. Sports Classic Cars, 2825 Bridge, D-13451.

1972 CORTINA, 4-DOOR, 4-speed, 25,000 miles. Exceptional condition, $1575. Appointment to see, 384-1721—477-0510. Sports Classic Cars, 2825 Bridge, D-13451.

BEAT THIS
1968 Chevelle 2-door hardtop. V-8 auto. 76,000 miles. Just tested. $1200. 479-1609.

1926 MODEL T, RUNNING order, needs some work. Phone Pete 365-3294 Castlegar. Best offer takes.

1975 TOYOTA COROLLA 4 DOOR, radio. Excellent condition. $3,000. 5,500 miles. 595-6341.

72 DODGE COLT 4-SPEED, CUStom paint, ET mags, tack, excellent condition. 478-7573.

'74 DATSUN 610 SPORT, 8-track, excellent condition, 17,000 miles, call Don. 595-1896.

66 BELVEDERE STATIONwagon, good, clean, and tested, first $385. 478-7898.

'73 GRAN TORINO SQUIRE Wagon. All options except air. Asking $3895. 385-3533.

'68 FIREBIRD 350 4 SPEED, black on black, newly tested, cash offer on $2,500. 386-7151.

1974 TOYOTA SR5, 17,300 MILES. Radio, 8-track. Radials $3,100. 386-9294.

1970 DATSUN 510 SEDAN 2 DOOR, radio, automatic transmission, asking $1,200. 595-1086.

1973 VOLVO 164 E, LEATHER seats, air conditioning, automatic, excellent condition, $4900. 479-4947.

'72 GRAND TORINO, STATION wagon, standard, $2500 or best offer. 479-8693.

1972 DATSUN 510 4-DOOR, STANdard, excellent condition, 43,000 miles. $1,750. 385-8546 after 4 p.m.

1974 CAPRI 2000, SILVER, LOW mileage, excellent condition. $3500. 642-3672.

IMMACULATE 1969 SS CAMARO, 350, 4-speed, many extras. Must sell. Offers. Phone 598-6192.

1975 TOYOTA STATIONWAGON, good condition. Offers 478-9256 after 7 p.m.

70 CORTINA GT, GOOD CONDItion, will accept any reasonable offer. 592-4756.

1972 TOYOTA COROLLA 1600 Coupe Deluxe, 17,000 miles, $2,200 or nearest offer. 478-2472.

1972 VEGA HATCHBACK, 4-speed, excellent condition. $2,200 or best offer. 386-3752 or 656-6450.

1975 PONTIAC FIREBIRD, 7,000 miles, many extras, $5,600. Phone 656-5841 after 6 p.m. $7,200 new.

'71 PINTO, FOUR-SPEED, GOOD shape. Offers. Trade plus cash considered. 478-2503.

'72 OLDS DELTA 88, 2-DOOR hardtop. Needs some work. Going cheap. 478-1821, 478-9259.

SELECT MOTORS
950 YATES
382-8321 384-1322

CLEAN, 2 OWNER, GARAGE kept, 1952 Ford, 4 door, 592-1606.

'65 VW 1500. ZERO MILES ON rebuilt engine. $860. 382-3289.

150 CARS FOR SALE

EMPRESS PONTIAC BUICK GMC TRUCK Pontiac Buick LTD.

I-W
12 Mon.-12,000 mi. Power Train Service Agreement Available on the Majority of our Used Cars and Trucks!

73 PINTO 2-door Runabout. 4-cylinder, Automatic, Radio. Black and white in colour with matching vinyl bucket seats. An economy car at an economy price $2495

73 FORD COURIER Pickup and canopy. Economical 4-cylinder, 4-speed. Green in colour with vinyl bench seat. A pint sized pickup at a pint sized price $2695

74 G.M.C. JIMMY 4x4 V-8 Automatic, power steering, power brakes, Radio, Console, bucket seats. Black in colour with matching vinyl interior. A hard to get model at an easy-to-get price $6995

1971 PONTIAC LEMANS station wagon, 8 cylinder, automatic, power steering power brakes, radio, beige in colour with woodgrain panelling. An excellent family wagon for your holidays $2995

1970 CHEVELLE 2-door hardtop, 8-cylinder automatic, power steering, power brakes, radio. Blue in colour with matching interior. A middle-size car at a middle-size price! $2695

1974 VALIANT DUSTER 2-door hardtop, 6 cylinder, automatic, power steering, radio. Blue in colour with matching vinyl interior. A popular compact at a popular price! $3795

1975 GREMLIN 2-door coupe. Small 6 cylinder economy with 3-speed transmission. Blue outside with matching blue vinyl interior. A compact car at a subcompact price of $2595

1974 GMC SPRINT pickup 8 cylinder, automatic, power steering, power brakes, radio. Maroon and white with black vinyl interior. A hard to get unit at an easy to get price! $3795

EMPRESS PONTIAC BUICK GMC TRUCK Pontiac Buick LTD.
382-7121
2867 DOUGLAS AT TOPAZ
Dealer Lic. D01227A

1972 TOYOTA COROLLA 1500, AUtomatic, 37,000 miles. Excellent throughout. $1675. Appointment to see 384-1721, 477-0510. Sports Classic Cars, 2825 Bridge. D 13451.

53 PONTIAC, NO RUST, REbuilt flat head 6, needs front end replaced. Have all other parts. Best offer. 478-4881 after 5.

1976 TOYOTA CELICA S LIFTback, 2-door, 5-speed trans. 3500 miles, best offer. Phone 478-8416 12 noon till 10 p.m.

1968 FORD CONVERTIBLE, REbuilt motor and trans. $1700 or trade up or down. Good pickup. 656-1779.

969 CADILLAC FLEETWOOD Brougham, executive, $2,800. For appointment to view 656-5214 after 5.

1973 CHALLENGER, EXcellent condition, 340 motor. Must sell by weekend. 384-1879 or 595-1816.

'69 CHARGER, WHOLE OR parts, needs right rear corner repair. 383 auto, buckets. 478-8131, 478-2757 after 5.

67 COUGAR, NEW PAINT, RADIals, shocks. Rebuilt transmission, brakes. Clean. Best offer. 478-8429.

1970 AUTOMATIC AUSTIN MINI 1000, green, 23,000 miles, excellent condition, asking $1100. 592-4389.

1973 CHRYSLER NEW YORKER 2-door hardtop, open to offers. 382-8276.

1965 MERCEDES BENZ, 220S, good condition. Offers around $1800. 383-6686.

1973 VEGA HATCHBACK DEluxe, 4-speed, radials, must sell. 652-3120.

CLEAN, '62 FORD GALAXIE, REliable transportation. Power. Automatic. Best offer. 384-6777.

'67 CAMARO SS, 396, 4 SPEED, Ram 4, mags. Offers. Will consider trade. 595-4641.

72 CORTINA 2000, LOW MILEage, automatic, power brakes, asking $1800. 479-2988.

'68 BUICK SKYLARK, 2-DOOR, good condition. Must sell, $875, firm. 479-4865.

'72 DATSUN 1200, 4-SPEED, LOW mileage, excellent condition. $1,695. 478-3405.

'68 RAMBLER AMERICAN, standard. excellent running condition. $495. 386-8231, 382-8967.

'74 FIAT 124 SPYDER, 17,000 miles, radio, excellent condition, $4,800, 595-6369.

'66 IMPALA STATION WAGON, power steering, power brakes, radio, $500. 592-3200.

1974 DODGE MONACA FOR sale or trade on camper. Call V. Perry. 656-2272.

MOVING EAST. 1974-75 DATSUN B210 hatchback, standard, yellow, 17,600 miles, just $2,750. 477-5801.

1965 VOLKSWAGEN 1500, EXcellent condition, please call 658-5809.

1969 VOLVO, GOOD CONDITION, recently spent $450 on engine, asking $2,295. Phone evenings 598-7029.

RAMBLER, 1963, 54,000 MILES, $600 or offers. 477-6351.

1963 MINI STATIONWAGON, good condition, tested. 656-6085.

'65 VOLKSWAGEN, GOOD transportation, $575. 383-7096.

1975 FIAT 124 SPORTS COUPE, $5,500 or best offer. 592-0684.

1968 DART, V-8, AUTOMATIC, excellent condition, $1500. 652-1062.

150 CARS FOR SALE

De Pape

NEVER

NEVER NEVER Make The Mistake Of Buying Your Car Before You See Us!

70 FIREBIRD Formula 400
76 VETTE L-82
73 NOVA V-8 auto., P.S.
75 MGB, overdrive
73 MERCEDES Benz 450 SE
70 VOLKS van sleeper
68 DATSUN wagon auto
72 T-BIRD, loaded
75 IMPALA 4-dr. HT
74 FIAT 124 Spyder
74 FIAT X-19 4-speed.
75 VETTE, air, stereo
75 LINCOLN Mk IV, air
72 DATSUN 240Z, Radials
76 DATSUN 280Z 2+2
75 TRIUMPH TR6, tape
68 TRIUMPH GT6
76 ASTRE 5-speed
70 GALAXIE 500 V-8 auto.
70 BUICK Estate Wagon
74 MG Midget, low miles
74 DATSUN 260Z air, auto
74 AUDI 100LS 4-dr. auto
74 MAZDA RX4 wgn. auto
75 MAVERICK 4-dr., auto
75 PINTO 4-speed, radio
73 ASTRE, auto.
73 CELICA, bargain
67 FORD VAN

Good Selection of Older Vehicles at Clearance Prices

100% BANK FINANCING O.A.C.

De Pape
DePape Motors Ltd.
760 JOHNSON ST. 384-8035
D-00264A

B & B CAR SALES
3233 DOUGLAS
385-4121 385-4533

CONVERTIBLES

65 PLYMOUTH Satellite	$ 875
67 METEOR	$1075
68 MERCURY	$1475

WAGONS

64 PONTIAC V-8 Auto.	$ 675
66 DATSUN 4 spd.	$ 350
66 CHEV V-8 Auto.	$ 775
68 PONTIAC V-8 Std.	$ 875
68 FORD V-8 Auto.	$1075
69 FALCON V-8 Auto.	$1175

IMPORTS

65 TOYOTA Crown 4 Spd	$ 275
66 DATSUN Wgn. 4 spd.	$ 350
66 VAUXHALL Wgn. 4 spd.	$ 350
66 VIVA 4 spd.	$ 350
68 EPIC 4 spd.	$ 350
68 CORTINA 4 spd.	$ 350
70 TOYOTA Corolla 4 spd.	$ 975
71 DATSUN Fastback	$1075
73 COURIER Pickup needs timing chain	$1050

Many Many More To Choose From

B. BOND D-00794A J. BARNES

Strait MTRS

69 AUSTIN AMERICA, automatic, radio. low mileage, excellent condition and economy. Carries our 6-month warranty. ONLY $1295
STRAIT MOTORS LTD. 384-8191
1513 Quadra at Pandora D-00041A

WEEKEND SPECIALS
1970 Datsun 510, $785. 1970 Torino Wagon, $775. 1969 Cortina, tested, $450. 1968 Corvair, automatic, $550. 1965 Chev. automatic, $100. 1956 Vauxhall, tested, $45. Appointment to see, 384-1721—477-0510. Sports Classic Cars, 2825 Bridge, D-13451.

'73 CHARGER SE 318 AUTO. PS, PB, PW, AM-FM RADIO, 8-TRACK STEREO, AID-CONDITIONED, SUNROOF, AND MANY EXTRAS. 384-2552 BETWEEN 6 TO 8 P.M.

'71 VOLVO 142S, RADIO, MICHElin Z's, excellent condition throughout. Well maintained, (receipts). Have purchased wagon so must sell quickly. All serious offers considered. 477-8931.

POLICE MODEL '73 FORD CUStom 500. Radio, power brakes, power steering, excellent condition. Inspected May '77. $2200 firm. 5 to 7 p.m. 385-5413.

OFFERING A 1956 M.G. MAGnette 4 door Saloon, collector's item, new engine, gen., starter, clutch, paint, tires, stereo. Unique transportation. $1200. 386-2006.

1969 CHEV, IMPALA DELUXE, power steering, power brakes, automatic, 350 horse, 63,000 miles, closest offer to $1200 takes. 478-2245, ask for John, 9 to 6.

1975 CHEV MONTE CARLO, 14,000 miles. As new, many extras, $4,450. Appointment to see, 384-1721—477-0510. Sports Classic Cars, 2825 Bridge, D-13451.

'34 FORD STREET ROD, SEMIcomplete, $3,600 invested will take $1900. 479-6107.

69 MUSTANG FASTBACK, AUTOmatic, power steering, $1875 after 5. 592-4698.

1969 V WBEETLE. TESTED MAY 77. 1500 cc with pro-trac 60 tires, mags, etc. 652-2728 after 5.

'72 VEGA HATCHBACK, RADIO, new tires, 38 on highway, asking $2,200. 477-6491.

1970 MERCURY MARQUIS power equipped. Good condition. 478-3865.

'69 PONTIAC STATION WAGON, 350, auto, tested, $1,000 or offers. 479-1249 after 6.

1969 AUSTIN AMERICA, ONE owner, like new, $1195. Phone 477-8842.

1971 MUSTANG MACH I, 351 Cleveland engine, lots of extras, $3395. 478-3150.

MUST SELL '72 DATSUN 510 Station Wagon, radio, $1275. 382-7864.

'68 TORINO GT FASTBACK, good condition, lots of extras. Offers. 383-3243.

1967 SUNBEAM MINX, GOVERNment tested. $500. 385-0652 after 6 p.m.

1973 AUSTIN MARINA, 4-DOOR sedan, radio, radials, good condition. Asking $2,150. 743-5942.

1970 METEOR 390, 2-DOOR HARD top, one owner. Must be seen. Best offer. 478-2326.

'74 BAVARIA, 3 LITRE, 4 SPEED, sunroof, low mileage, 478-3860.

YOU CAN EXPECT
A Great Deal
From . . .

Cornell
CHEV/OLDS
Cadillac
CHEVROLET TRUCKS
Sales/Service 385-5777

OPEN 'TIL 9 P.M.

ISLAND'S FINEST SELECTION

TRANSPORTATION SPECIALS
TO SELL FAST!!

74 PLYMOUTH 4-Dr., V-8, auto., power steering, power brakes, radio. Ex-City Police. SPECIAL $1500

66 OLDS 88 4-Dr. HT., V-8, auto., radio, power steering, power brakes. SPECIAL $ 725

68 METEOR 4-Dr., 6 cylinder, auto., radio. SPECIAL $637

68 BUICK 4-Dr. HT., V-8, auto., radio, power steering, power brakes. SPECIAL $ 650

67 CHEV. 4-Dr., V-8, auto., radio, power steering, power brakes. SPECIAL $ 516

67 MERCURY 4-Dr., V-8, auto., radio, power steering, power brakes. SPECIAL $ 700

67 METEOR 2-Dr. HT., V-8, auto., radio, power steering, power brakes. SPECIAL $ 250

68 PLYMOUTH 2-Dr., 6-cylinder, auto., radio, power steering. SPECIAL $ 650

65 CHEV. Super Sport HT., V-8, auto., radio, power steering, power brakes. SPECIAL $ 450

68 FALCON 4-Dr., 6-cyl., auto., radio. SPECIAL $ 650

65 BUICK La Sabre 4-Dr., V-8, auto., radio, power steering, power brakes. SPECIAL $ 650

CORNELL
CHEV - OLDS LTD.
3050 Douglas — 385-5777
Dealer Licence D-00681A

GOOD CARS, GREAT PRICES Beautiful 70 Chevrolet 2 door hardtop, 55,000 miles, $1285; Immaculate 69 Viva deluxe coupe, 51,000 miles, $775; Exceptional 63 Corvair Monza coupe, 61,000 miles, $285. All tested and reconditioned. Must sell. For more information, please phone 478-7898.

1969 DODGE POLARA 8 CYLINDER. Automatic. Four-door sedan. Vinyl roof, power steering, radio, air conditioning, new snow tires. Excellent condition. $1850 firm. 477-1461.

'66 CHRYSLER HARDTOP, TESTED, power steering, power brakes, new automatic transmission, positraction, excellent 383 engine. $595. 383-0339.

1972 PLYMOUTH FURY II, 318 motor, power steering, radio, recent tires, in top shape, well maintained local car. Must sell. $1,700 or offers. 386-6275.

1975 BUICK INDY PACE CAR. Clear glass panel top, white mags, steel belted radials, tape, just 6,000 miles, only car of this type in Victoria. $6,200 or offers. 386-2547.

'70 COROLLA 2-DOOR STANDARD shift, good shape, asking $1400. Call Leslie, 386-3288 weekdays, 595-3787 after 5:30 p.m.

1973 DATSUN 610, 2-DOOR HARDTOP, radio, very good condition, good fuel mileage. Sell or trade for van. 478-9830.

'74 MUSTANG II, AUTOMATIC, power steering, radio, radials, deflogger, 26,000 miles, $3,200. 478-0116.

'65 PLYMOUTH FURY, AUTOMATIC, slant 6. Runs well. Tested to May '77. $500 or best offer. 384-7885.

'72 GRAN TORINO, 2-DOOR hardtop. Equipped. Radial tires. Very sporty car. $2,375. Phone 478-3812.

1964 RAMBLER CLASSIC, GOOD for parts or fixing, tow away, offers. 479-4971 between 5 and 8 p.m.

MUST SELL, '71 AUSTIN 1300. Owner transferred. Try you offer, asking $1,200. For demo, 383-6358.

'68 CADILLAC COUPE DE Ville, clean, open for offers. 477-6518.

'67 CAMERO CONVERTIBLE, good shape. Must be seen. $2150. 385-8331.

1958 DODGE MONACO SEDAN, power steering, automatic, clean, new tires, etc. $695. 479-4045.

'66 CHEVELLE, NEW TRANS., clutch, pp, shifter, new tires. $600. 598-7132.

1971 TOYOTA COROLLA COUPE, Immaculate with all the extras, $1,600. 477-4123.

ASTRE '74, AUTOMATIC, TAPE deck, 27,000 miles, hatchback. 386-6203 after 5.

1973 CUTLASS X, EXCELLENT condition. Power steering and brakes. $3495. 382-0168.

'49 VAUXHALL SEDAN, RUNS but needs repairs, best offer. 477-0736.

'61 THUNDERBIRD CONVERT. 1643 Haultain

1972 FIRENZA, $1000. 44,000 miles. 382-1240 or 478-0564.

'68 VAUXHALL VIVA 31,000 miles. Auto., $450. 386-9385.

'54 DESOTO, GOOD MOTOR, NO reverse, $50. 506 Paradise St.

'63 VALIANT, BODY WORK AND new paint, rebuilt motor, 479-1349.

1948 CHEV., 4-DOOR SEDAN, $250, firm. As is. 743-5942.

1968 V.W. RADIO, HEATER, EXcellent condition, $1,295. 658-8893.

'65 FORD VAN, NEW PAINT, $1,000. 595-5794 between 5 and 8.

VICTORIA DODGE CHRYSLER
ON YATES

1ST OR 2ND
CAR SPECIALS
Fri. - Sat.

These cars have been traded in on new Dodge Chrysler products. In most cases they are 1-owner cars. If you are in the market for a good car at a fair price, come in and test drive a bargain and make us a reasonable offer. Bank financing available.

71 AMC Matador Sedan No. 6010A
71 Datsun 510 2 Door No. 6067B
70 Dodge Coronet Sedan No. 1573A
70 Ford Galaxie 500 H. top No. 6340A
70 Ply. Sports Fury 2 Dr. H. Top 440 Motor No. 6344A
67 Ford Cortina 4 Dr. Wagon No. 6297B
67 Ply. Belvedere 4-door Sedan No. 6458A
66 Ply. 4-Door Wagon No. 1588A
65 Ply. 4-door Wagon No. 6409A
65 Dodge Polara 2 Dr. Top. No. 6122A

VICTORIA
DODGE CHRYSLER
819 YATES 384-8174
Hours Mon.-Fri. 8-9, Sat. 9-6
Dealer Licence No. D00867A

S&H TOYOTA

75 TOYOTA COROLLA 4-dr. automatic $3395
75 DATSUN B210 2-dr., 4-spd. low miles $3295
74 TOYOTA COROLLA 2-dr., automatic $2795
74 TOYOTA HILUX Pickup $3195
74 FORD F-250 Camper special full power $4695
73 TOYOTA CORONA 4-dr., automatic $2995
73 TOYOTA COROLLA 2-dr., 4-speed $1995
73 MAZDA RX3 2-door coupe $2195
72 FIAT SPORTS 2-door, vinyl roof $2195
72 VOLVO, 164-E 4-door, automatic, power steering $4895
71 VALIANT 4-door, automatic $2595
71 DATSUN 510 4-door, 4-speed $1895
71 MAVERICK 4-door, automatic $2395
70 MAZDA 4-door, 4-speed $1595
69 TOYOTA CORONA 4-door, 4-speed $1195
68 TOYOTA COROLLA 2-door, 4-speed $1095

Saunders and Hitchman
Sales & Service Ltd.
2040 Cadboro Bay Road
At Fort and Foul Bay
Dealer Lic. 00566A
592-2471

Wille Motors
BRAND NEW
1976 Golden 'Ears'
DELUXE DELUXE
MAXI VAN

INCLUDES: V-8, automatic, power steering, power brakes, cruise control, 2-tone paint, and featuring DELUXE EQUIPMENT SUCH AS: air conditioning, 3-way fridge, 4-burner stove, see-through oven, power vent for stove, city water (110-v input), deluxe raised roof, sleeps four. A MUST TO SEE for RECREATIONAL-MINDED PEOPLE. Price $13,500.

75 'GOLD' DUSTER $3995
75 TOYOTA COROLLA $2395
74 GRAN PRIX, stereo $5595
74 COUGAR XR-7 $4595
72 CHEV STN WGN $2895
72 'GOLD' DUSTER $2795

MORE TO CHOOSE FROM
OPEN 9 A.M. TO 8 P.M. DAILY
WILLE MOTORS LTD.
Dir. D-13-645
3240 Douglas at Cloverdale 382-2313

57 CADILLAC COUPE DEVILLE, fair mechanical condition. Good body and interior, 68,000 original miles, all power $1,500. or trade. 1960 Cadillac sedan Deville. Good condition, 4 new tires, new paint, all power including air. $1,250. 1957 Cadillac convertible offers. 748-3064. Duncan.

1975 CAPRI; CLASSIC, ONLY 5,000 miles, air-conditioned, fully powered 350 motor, owner bought in the summer brand new, leaving country for emergency. $6,600. 477-0237.

1973 CORTINA GT, 33,000 MILES, mag wheels, radial tires, tape deck etc. Beautiful condition. $1995. Appointment to see 384-1721 — 477-0510. Sports Classic Cars, 2825 Bridge, D13451.

1965 AMBASSADOR, V8, AUTOMATIC, power steering and brakes. Low mileage. Sacrifice for $750. 382-5402.

HONDA

HONDA car centre

Buy With Confidence
7-Day Money-Back Guarantee

BARGAIN PRICES

100 Percent Bank Financing On Approved Credit

Honda Car Centre
Yates at Quadra
Dealer Lic. 846A

1967 TOYOTA Corona 4 Dr. Sedan Automatic, Radio. Low mileage, well cared for car $ 995

1973 DODGE Coronet 4 Dr. Red with Black vinyl roof, automatic power steering, lifesaver radials, Exceptional condition $2695

1968 DODGE Dart 2 Dr. Sedan. Economical 6 cylinder, automatic, radio. Many carefree miles in this excellent automobile $1095

1973 PONTIAC Catalina 2 Dr. Hardtop. Fully equipped, one owner with only 25,000 miles. Must be seen Immaculate $3695

1970 MAVERICK 2 Dr. Hardtop 6 cylinder, radio. Good condition. A steal at $ 995

1969 CORTINA 2 Dr. Sedan. transportation $ 795

1970 SUNBEAM Alpine Maroon 2 Dr. Hardtop. Above average condition $ 895

1971 TOYOTA Corolla 1200 2 Dr. Low mileage with radio. $1095

1970 FIAT 850 Hardtop. Just repainted. Excellent shape $ 850

G. C. M. MOTORS LTD.

74 VEGA Hatchback auto. $2595
72 BUICK SKYLARK 2 dr Ht $2995
71 TRIUMPH GT 6+ $2195
70 VALIANT Duster 6 auto $1695
69 DODGE CORONET S.W. $1695
68 MUSTANG GT auto $2895
67 FORD custom auto $895
65 MUSTANG 289 auto $1295
62 DODGE 3-ton dumpo truck $2295

CAMPERS
65 CHEV BLUEBIRD bus motor home $7800

OPEN EVENINGS
BY THE WESTBROOK PLAZA
780 GOLDSTREAM 478-3242
Dealer Licence 13439

75 CAMARO
V-8 auto., p.s., p.b., Vinyl roof, excellent buy. $4450.
PAINTER MOTORS LTD.
D-00346A
Appointment to view ANYTIME
383-0122 837 Yates

1966 BUICK SPECIAL, 2-DOOR coupe, 340 V-8, power steering, power brakes, automatic transmission, radio, vinyl roof, excellent running condition, tested to May '77. Asking $500 or best offer. 477-1762 weekdays after 6 p.m., anytime weekends.

1968 ROVER TC, TOP MECHANICALLY and body condition, 54,000 original miles, black leather upholstery, radio. Car must be seen to be appreciated. Must be sold this weekend. 477-4915.

WE FINANCE ANYONE
64 CORVAIR Auto. $150 Down
$ monthly pay. of $45 F.P. $375
PALM MOTORS Ltd. D-00641A
Instant "NO-RED-TAPE" Credit
2936 Douglas at Burnside 386-8385

'74 PONTIAC GRAND AM. 2-door hardtop. 3-speed automatic, P.S., P.B., 400 cubic inch, reclining buckets, AM-FM stereo cassette. $4995 or best offer. 598-4835.

'73 DODGE CHALLENGER, 340 — 4 barrel, Hurst 4-speed, power steering and brakes, excellent condition throughout. $3,500 or offers. 598-8466

1972 CITROEN DS21 STATIONwagon, hydraulic shift, new tires, radio and trailer hitch. $1,000 miles. Very good condition. 385-8561.

1971 FORD LTD WAGON, V-8, AUTOMATIC, power steering and brakes, 37,000 miles. Like new, $3150. 592-6982

1964 OLDS. NEW TRANSMISSION and tires. 1962 Falcon Station Wagon. Both run well! Offers? 479-2701.

442 OLDSMOBILE, 1968, EXcellent condition, bucket seats, power steering, power brakes, trailer hitch, $1,500. 658-8785.

SHARP
968 Camaro, 6-cylinder, floor shift, beautiful throughout. Priced at $2350. 479-5216.

'74 AUSTIN MARINA IN EXcellent condition. Up-to-date servicing and through test station last month. $1,800. 652-3103.

1974 FIAT 128 2 DOOR, EXcellent condition, 14,000 miles, tested till June '77. Will consider trading down, $2400. 652-1346.

1955 T BIRD
⅜ rebuilt, not running. $5,000. 592-1878.

'72 TOYOTA COROLLA, AUTOmatic, 4-Door. Excellent condition. New Tires. 479-8166.

MUST SELL: 66 PONTIAC, AUTOmatic, power steering, radio. $350 or best offer. 388-4791.

1970 VW STATION WAGON, TOP condition, economical. $1600 or best offer. 478-8020.

'62 BUG, NEW ENGINE, NEW transmission, many extras. Can be seen at 3018 Blackwood Street.

40 MILES PER GALLON, 71 Vauxhall, low mileage, perfect condition, $875. 479-7429.

ENSIGN CHRYSLER PLYMOUTH

ENSIGN
SAYS
These Used Cars
MUST BE SOLD

'63 Pontiac
V8, Automatic, Radio
SALE PRICE
$293
No Down Payment
$16 for 24 Mths.

'68 Javelin
V8, Automatic, Radio
SALE PRICE
$591
No Down Payment
$25 for 30 Mths.

'70 Ford
V8 Auto., P.S., P.B.
SALE PRICE
$996
No Down Payment
$36 for 36 Mths.

'67 Austin 1100
4 spd, standard with radio
SALE PRICE
$394
No Down Payment
$21 for 24 Mths.

'71 Cricket
4-cyl, Automatic, Radio
SALE PRICE
$792
No Down Payment
$33 for 30 Mths.

'72 Toyota
4 Cyl., 4 Speed, Radio
$1494
No Down Payment
$55 for 36 Mths.

Payments quoted includes 7% sales tax and interest at 13.5% OAC.

Great Selection
ALL MAKES
ALL MODELS

'64 PONTIAC
'67 AUSTIN 1100 S.W.
'68 BELVEDERE
'68 PONTIAC
'68 AMC AMBASSADOR
'69 BEAUMONT
'69 SAFARI S.W.
'69 BEAUMONT
'69 PONTIAC S.W.
'69 PLYMOUTH FURY II
'69 DODGE DART
'70 A.M.C. HORNET
'70 NEW YORKER
'71 AUSTIN 1800
'71 TRIUMPH G.T. 6 PLUS
'71 PLYMOUTH SATELLITE
'72 DODGE COLT
'72 OLDS CUTLASS
'73 CHEV IMPALA S.W.
'73 PLYMOUTH CRICKET
'74 AMC MATADOR
'74 DATSUN 610

ENSIGN
Chrysler-Plymouth Ltd.
DOWNTOWN
YATES AT COOK
Dealer licence number D495A
386-2411
Open Weekdays
Till 9:00

McCALLUM DATSUN VOLVO

McCallum Motors Ltd.
DOWNTOWN

WE HAVE GOOD USED CARS PRICED TO SELL

COLWOOD
1836 Island Highway
478-1741 Dir. Lic. D-00850A

75 VEGA Hatchback, 3-spd. low mileage
74 PINTO 2-Dr.
74 CHEVROLET Caprice, 2-dr. HT
72 THUNDERBIRD
74 DATSUN B210, 2-dr.
73 VOLKSWAGEN, Bug, auto.
73 DATSUN 610 SW 4-spd.
73 CELICA ST 4-spd.

DOWNTOWN
1101 YATES AT COOK
382-6122 Dir. Lic. 00850A

74 VOLVO 164 4-dr.
74 VOLVO 144 4-dr.
74 VOLVO GL
74 VOLVO 145 SW
74 VOLVO 145 E auto
73 VOLVO 142 S
73 VOLVO 144
71 VOLVO 144 auto
74 DATSUN 264
72 FIRENZA 2-dr., auto
71 DATSUN 240Z

WE'LL LISTEN TO ALL OFFERS AT McCALLUMS

Parkdale MOTORS LTD.
FIAT
RENAULT
SAAB

75 Renault 17 Gordini
75 SAAB Wagon
74 Datsun 260Z+2
74 VW 412
74 Scamp
74 Fiat Spyder
73 Fiat 128 Wgn.
73 Fiat 128 2 Dr.
72 VW Camper
71 VW Super
70 Fiat 124
70 Vauxhall
69 Toyota
69 Sprinter
68 Fiat 850
68 Toyota Wgn.
64 Morris 1100

LATE SHOPPING?
Open Mon., 9-9
2151 BLANSHARD
386-2277
D.L. 13683

72 MG Roadster $2995
70 PONTIAC sedan $1495
69 FAIRLANE GT V-8, auto $1695
69 RIVIERA Loaded $2995
68 CHEVELLE Wgn, 6 auto $1795
68 BUICK Skylark $1795
68 DODGE HT, V-8 auto $1495
67 PLYMOUTH Belvedere $ 895
67 PIREBIRD V-8 auto $2395
67 COUGAR V-8, auto $1995
66 OLDS Cutlas V-8 auto $ 995
66 CADILLAC Fleetwood $1995

J. C. MOTORS LTD. D-00115A
837 YATES ST. 384-0921

SACRIFICE SALE
1971 Toyota Corona Deluxe, bucket seats, low mileage, new white wall tires, local Victoria car. As new condition. Bargain $1,395. 384-5827.

1970 MERCURY MARQUIS 9-PASsenger stationwagon, excellent shape, air conditioning, air shocks, loaded. $2300 for quick sale. 383-4534.

'68 DODGE DART CONVERTIBLE, small V-8, power steering and brakes, auto., radio, tested. Perfect condition. $1650 or best. 478-9706.

'55 CADDY, TWO-DOOR, VERY clean, 50,000 miles. '50 DeSoto 4-door, needs motor. '51 Merc convertible, just painted, new chrome needs finishing. 479-4064.

1974 TOYOTA 4-DOOR SEDAN. 6 cylinder, automatic, power steering. One owner. Low mileage, immaculate condition! $4250. 598-3765.

1972 PINTO RUNABOUT, 2000 CC., hatchback, radio, automatic, $1595. 383-4673.

BILL CARTER CARS LTD.
2538 Government, 385-1716
Large selection of economy cars.

64 CHEV IMPALA, 2-DOOR hardtop, 327, Holley carb, headers, etc. Very clean. Offers. 592-2027.

1964 PONTIAC, TESTED APRIL 1977, engine new. Good transportation, $650. 477-1594 after 5 p.m.

1972 DODGE POLARA HARDTOP, 2 door 41,000 miles. Top condition. $2,200. Phone 382-0143.

1968 VOLKSWAGEN. MUST SELL. Best offer. 479-4013.

74 VEGA STATIONWAGON, 12,000 miles, good condition. 478-2427.

'65 PLYMOUTH FURY II. AFTER 6 p.m. 479-1340. Ask for David.

Brian Holley MOTORS LTD.
FIAT
VOLVO
LANCIA

UNDER $4000
74 FIAT 128 Sport Coupe $3495
70 TR6 restored $3495
73 FIAT 124 convert. 5 spd. $3695
73 MGB immaculate $3995

UNDER $3000
70 VOLVO 145 Wagon Std. $2895
70 FIAT 124 Sport Cpe. 5 spd. $2995
72 FIAT 128 2 Dr. $2695
73 FIAT 124 Wagon $2995
73 FIAT 128 4 Dr. $2898

UNDER $2000
67 COUGAR 2 dr. Htp., very clean $1795
70 MAZDA 1500 Wagon $1695
72 GALAXIE 4 Dr. Htp. $1995

UNDER $1500
65 RAMBLER Wagon, 1 owner $1095
65 VW Beetle, 65,000 miles $1295
65 MUSTANG 2 Dr. Htp. V-8 $1495
67 PEUGOT 204 front whl. dr. $1295
69 DATSUN 510 $1495
69 AUSTIN AMERICA 1 owner $1488
70 MINI Wagon $1449
67 MGB GT $1395

UNDER $1000
66 VAUXHALL Envoy Wagon $695
64 VOLVO P1800 Coupe $995
64 AUSTIN Cambridge Auto. $995
62 STUDEBAKER Lark 4 Dr. Std. $395
70 FIAT 850 Spyder, needs some work $489

SERVICE - PARTS
8 A.M. - 9:30 P.M.
MON thru' SAT.

Brian Holley
Central
2 Blocks North of
Mayfair Mall on Douglas
384-1161 Dealer Lic. 00903A

HORWOOD MAZDA
810 Johnson at Blanshard
385-1451
Dealer Licence D-00803A

1976 MAZDA
MIZER 4 DOOR
SEDAN
Balance of new car warranty
ONLY $3195

Used Car Specials
76 VW RABBIT $4495
74 VW BEETLE $2895
74 MAZDA RX3 sedan, AT $2695
72 TOYOTA COROLLA $1495
72 CORTINA GT $1995
71 VW BEETLE $1895
70 MAZDA 1800 sedan AT $1795
69 CHEV ½ ton pickup $1095
69 MAZDA 1500 Station wagon new motor $1095
68 DATSUN station wagon $1195

MANY MORE TO CHOOSE FROM
NO REASONABLE OFFER REFUSED
COLWOOD LOT
1619 Island Hwy.
Across from Farmers Market
478-8211 Dlr. Lic. D-01264A
Tues.-Fri. 12-9
Sat. 9-5

74 TOYOTA SR5
73 BUICK CENTURY
73 MAZDA RX3
71 DATSUN 510
71 DODGE CHARGER
74 ASTRE wagon
ALL CARS CARRY PRICE TAGS
100% FINANCE O.A.C.
Bank of B.C.

1968 CHEVELLE 2-DOOR HARDtop. New 454 L.S. 7, new M22, new tires and mags, new paint. Complete from carb to traction bars. Asking $4495. 656-5502 days; 656-3261 evenings. Ask for Maurice.

1969 JAVELIN AMX RED WITH black interior. 390 with 4-barrel with positraction, automatic, power steering, power brakes, radio, console. Bucket seats $2,000. 382-6282.

'72 BEETLE 4 SPD., STANDARD, red with radio and gas heater, 89,000 highway miles, new valves and head at 60,000 miles. 746-5543 eves.

1972 PINTO SQUIRE WAGON, AUtomatic, radio, roof rack, excellent condition, $2,075. Appointment to see, 384-1721—477-0510, Sports Classic Cars, 2825 Bridge, D-13451.

1975 AMC PACER, ONLY 7,000 miles, 2 year buyer protection plan, plus other options. $4400 or offers. No trades. Phone 383-2440 or 595-0498.

'71 BUICK ESTATE WAGON, loaded inc. factory air. Will consider trade. Call for further information, 746-7885, Duncan.

1964 AUSTIN CAMBRIDGE, first $150 takes. 632-3613.

DOUGLAS
VOLKSWAGEN
PORSCHE
AUDI

VW BEETLES
'63 - '75
SUPERS: CUSTOMS AUTOMATICS, SUNROOFS
$495 to $3495
(Good Selection)

75 MAVERICK 4 door 6 cylinder automatic, power steering, power brakes, radio, low mileage $4295

75 VOLVO 245 DL Wagon, 4 door automatic, radio, power steering, power brakes, low mileage $6495

75 CAMARO automatic, radio, low mileage, mag wheels $5195

74 PINTO 3 door runabout, 4 speed, vinyl top with sun roof, radio $3595

74 ASTRE Safari Wagon, automatic, radio $3695

74 DATSUN B210 automatic, radio $3195

73 FIAT 128 4 door 4 speed, radio $2295

72 TOYOTA CORONA 4 door 4 speed, radio $2495

71 TOYOTA Coupe 4 cylinder 4 speed, radio $1795

70 CADILLAC El Dorado 2 door automatic, power steering, power brakes, power windows, air conditioning $3995

70 VW BEETLE 4 speed, radio $1895

69 VW BEETLE, 4 speed, radio $1695

76 Rabbits & Sciroccos
(Good Selection)

100% FINANCING
O.A.C.
SCOTIA PLAN

Douglas Volkswagen Ltd.
Porsche - Audi
3329 Douglas Street
388-5466
Dealer Licence 00341A

B. MADSEN MOTORS LTD.

74 GREMLIN X V-8 auto. $2995
72 MUSTANG V-8 auto. $3295
71 PINTO auto. $1495
71 TRIUMPH GT6+ $2795
69 FORD Galaxie 2-dr. HT $1595
69 DODGE Dart V-8, auto. $1250
67 PLYMOUTH S.W., V-8 auto. $1250
67 PONTIAC Sedan 6 auto. $ 750
66 PONTIAC Sedan, V-8, auto. $ 650
66 RAMBLER Wagon, V-8, auto. $ 600

OVER 30 VEHICLES IN STOCK NOW
2691 SOOKE RD. 478-5011
D.L. 13456

BENTLEY

1959 Bentley, color is sable over mink grey, radial tires. Just a fantastic automatic in and out. Everything original. Excellent mechanically and body. For further information please contact Fred Evanshen in North Vancouver 112-984-0281 between 9 and 5. Evenings 112-980-6944.

1967 OLDS 2-DOOR HARDTOP. Belmont 88. New motor, new paint. Asking $1895. Power windows, factory air. Maurice, 656-5502 days; 656-3261 evenings.

1973 OLDS CUTLASS 2-DOOR hardtop, 350 automatic, power steering and power brakes. Asking $3095. Maurice, 656-5502 days; 656-3261 evenings.

'71 PINTO, 2-DOOR, 4-SPEED, 48,000 miles, good condition, new brakes, alternator, and clutch. $1175 or best offer. Before 5, 386-2261. After 5, 386-8020.

1951 CADILLAC HEARSE, AUTOmatic with rebuilt engine in excellent condition suitable for conversion to station wagon, van or limousine. $1,500. 658-8042.

1968 OLDS CUTLASS, AUTOmatic, power brakes, power steering, A-1 shape, 2 door hardtop, vinyl roof. $1,795 or offers. 595-6489 after 6 p.m.

1971 DATSUN 510, 2-DOOR. STANdard, radio, good condition. $1500 or best offer. 477-2564 after 6; 592-2969.

69 CORTINA, AUTOMATIC, 4-door, excellent condition, new winter tires included, $1,100. 479-8027.

'65 BARRACUDA SMALL 8 ENgine, excellent shape No reasonable offers refused. 478-2802 or 383-2041.

69 BEAUMONT STATION wagon. Excellent condition. 307 motor, new paint. $1,700 or best offer. 478-6385 or 478-8522.

MUST SELL BY WEEKEND, 1965 Cadillac limousine, all power, needs brakes, 1284 Tolmie corner of Cook-Maplewood.

1969 MERCEDES 200 DIESEL, black. Show room condition. Must be seen to be appreciated. $6200. 388-4733, 478-9259.

1970 CORTINA, AUTOMATIC, new condition. 37,500 miles. $1400 385-7667.

1971 DATSUN 510. 2 DOOR. VERY good condition. $1500 or best offer. 478-6067 after 5.

'73 MAZDA 808, 19,000 MILES, AS new $2295. 384-0087 after 4 p.m. weekdays.

ESQUIMALT AUTOMART LTD.
NEW Used Dealers In Cars and Trucks
WE MUST MOVE EXISTING STOCK
We're Ready
TO DEAL!

75 DODGE MONACO ROYAL Brougham. Fully equipped incl. air. $5295
74 CHEV. MONTE CARLO 2-Dr. Equipped, air conditioning $4395
74 T-BIRD. Fully equipped, low mileage, air conditioning $6995
73 VOLVO 164E Sedan. 6 auto., P.S., P.B., radio, sun roof, air cond., low mileage $5795
72 FORD LTD 4-Dr. H.T. Brougham. Fully equipped, low mileage, air conditioning $3195
72 CHRYSLER NEW YORKER 4-Dr., H.T., Brougham. Clean $3495
72 BUICK LE SABRE 2-Dr. HT., equipped. Clean $2195
68 OLDS TORONADO. Equipped P.W., stereo, air cond. $1995
73 RANCHERO G.T. Fully equipped, P.W., stereo, air cond. $3795
73 VOLKS CHIMO Camper $4795
73 GMC ¾-Ton, 350, 4-speed, new tires, clean $3295
74 TOYOTA Pickup, low mileage $2795
69 GMC ½-Ton, V-8, auto., new paint, clean $2195

OVER 60
Vehicles in Stock
To Choose From
Trade Up or Down
WATCH FOR OUR GRAND OPENING
Esquimalt Automart
480 Esquimalt
382-7195
D-0058A

THREE POINT MOTORS
Mercedes-Benz
DATSUN

76 VW RABBIT Only 200 miles $4,495
75 PONTIAC Grand Am $5,995
75 PEUGEOT 504 Like new $4,995
75 VW SCIROCCO Very sporty $4,995
75 TOYOTA Smart Corona $4,695
74 DODGE Sharp Swinger $4,195
74 OLDSMOBILE Like new Omega $3,995
74 TOYOTA Hilux pickup $3,595
74 PINTO Runabout $3,195
74 DATSUN Economical B210 $3,195
74 AUSTIN Marina $2,995
74 ASTRE Reduced to $2,995
74 VEGA Reduced to $2,995
73 FORD Torino hardtop $3,295
73 TOYOTA Corona hardtop $3,145
73 GREMLIN Sporty $2,995
73 TOYOTA Hilux pickup $2,895
72 LANDCRUISER Toyota $4,295
72 VW 411 Really nice, roomy sedan, sun-roof, radials $2,995
72 PEUGEOT Silver 504 $2,995
72 TOYOTA Hilux pickup $2,895
72 DATSUN Economical 1200 $1,995
72 MAZDA Economical 1200 $2,195
71 TOYOTA Corolla 1200 $1,995
70 MAZDA 1500 sedan $1,595
70 TOYOTA Automatic $1,595
68 DATSUN 1300 sedan $1,795
68 DODGE Station wagon $1,095
65 RAMBLER See this one! $ 995

OPEN 'TILL 9 P.M.
2620 GOVERNMENT
at HILLSIDE
385-6737
Dealer Licence D-00740 A

SHELBOURNE $ $ AUTOMART $ $

74 CELICA, auto., sunroof $3400
73 MALIBU, auto., V-8, mags $3400
74 PINTO, radials, 4-speed $2400
74 SUPER BEETLE $2700
72 MAZDA Pickup, 4-speed $1800
63 VOLKS Bug, Economy $ 475
67 VIVA Stnwgn. Hatchback $ 400
63 MINI, 4-speed $ 400
73 CHEV 2-Ton Moving Van, aluminum 8x14 box $6000

BUY The MODERN WAY
BUY—AUTOMART
1640 CEDAR HILL X RD.
(at SHELBOURNE)
D-00856A 477-9166

1968 DODGE CORONET WAGON, perfect running condition, asking $1,250 or closest offer. 656-3077.

1948 CHEV. SEDAN, EXCELLENT condition. 598-1474.

SUBURBAN MOTORS

HOME OF
LINCOLN, MERCURY, MONARCH, METEOR, MONTEGO, COUGAR, COMET, BOBCAT, '76 CAPRI II AND FORD TRUCKS!

THE CONFIDENT OFFER!
REGISTER AT SUBURBAN

TRUCKS & WAGONS
75 F100 4x4, 4-speed, V-8. only 9,000 miles $5495
75 CHEV. ½ Ton 6 cylinder, Automatic, radio. $4495
74 FORD F250 V-8 Automatic, power steering, power brakes. Camper Special. $4395
74 DODGE VAN, 6 cylinder Standard, Radio. $3895
73 TOYOTA Pick-up 4-speed. $2295
72 FORD F100 and Canopy, V-8, Automatic, power steering, power brakes. Radio $1995
75 TORONO Wagon, V-8 Automatic, power steering, power brakes. $4595
74 CAPRICE Wagon, V-8, Automatic, power steering power brakes. Radio. $4495
73 MONTEGO Villager, V-8 Automatic, power steering, power brakes. Radio. $3895
73 PINTO Squire Wagon, Automatic. Radio. $2895

ASK ABOUT OUR
EXTENDED WARRANTY
YOU CAN PUT IT ALL TOGETHER! AT SUBURBAN!

WIDE OPEN UNTIL 9 P.M.
Monday to Friday
6 p.m. Saturdays

SUBURBAN MOTORS
3377 Douglas St.
386-6131
Dealer Lic. 00863A

INFLATION FIGHTERS

73 VW Beetle $2172
72 TOYOTA Celica $2118
70 CHEV Auto $1213
70 POLARA Auto $ 947
69 CHEV Impala $1048
68 MERCURY Auto $ 910
69 METEOR at, s-w $ 941
68 IMPALA Auto $ 718
67 BARRACUDA $ 910
66 VW Fastback $ 590
66 GMC 4-speed $ 913
66 VAUXHALL s-w $ 397
62 RENAULT $ 380

Palm Motors
Instant
"NO-RED-TAPE"
Credit
2936 DOUGLAS
AT BURNSIDE
D-00641A 386-8385

ECONOMICAL AND ATTRACtive 1970 Epic GT, 8 track, wide ovals, 48,000 miles, tested. $875. 479-5734.

63 FORD GALAXY, GOOD transportation, $200. 595-6627 after 10 Saturday or Sunday.

'67 CHEV BISCAYNE, AUTOMATIC, 6, new tires. Tested. $550. 382-7457.

'69 CHEV, 4-DOOR. NEEDS fender and body work. $500. 382-8591.

1970 DATSUN AUTOMATIC 1600 cc station wagon, radio, $1595 or best offer. 478-0264.

'65 COMET CALIENTE 2-DOOR 302, 4-speed, many extras, but needs some work. $1,000. 382-8591.

1972 CORTINA, 2 DOOR COUPE, $795. Phone anytime 592-3540. D.L. 00094A

'69 VOLKSWAGEN FASTBACK, good condition. $800 or best offer. 388-4118.

FOR QUICK SALE. '68 FIREBIRD 400. New Paint, tires, shocks, seats, and 8-track. 382-8317.

1973 PINTO 4-SPEED, GOOD condition, $2,000 or best offer. 477-5484.

MUST SELL '63 PONTIAC Sedan, V-8 automatic, radio. Good shape. Tested. Best offer. 382-9451.

1970 VOLKSWAGEN, GOOD CONdition. Low mileage. $1,300 or offers. 477-9954.

MECHANICS SPECIAL 1968 Ford wagon. Needs some body and engine repair. Best offer. 479-7418.

1972 NOVA 2-DOOR COUPE, 350, V8, automatic, radio, tested, good tires. $2,500 or offers. 598-2185.

150 CARS FOR SALE

USED CARS

RECONDITIONED TO B.C.A.A. SPECIFICATIONS!

100% - 12 MO.

POWER TRAIN WARRANTY WITH THE MAJORITY OF THESE CARS!

75 Gremlin 'X'
75 Astre Wgn.
74 Corolla Wgn. AT
73 Jensen Healy
73 VW Camper
73 Ventura Sprint
75 G.M.C. Van
75 G.M.C. Sierra Grande
75 Corolla 5 Spd.
73 Torino 2 Door
70 Datsun AT
69 442
73 FJ 40
73 Ranger XLT
66 Isuzu
65 Isuzu
74 Celica G.T.
74 TR6
74 MGB
73 Alpha Spyder
76 Gremlin, AT
74 Ford F100
74 Mercedes 450 SL
73 Mazda Wgn.
73 Corolla
71 Dodge Colt
74 Corona
74 Charger
74 Audi Fox
70 Sprinter
73 Capri
70 BMW
71 Buick
70 Dodge Pickup
72 Monte Carlo
73 Volvo
75 Celica
74 VW 'Thing'
76 Alfetta
73 Torino Wgn.
73 Datsun 610
75 Datsun 710
70 Swinger
72 VW 411
70 Corona Mk. II
72 Pinto
69 Scout
66 Rover
65 Malibu
68 Cortina

100% FINANCING AVAILABLE O.A.C. AND

REMEMBER!

NO REASONABLE OFFER REFUSED

Open 9 a.m. - 10 p.m.

CALL NOW! 386-3516

Metro Toyota Ltd.
625 Finlayson
Dealer Lic. 00431A

METRO TOYOTA

CADILLAC COUPE
1971. Immaculate local car interior and all factory options including cruise control. BCAA mechanical inspection available. Trades considered. 385-7329 after 5 p.m.

68 Dart GT convertible 318 Auto., P.S. Completely stock. Drive it and you'll buy it $1650.
PAINTER MOTORS LTD.
D-003346A
Appointment to view ANYTIME
385-0122 837 Yates

1974 TOYOTA SR 5, 21,000 MILES, radio, radials, 5-speed, tested until February 1977, $3,250. Will consider trade for car or truck suitable for towing a boat. 477-6538.

1951 CADILLAC HEARSE IN EXcellent condition, automatic, with rebuilt engine, suitable for conversion to stationwagon or limousine. $1500. Phone 658-8042

1970 OLDS CUTLASS S. POWER steering, power brakes, very good condition. Must be seen. Phone :30-6:30 p.m. 477-2341.

73 LTD BROUGHAM COUNTRY Squire, 9 passenger, 460 trailering package, loaded with extras, 22,000 miles, 478-3860.

55 BUICK, MOTOR IN EXcellent shape, body needs minor work, offers. Please phone 595-5280 for viewing.

1971 TOYOTA 1600 DELUXE, AUtomatic, radio, 52,000 miles. $1150. 477-0968.

'72 FIRENZA AUTOMATIC, LOW mileage, $1,550 or best offer. 478-2013.

1969 VAUXHALL VIVA, NEEDS work, $450. 598-2206.

69 TOYOTA COUPE, JUST TESTed, $575 takes. 478-7898.

19T59 CHEV IMPALA, $300. 383-6684.

150 CARS FOR SALE

"HAS THE BEST FOR YOU"

3 Years Oil Changes As Per Manufacturer's Specifications

When you buy a 1971 Car or Newer

WE GIVE YOU

30 Days or 1,000 Miles 100% Power Train Warranty At No Cost To You

1976

Tradesman B100 Van
Dart Sport 2-Dr. H.T.

1975

Colt Carousel 2 Dr.
Cricket St. Wagon
Toyota Corolla St. Wagon
Volkswagen Rabbit
Colt GT 2-Dr. H.T.

1974

Plymouth Suburban SW
Plymouth Fury III H.T.
Plymouth Satellite H.T.
Plymouth Satellite Sdn.
Toyota Corolla St. Wgn.
Vega Station Wagon
Plymouth Fury III 4-Dr.
Volkswagen Beetle
Montego MX Brougham H.T.
Plymouth Sebring 2-Dr. H.T.
Tradesman B100 Van

1973

Toyota Corolla St. Wagon
Pinto Squire St. Wagon
Volkswagen Westfalia
Plymouth Cricket St. Wgn.

1972

Pontiac Catalina Convert.
Matador Station Wagon
Cortina St. Wagon
Mercury Comet 2-Dr. H.T.

1971

Matador 4-Dr. Sedan
Datsun 510 2-Dr. Sedan
Chrysler Newport 4-Dr. H.T.

Police Cars

Sold as is Where is
75 - Torino 4-Dr. Sedan
75 - Torino 4-Dr. Sedan
74 - Coronet 4-Dr. Sedan
74 - Coronet 4-Dr. Sedan
74 - Coronet 4-Dr. Sedan
74 - Plymouth 4-Dr. Sedan
LOW PRICES

VICTORIA DODGE CHRYSLER
819 YATES 384-8174
Hours Mon.-Fri. 9-9, Sat. 9-6
Dealer Licence No. D00867A

Strait MTRS

SALE

70-PLYMOUTH Fury	$995
68 CHRYSLER	$795
67 FORD	$650
67 CORTINA GT	$650
66 PARISIENNE	$475
66 DATSUN S-W	$325

These Prices in Effect until JUNE 7-76
384-8191
All Others Considered
1513 Quadra at Pandora
D-00041A

EXCELLENT CONDITION
1970 Maverick Sport, 2-door, 6-cylinder, automatic, radio, recently painted, new tires. A sharp looking car. Asking $1975 or best offer. 384-2452.

1974 MONTE CARLO, 350, AUTOmatic, air cushion seats, radial tires, air conditioning, well looked after, will consider small car as part trade. 479-1766.

69 INTERNATIONAL SCOUT, 4X4, 350 Chevy engine, 4-speed, very quick, new tires, needs finishing touches. $2000 or best offer. 592-0840, 5-8 p.m.

1973 CELICA, AUTOMATIC, LOW mileage. Call 478-3712, ask for Gary, anytime between 8 and 5 p.m.

'75 MUSTANG 2 GHIA, LOW mileage, bought in November, mostly all options, must sell. Phone 642-3415 after 4.

'73 ASTRA HATCHBACK, 4 speed, 27,000 miles. Excellent condition. $2,195. Office 8:30-4:30. 656-1111, home 385-8849.

1972 GRAN TORINO, 2-DOOR hardtop, vinyl top, bucket seats, 302. $2,700 or best offer. 385-5390 after 6 p.m.

'69 DART SWINGER 340 AUTO., shift kit, Holly, Crane cam, Accel ignition, mags, etc. 477-1398. $2,350 or best offer.

MOVING: MUST SELL 1971 Austin America, 37,000 miles, standard, good condition. Phone 383-5458.

1960 VAUXHALL VICTOR, 3-speed, running, lots of spare parts. Phone 479-1216, for complete information.

64 CADILLAC, NICE SHAPE, extras, 14 m.p.g. city. A beautiful car with reasonable costs. $1500 firm. 477-1577.

'68 PONTIAC 4-DOOR
V-8, automatic, excellent condition. 656-4387.

1974 MAVERICK, EXCELLENT condition, automatic, 16,700 miles. 383-2393.

MOVING. MUST SELL '71 DATsun Station Wagon. Best offer. 642-3320.

'69 MAZDA 1200, GOOD CONDItion, $1,000 or best offer. 477-1639.

73 CORTINA GT, LOW MILEAGE, excellent condition. $1995. 382-8992.

'61 SUNBEAM ALPINE, $750. 478-4881 after 5.

1968 BMW. GOOD CONDITION, $2,300. 384-1874.

'68 CAMARO SS, 396, MANY extras, $2850. 479-2748 after 4 p.m.

'65 FORD GALAXIE 500, V8, AUtomatic, 652-3243.

150 CARS FOR SALE

COLLECTOR'S 1960 ROVER 3 litre Mark I. 383-6293.

'65 BEETLE. VERY GOOD CONdition. 383-1212, after 6. 479-4176.

'73 DATSUN 240Z. GOOD SHAPE! Mags. 35,000 miles. $4500. 477-5281.

'70 GTO. SHIFT KIT, 12-BOLT posi, headers, etc. $2,300. 383-4549.

'60 CHEV 283 STANDARD. CUStom interior. $400. 479-6107.

1970 MACH I — $2,500 OR nearest offer. 382-9913. 478-6175.

1962 ANGLIA $75, PARTS OR AS is. Running. 386-9595.

'71 MAZDA 1800, 4-DOOR. $850. Phone after 6. 388-4800.

'70 FORD LTD, GOOD CONDItion, $1,095. 478-4453.

68 FIAT 124 SPORT COUPE. $1,200. Phone 478-6175.

'68 RANCHERO
385-5370, 478-9776

69 BUICK GS 400, excellent condition, $2300. 477-3942.

'70 GTO, NEEDS WORK.
595-6386.

151 SPORT, IMPORT CARS

Muscle Car
70 FIREBIRD FORMULA 400
Double Bumper, Torquer, Headers, Off Roads, Boots, Flaring.
MUST BE SEEN
Trades Welcome
DePAPE MOTORS LTD.
760 Johnson St. 384-8035
D-00264A

1971 CORVETTE STINGRAY 350-LT-1 engine, angle plug heads, Edlebrock Torquer manifold, Holley carburetor, Cyclone headers, stereo tape deck, excellent condition, 8,000 miles on new engine. For information call 477-5554 or 595-2532 between 5 and 8 p.m.

COLLECTORS
1966 Mercedes 300 SE Coupe. Beautiful condition. Will appreciate in value. Serious enquiries. 479-7008.

SHOW CAR - 70 CORVETTE roadster. Flawless condition. Judged best in class in western Canada. Expensive, will accept older Corvette as partial payment. 746-7885 Duncan for info.

1970 Z28 CAMARO RS, NEW 450 horse power motor LT1, new turbo 400 and kit, new radial TA's unique mags, black Mercedes paint. $6200 invested, must be seen, $5200. 598-2709.

BRICKLIN
New '75 Bricklin SV1, V-8, power steering, brakes, air. Collector's item. Now in Victoria. By appointment only, 384-6777, 6-8 p.m.

1972 CITROEN DS21 STATION wagon, hydraulic shift, new tires, radio and trailer hitch. 51,000 miles. Very good condition 388-8561.

ECONOMY, HANDLING OF A Ferrari 1970 Fiat 124 Sports Coupe, snow tires, radio, must be sold, good condition, best offer over $1950. 477-3145.

1973 DATSUN 240-Z, BRONZE, low mileage, mint condition. 598-2950.

'73 MGB OVERDRIVE, AM-FM 8 track, excellent condition. Highest offer takes. Phone Duncan 743-9826.

'65 TIGER, NEW MOTOR, 4 speed, headers, 3 tops, good condition. Asking $4195. 384-6777, 595-6641.

1974 FIAT X1-9, EXCELLENT condition! Alloy wheels, stereo cassette dust cover. $4,450. 383-3732 after 5.

71 FIAT SPYDER. BEST M.P.G. 39.9 in town. New top, tires, etc. Good shape! 1757 Fairfield. 598-6990, David.

MUST SELL — 1965 VETTE. 327. Four speed. Radials. $5200 or best offer. Maurice, 656-5502 days; 656-3261 evenings.

1971 CAPRI 2000, DARK GREEN, O.H.C. custom interior. new top end, clutch, brakes, excellent condition. $2500. 479-8898.

'74 MGB. EXCELLENT CONDItion. Hardtop and much more. 384-3444 weekdays; 382-6412 evenings.

1974 MGB 23,000 MILES, OVERdrive, Q. Halogen, AM radio, radials, tonneau. Asking $4,500. 479-3463 after 6.

SHARP LOOKING '69 MGB. $2500 or nearest offer. Will consider trade for Datsun 510 in good condition. 383-1643 or 658-5937.

73 BMW 2002 CORDUROY AND naugahyde interior, 4 speed XAS michelins well maintained and immaculate, 383-2298 after 5 p.m.

1973 PORSCHE 911S, RECARRO seats, electric sunroof, stereo, tinted glass, excellent condition. $12,700. 477-0718.

1972 MINI, IMMACULATE CONDItion, Cooper engine, too many extras to list, must be seen, closest offer to $2,000. 477-3771.

1963 AUSTIN HEALEY 3000 Mark II. Silver and black. Excellent running condition. $3,000. 754-6235, Nanaimo.

1965 HONDA TWIN CAM roadster, less than 40,000 miles, complete shop and owner's manual. $1295. 479-7975.

1974 FIAT SPORTS SPYDER, 5-speed, running well, clean, radial tires, luggage rack, radio. Asking $5,295. 382-9879.

'73 MGB, GREAT CONDITION. Extras, offers. Phone between 5 and 7 p.m. 477-8966.

1960 TRIUMPH TR3 ORIGINAL and immaculate. To view by appointment Phone 382-7195.

PORSCHE 912, 1968 COUP, 41,000 original miles, $6800 firm. 723-6973 Port Alberni.

STATION WAGON
'72 chev, 350 V-8, tested April, '77. $1795 or best offer, 382-8472.

1969 FIAT 124 CONVERTIBLE, runs good, $500. Damage, offers. 592-3185.

CONVERTIBLE CHALLENGER '71, show room condition, $4000. 384-3348 after 6.

1961 ALPINE, HARDTOP INcluded, nice condition. $570. 656-4479.

'67 TRIUMPH 1300 SEDAN. Clean. 30-MPG. Asking $1,000. 383-2941.

'71 TR6, 44,000 MILES, A-1 CONdition, $3,200 or offers. 384-3141, after 6, 384-3067.

974 MG MIDGET, ONE OWNER, low mileage. $3,200. 478-9826, after 6.

69 MGB GOOD CONDITION, 55,000 miles, wire wheels, Michelins. 383-3466.

TRIUMPH CONVERTIBLE TR 4, immaculate condition, $1,650. 383-6790.

1963 VOLVO P-1800, RADIALS, overdrive, excellent condition, $2,200. Phone after 5 p.m. 595-0657.

TRIUMPH GT 6 MUST SELL, leaving country, any reasonable offer accepted. 592-4291.

1970 JAGUAR E-TYPE roadster, immaculate $8000 or best offer. 384-4065.

73 MGB, NEW RADIALS, NEW exhaust, tonneau cover, excellent condition, $3,400. 652-3154.

1971 MGB, NEW PAINT JOB, EXcellent condition, 55,000 miles, $2700, 382-6462.

1971 FIAT 128 SPORTS COUPE. Good condition. $2,900. 478-0773 or 478-2418.

1973 JAGUAR V12 ROADSTER, 20,000 miles. $9500 firm. 656-4361.

'68 TVR $6,000 OR NEAREST offer. 592-0116.

1962 VOLVO 122, NEEDS GOOD home, $295. Offers. 386-6696.

1973 COUGAR, MINT CONDITION, fully equipped. 592-9012.

1969 TR6, CLEAN, GOOD CONDItion. $2,250. 477-5160.

69 TRIUMPH TR-6, GOOD CONDItion, offers. 477-1062.

1971 ALFA 1300 G.T., REBUILT engine and clutch. $3,600. 658-1150.

1973 FIAT 128 4-DOOR, 14,000 miles, as new, $2,600. 598-4429.

'71 TR6, $3,200.
477-2868.

'75 MGB, WHITE, GOOD CONDItion. $4,700. 382-6265.

1974 CORVETTE, 15,000 MILES, 652-3683 or 382-1069.

1962 MERCEDES 190, FIRST $900 takes, 656-2314.

63 MG MIDGET. FIRST $600 takes. 382-6949.

58 CORVETTE
Good condition, best offer. 383-7542

154 TRUCKS, BUSES and VANS

QUADRA AT CALEDONIA

DEMO CHANGE-OVER SALE CONTINUES

Convoy Specials

NEW '76 DODGE ½-ton Pick-up
Convoy Special $4343.00
No Down Payment
$125.00 Per Mo. 48 Months

NEW '76 DODGE ¾-ton Pick-up
Convoy Special $5667.00
No Down Payment
$164.00 Per Mo. 48 Months

NEW '76 STARLINER 8-ft. Camper
Convoy Special $2426.00
No Down Payment
$88.00 Per Mo. for 36 Months

Payments Include 7% Sales Tax and Interest at 13.5 per cent

USED TRUCK SPECIALS
70 G.M.C. ½-Ton
73 DATSUN Pick-up
74 FORD Super Van
74 TOYOTA Pick-up
74 DODGE ¾-Ton Pick-up
75 DODGE Van
75 JEEP 4x4 Pick-up
75 DODGE Power Wagon
75 FORD ½-Ton Pick-up
75 DODGE ½-Ton Pick-up

No Down Payment
100 Per Cent Bank Finance O.A.C.

SEE THE TRUCK SPECIALISTS AT

ENSIGN
DODGE TRUCK CENTRE
QUADRA at CALEDONIA
386-2411
Ask for Truck Sales
Dealer Licence Number D-495B

1974 GOLD DODGE B200 VAN, V-8, automatic, power steering and brakes, panelling, insulated, carpeting, 16,200 miles. $5,000 firm. Excellent condition. Phone 479-4070 after 4:30 p.m.

1973, 4X4 TOYOTA LANDcruiser. As new under 40,000 miles. Must sell this week to best offer. Will consider trade. Call Duncan 748-3490 after 9 p.m.

69 GMC, V8 STANDARD, CANopy, new tires and paint, excellent condition. Sell or trade for trailer. 477-4185.

1963 VW MICROBUS WITH sunroof, 1968 1500 engine. Excellent condition. $1500. 595-5256 after 6 p.m.

1972 K5 BLAZER DELUXE, 4X4. New condition $5,000. Will take Toyota or Datsun pickup in trade. 748-9501 Duncan.

1972 FORD ¾ TON PICKUP, 360, 4 speed, dual tanks, radio, tool box, excellent condition. $3,800. 479-7038.

1974 VOLKSWAGEN DELIVERY Van, camperized, many extras. 478-6663 after 6.

67 BRONCO 4X4, 289 V8, 3 speed, 2 sets 10x15 tires. $2650. 388-6963.

1971 DODGE VAN, CAMperized, offers, days 384-4421, evenings 385-8166.

'67 INTERNATIONAL VAN. 4-wheel drive. Excellent condition. $1,850. 478-9528.

69 FARGO VAN, SLANT 6, AUTOmatic, radio, partially camperized. 478-2482.

71 ¾-TON XLT RANGER, 2-TONE green. $3,500 or nearest offer. 478-1375.

1966 VOLKSWAGON VAN, GOOD condition and no rust. Open to offers. 652-3217.

1976 DATSUN LONGBOX, 4-speed, canopy, only 6,000 miles. Asking $4,200. 598-7343.

'72 INTERNATIONAL VAN CAB OVER 4½-TON, 18' STEEL BOX. $6,000. 384-8295.

1964 CHEV LONGBOX CANOPY, 6 cylinder. Mechanically sound. $650. 385-2372.

1968 GMC HANDY VAN 6 AUTOmatic, rebuilt motor, camper windows, radial tires, $1,300 479-4215.

'65 HAYES CLIPPER, C.O.E., 318 GM Diesel. 5 and 4 transmission. 478-3865.

MERCURY, RECONDITIONED, U.S. mags, big tires, panelled, customized. Bargain, $1,600 598-2560.

71 ¾-TON FORD, TRAILERIZED, auto., P.B., insulated canopy. $3,250 748-9583.

'71 VW WESTPHALIA POP-TOP. Rebuilt engine, excellent condition. $3900. Offers. 383-8643.

'75 DODGE VAN, B109, CAMperized, fridge and stove, sleeps 2, 318 V-8, $7000. 652-2043.

1971 GMC VANDURA CAMperize V8 automatic. Offers. 479-2721.

1966 INTERNATIONAL PANEL, 4x4, ¾-ton, $1000. 1755 Kisber. 477-5398.

1971 INTERNATIONAL TANDEM Dump, with work, and H Plate. 479-7203.

'72 DODGE MAXI VAN, CAMperized, V-8 automatic, 32,000 miles, asking $4,200. 385-3910.

12 YARD ALUMINIUM GRAVEL box with hoist and 2 tailgates. $1500. Phone 748-9627.

'69 FARGO VAN AND '65 FORD van. 749-6911 Lake Cowichan, days 49-3792.

154 TRUCKS, BUSES and VANS

WE REALLY Come Through for YOU!

75 G.M.C. ¾ Sierra Grande, Full Power Camper Special, 8,000 miles

75 FORD F250 Full Power Camper Special

75 FORD F250 Supercab Full Power, Camper Special

74 G.M.C. (6) Standard

74 FORD Clubwagon, V-8 Auto., Full Power

74 G.M.C. Sprint 4 spd., p.s., p.b., Radials

73 FORD F250 V-8 4 spd.

72 FARGO ¾ Ton, 360 V-8 Auto., p.s., p.b., Radio

72 FORD Courier 4 cyl., 4 spd.

72 MAZDA P.U. Custom Wood grain, chrome wheels

72 VW Van 38,000 miles

71 FORD F100 360 V-8 Full Power

70 CHEV ½ Ton V-8 Auto., Radials

67 FORD F100 V-8 Auto

65 DODGT 4x4 (6 cyl.) winch

No Reasonable Offer Refused
2978 Douglas
382-9111
DLD-3790

JEEP CITY

B.C.'S BEST SELECTION OF JEEPS NOW ON HAND!
CJ5'S — RENEGADES — TRUCKS CHEROKEES
CENTURIAN CORSAIR MOTORHOMES BY BENDIX 19' 22' 25' 26'

75 FORD F250, Canopy	$6295
75 FORD F250	$5995
75 FORD F100	$5895
74 FORD	$3995
74 GMC Van Conversion	$8495
73 TOYOTA Land Cruiser, 4x4	$4595
73 GMC Suburban	$4495
72 FARGO Van Conversion	$5995
72 JEEP Commando	$4495
72 MAZDA pickup, canopy	$2395
71 VW Westfalia	$4495
69 INTERNATIONAL 4X4	$3395
69 JEEPSTER	$2495
67 CHEV. ¾-Ton	$1695
66 BEDFORD Van Conversion	$1695
53 LAND ROVER	$895
64 14' TRAVELAIRE trailer	$1695

Reg Midgley's
JEEP CITY
3342 OAK ST.
Near Town and Country Shopping Centre
386-7571 Dlr. Lic. 00247B

FOR SALE
1974 FORD I TON WRECKER
Single Boom
Complete with dollies
726-4451
Ucluelet, B.C.

'68 CHEV HALF TON, 307 V-8, 3-speed automatic transmission, 74,000 miles, bucket seats, power steering, auxiliary gas tanks, auxiliary springs. auxiliary battery, front tire carrier, excellent condition. $1,895. 656-4810.

1957 CHEV ½ TON PICKUP. THIS ½ ton is in excellent shape, motor and running gear is good. An ideal unit for restoration—$950. Phone 382-0222 weekdays, 477-3182 weekends.

ATTENTION: MOVERS
1963 GM tilt cab. Very good condition, fully equipped. Ready to go to work. Household movers. 334-2661.

1964 FOR VAN, EVERYTHING new or rebuilt, stereo, carpet, panelling, vent, $1,600 in parts spent. View at 2121 Douglas days, after 6. 478-3328. Asking $1,250.

1969 TOP OF THE LINE CHEV ¾ ton, canopy back, split rim wheels, power brakes, power steering. Must be seen to be appreciated. $3500. 384-8830.

'67 FORD VAN, GOOD SHAPE, fully camperized, one year ago with new equipment. Must be seen. Offers on $2,400. 479-1554, 383-2831, 385-2595.

'75 FORD ¾ TON, CUSTOM, radio, 360 automatic, PS, PB, 14,300 miles. Tested May 19th. $4,600 or best offer. 478-4248 after 6 p.m.

ARTS CAR SALES
310 Bay 383-8302
Trucks and Vans at wholesale to public. D00286.

IDEAL FOR MOTOR-MOBILE home 1965 GMC 55 passenger school bus with 1970—396 engine. Good condition. Best offer on $2,000 or trade 112-743-2646.

1964 GMC HANDY VAN. NEW tires. 30,000 miles on rebuilt engine. Excellent running order. Price $1,050. 382-2843.

'56 INTERNATIONAL ¾ TON pickup. With Flatbed and box. Good condition. Offers. 479-8362 or 595-3381.

IMMACULATE '74 SCOUT II. 4X4, V8, automatic, P.S., P.P., radio, removable hardtop, 16,000 miles. 382-1535 days; 477-5747 after 6.

1965 950 FORD DIESEL TANDAM. V6 Cummin motor, Cabin chassis. $2,500. 384-9624 after 6.

1970 DATSUN PICKUP, GOOD condition, with home-built canopy. Asking $1,500. 478-4956.

1966 MERCURY PICKUP, 352, 4-speed, ¾-ton, tested. $1,000 479-2804.

'72 FORD ¾-TON HEAVY DUTY, 4-speed, good condition, power. $2550. 652-5834.

MUST SELL '69 FORD ½-TON, V-8, four-speed, 55,000 miles, $1,700. 478-3940.

'64 VW WINDOW VAN. RUNS well. Needs body work. $600. 384-0679.

1955 CHEV. ½-TON. MINT CONdition. 382-0080 after 5 p.m.

1968 LANDROVER 1092A, ONE owner. 479-1307.

154 TRUCKS, BUSES and VANS

ONLY $650
1963 Chevrolet ½-ton step-side pickup, with safety test sticker. Phone Charlie Peterson at Empress Pontiac Buick GMC Ltd. 382-7121 or residence 592-0458. D.L. DO 1227A

1963 GMC ½-TON, LONG BOX, big 6 standard, new transmission, brakes, and steering. Just tested. Good tires. Offers on $595. 479-3703.

4X4 SHORT BOX, 1972 Cheyenne, 350 automatic, comes with canopy. Loaded. Offers to $4150. 478-2871.

LEN BARKLEY INTERNATIONAL LTD.
New and Used Trucks
517 Herald Street 388-5508

'68 CHEVY VAN, 50,000 MILES, painted, insulated, carpeted, panelled, good rubber, good engine, 8-track. Apply 1554 Ash Road.

1973 DATSUN P.U. OR 1970 GMC, both clean inside and out. Well maintained. Call us and make an offer. 478-5404.

75 FORD F100, 360 4 SPEED power steering, power brakes, dual tanks, aluminum canopy, 8000 miles, $5600, or best offer. 382-8613.

'75 FORD F250 4X4 WITH CANopy, all heavy duty suspension and driveline options. One owner. Many extras. $6,500 or best offer. 383-1267.

1958 FORD PICK-UP, BODY IN fine shape, new clutch, engine needs work, spare engine, rings and rod bearings, $250. 478-5872.

USED TRUCKS
Half-ton pickups to tandems
GEORGE ENG TRUCK SALES
2810A Rock Bay Ave. 385-3054

74 GMC SIERRA GRANDE Camper Special, 350, 4-speed, power steering, power brakes. 477-4458.

72 DELUXE SAFARI VAN, MINT condition, custom interior, tape deck, evenings. 383-9710.

1970 CHEV ½-TON PICKUP, V-8 automatic, excellent shape. 656-6523.

54 INTERNATIONAL 3-TON, with or without 10' high steel box. Best offers. 478-2453.

74 FORD ¾-TON, 360 4-SPEED, power steering, power brakes, first offer over $3600. 479-2117.

1971 INTERNATIONAL TANDEM Dump, with work, and H Plate, 479-7203.

'67 TOYOTA LAND CRUISER. 42,000 miles. Good condition. 592-9851.

1969 CHEV HALF-TON, WITH new 8' cab-over camper, $3500 or best offer. 477-6058.

1974 CHEV CUSTOM 10 4X4 PICKup. Top condition. Must sell. $5,000 or offers. 385-0743.

56 INTERNATIONAL BREAD Van, rebuilt for camper. Offers. 479-6494.

56 DODGE PICKUP. 948 OLD ESquimalt Rd. Phone 382-0248.

'74 VW VAN, LOW MILEAGE, IMmaculate, offers to $4500. 384-7861

1974 G.M.C. ¾-TON, 4-SPEED. Must sell! Offers. 386-6620.

1971 VW WINDOW VAN, 53,000 miles. $2100. 598-5983.

4X4 '69 DODGE ¾ TON, V8, 4 speed, $2450 or offers. 642-4135.

64 FARGO SCHOOL BUS, 318, 4-speed, split axle. 382-4069.

1956 FORD FLATDECK, AS IS. Offers. 87 Cambridge. 386-3636.

967 CHEV VAN, ECONOMICAL 6 cylinder, $1295. 595-4101.

'62 VOLKSWAGEN VAN, CAMperized, tested, $875 firm. 592-9860.

1968 DATSUN PICKUP.
479-7268.

1975 JEEP CJ 5 258, LOADED, offers. 595-5692.

1971 FORD F250 ¾-TON PICK UP, $3,250, or offer. 595-4079.

14' FLATDECK, 56 GMC 1-TON, very heavily sprung. 478-7296.

158 TIRES

ANTIQUE TIRES

— 525 x 550 x 21"
3 — 450 x 475 x 500 x 20"
— 525 x 550 x 18"
1 — 450 x 17" 4 ply
— 475 x 16" 4 ply

To Clear at $25,00 EACH

D & D TIRE
1620 Blanshard
382-7283

FOUR L60-15 GOODYEAR TIRES, about 1,000 miles, mounted on white spoke mags, fits 6 bolt Chev, GMC or Toyota. Seen at 2121 Douglas days, after 6. 478-3328. Closest offer to $360.

6 RADIAL TIRES, 4 SUMMER and 2 snow tires, B78-13. $125. 642-4140 after 5 p.m.

4 J78X15 BELTED TIRES, $80; 2 VW tires and rims, $60; all good condition. 592-9289.

TWO DODGE TIRES, 750 16" split rims. $70. 383-5901.

TWO 695X14 FINA TUBELESS, near new $25.00, 1746 Pembroke St.

160 PARTS, ACCESSORIES

FULLY REBUILT HIGH PERformance AMC 343 and competition modified automatic. Over $2000 invested, can be heard running. $1000 complete or best offer. 478-9193 mornings or 478-4455 4-7 p.m. Ron.

PARKDALE MOTORS
FIAT Parts — Accessories and Service
386-2277
FIAT — SAAB

Used Volkswagen Parts
Over 1 acre of VWs being dismantled. Call B.C. Auto Wrecking Ltd. 652-1181.

RADIATOR REPAIRS, FAST TOP quality repairs at Maurice's Auto Body, 427 Beta St., phone 386-3381. Located behind the Burnside Pay and Save Gas Station.

69 INTERNATIONAL SCOUT, 4X4, 350 Chevy engine, 4-speed, very quick, new tires, needs finishing touches. $2000 or best offer. 592-0840 5-8 p.m.

WRECKING 1959 CORVETTE. All suspension, body parts, also turbo 400 for Oldsmobile, plus 3-speed auto for 351 Ford. 479-1609.

Z-302 SHORT BLOCK, ALL NEW unassembled, TRW 12½:1; Mr. Gasket mains; Corvette rods; completely magnafluxed. 598-4972.

1959 MORRIS OXFORD FOR parts, good engine and transmission. Also VW Beetle body and transmission for 1200 engine. 479-6249.

'62-'65 CHEVY II 2 DOOR HARDtop, 2 and 4 door sedan parts. Glass, body parts, chrome, motor, trans, rear end and lots more. 479-4854 Dan.

NEW HYDRAULIC DUMP. ELECtric pump motor, capacity 5 tons. Fits ½, ¾, or 1 ton truck, easy to install. 383-1834.

4 — 16" TRUCK TIRES ON INternational rims. $80. 1 International 3-speed, stick transmission, $80. 656-5039 after 6.

WANTED: LEFT-REAR quarter panel and door for '67 Barracuda Fastback. 385-8816 or 478-0992.

FIBERGLASS CANOPY AND custom made bench seats for 8' box truck. Sell together or separate. 383-8668.

1962 CHEV BISCAYNE FOR parts or?, $75 or closest offer. 479-4472 after 4:30 p.m.

FOR SALE: 323 GEARS SET UP in pot. Offers. Wanted slicks 9 x 14". After 5 384-6094.

68 CHEV. 4-SPEED, TRANSMISsion and shifter. $200. firm. Excellent condition. 382-7465.

1964 ACADIAN, WRECKED front end, parts available. 385-5118. Offers.

WANTED: '59 OLDS SUPER 88 hardtop convertible, holiday coupe for parts. Call 383-2015.

TANDEM CAR HAULER WITH elec. brakes, professionally built. $750., 746-7885 Duncan.

160 PARTS, ACCESSORIES

NOW WRECKING
POLLARD AUTOMOTIVE
'73 Dodge Colts
'69 Dart 225 auto
'69 Satellite 318 auto
'70 Lemans 350 auto
'72 Maverick 302 Std.
'67 Chevelle 283 3 Std. H.D.
'67 Olds Cutlass 330 auto
'62-64 Chevy II parts
'65 Chevrolet 283 Std
'69 Chevelle Wagon
'67 Volkswagen
Plus buckets, chrome and mag wheels, tires, etc.
Call 478-8131 — 8:30 - 1:00

CAR STEREO
In-dash AM-FM stereo radio with cassette or 8-track player from $149.95 installation available.
B.C. SOUND & RADIO SERVICE
931 FORT 383-4731

RAT MOTOR PARTS, CHROME valve covers, $15. Manifold. $15. Miscellaneous valve train pieces. 427 truck block, heads, etc. 650 Holley double pumper, just rebuilt, $75. Black console with 4 gauges, fits buckets or bench seats, $25. Wanted: 15x8 Chevy Cragars, rat motor parts; '67 Chevelle SS parts, ladder bars, etc. 656-3441.

OUR SPECIALTY
FOREIGN CAR REPAIRS
All makes including Renault, Citreon, Peugeot, all sports and performance cars. For a free estimate phone
PIERRE PERRERA
(formerly European Car Centre)
at HONDA CAR CENTRE
909 Yates St. Phone 386-6707

OPEN NOW
Come and see Victoria's largest stock of Hi-performance auto accessories and parts.
Mon.-Fri. 9-9, Sat. til 5
D. G. AUTO
3244 Douglas 382-4012

ARE YOUR SPRINGS ADEQUATE?
We sell and install DENDOFF Overload and helper springs for all cars and trucks, including import models. Phone 384-0213. LOGAN'S RV. SERVICE CENTRE, 650 Burnside East, near Douglas.

1974 FORD ½-TON, LONG BOX, recked front end, needs some cab work, motor, transmission, rear end O.K., 16" wheels and tires good condition, low mileage. Offers. See at 62 Hartland Rd. 478-4216.

BRAND NEW TRANS., 2-SPEED auto, power glide and cables, etc., with guarantee. $309 in work, asking $250. 2575 Haultain (basement suite) at Victor, off Fernwood.

VICTORIA 4-WHEEL DRIVE
8000 LB. WARN REVERSING and FREE WHEELING WINCHES, $490, complete with controls. FREE WHEELING HUBS for any make of 4-sheel drive. D-13531
597 Hillside at Rock Bay 386-6511

'65 COMET CALIENTE 289, 3-speed automatic, with transmission. 479-2429.

WRECKING '67 CHEVELLE SS, 2-door hardtop, 396, M21, and 12-bolt. 388-7234 after 5.

1965 MUSTANG SHELL, $50; 289 rebuildable $50; 3-speed, standard, $25, 386-6696.

304 BLOCK, CRANK, PISTON, heads, etc: 1 pair AMC rally wheels. Offers. 478-3671.

MUST SELL ENGINE FROM 1960 Volvo 122S, excellent condition. Plus extra parts. Offers. 477-8529.

965 COMET 4-DOOR SEDAN. '68 Vauxhall Viva station wagon. Many good parts. 652-3120.

1965 VALIANT, SLANT 6 MOTOR and body parts $100 or offers. 385-6509 658-8948.

1965 VAUXHALL VIVA FOR parts. 478-8108.

'65 VOLVO 122S FOR PARTS. 478-9183 after 3 p.m.

'65 CHEVELLE BODY, OFFERS. 656-2166.

318 AND 340 PARTS FOR SALE. 656-3018.

STRIPPING '65 VALIANT 4-door, selling parts. 478-0245.

'61 ZEPHYR RUNNING ORDER. $100. 384-2951.

1963 RAMBLER CLASSIC 660, AUtomatic for parts, $100. 477-6719.

1200 CC VOLKSWAGEN ENGINE for part. 598-6537.

'58 GMC PICKUP FOR PARTS or whole. V-8 motor. 385-8578

DODGE 4-SPEED, COMPLETE with new clutch, $150. 384-0380.

5 NEW 14X6 CHROME REVERSE rims, $125. 386-0013.

TRAILER HITCH, FIVE 14 INCH rims. 383-4879.

'65 ROVER FOR PARTS.
595-0736.

1966 BUICK SPECIAL PARTS, and V-6, 3-speed standard. 479-4854.

SOFT TOP TENT TRAILER. $275. 385-4577.

350 C.I.D. 4-BARREL, 23,000 miles, complete, $450. 479-3474.

166 CARS AND TRUCKS WANTED

$$ WE BUY $$
—CARS
—TRUCKS
—MOTOR HOMES
—MOTORCYCLES
We Trade Down
FAST CASH
DePape Motors Ltd.
760 Johnson 384-8035

TOP DOLLAR
PAID FOR GOOD CLEAN USED CARS
Peter Pollen Ford Ltd.
1060 YATES 384-1144

CASH
We will buy your car for cash. G.C.M. Motors Ltd., 780 Goldstream Ave., 478 3242. D-7:97.

LATE MODEL STATION WAGON. Manual transmission 4- cylinder, low mileage, good condition. No dealers. Cash. 656-6864.

GET RID OF YOUR OLD SUNbeam, Hillman body 479-2638 evenings.

VICTORIA AUTO BROKERS
TOP DOLLAR FOR YOUR CAR
1805 Blanshard 386-3721

WANTED: '59 OLDS SUPER 88 hardtop convertible, holiday coupe for parts. Call 383-2015.

WANTED ¾ TON LATE MODEL van, trade heavy duty half ton pick-up and or cash. 478-1853.

PLIMLEY
1010 Yates Street 382-9121
Good used cars wanted for cash

WANTED SMALL CAR, 1971 OR newer. 478-6503.

168 CAMPERS, TRAILERS and MOTOR HOMES

FOR RENT: TRAVEL TRAILers, Trillium and Aristocrat, fully insured. 384-4818.

1970 SCOTTY TRAILER, 13', $1100 or offers. Or swap for 8' camper. 385-2342.

HOMEMADE 8' CAMPER, NO fridge or stove, reasonably priced. 385-0232.

1973 ¾ TON, F250, FORD TRUCK with 9½' Vanguard camper, 31,900 miles. $6450. 477-2565.

'74 11' VANGUARD DELUXE Camper and '74 Chevrolet Truck. 383-3315.

HARDTOP TENT TRAILER, 7½', executive model, sleeps 6, self-contained, boat rack, $1895. 383-7604.

'73 PARKLAND HARDTOP TENT trailer, as new, used only 6 weeks. $2100. 478-4223.

'71 18' SCAMPER. EXCELLENT condition. Carpet, hitch, awning, extras. 658-1022.

RELIABLE FAMILY WISHES TO rent small family trailer. From June 17-August 7. 658-5970.

1 HOMEMADE TENT TRAILER, hard top, 12' long, asking $525. 478-9902.

1975 8' CAVEMAN CAMPER, stove, 3-way fridge, furnace, sleeps six, dual propane, $2550. 386-0411.

FOR RENT LARGE CAMPER sleeps 5, stove, fridge, heater, insured. 478-9119.

168 CAMPERS, TRAILERS and MOTOR HOMES

S. J. PEDEN LTD.

VANGUARD

MINI-HOME SPECIAL ! !
New '76 VANGUARD 21 ft. Mini-Motorhome on 1 ton GMC chassis fully self-contained with shower, large 3-way fridge, forced air furnace, etc. Sleeps 6 in comfort. All for
ONLY $13,795

Vanguard Camper SPECIAL !
8'9" VANGUARD quality camper 54" cab over, sleeps 6 in comfort, power converter light system.
SPECIAL $2,655

JUST ARRIVED
74 TOYOTA Long Box, 28,700 miles, Std. c/w Travel-Mate Camper, 3-way fridge and furnace $5595
75 8' VANGUARD Sleeps 6 c/w hydraulic jacks $2395
74 CENTURION 22 ft. Mini-Home. Only 6,000 miles c/w air $12,995
10 ft. VANGUARD Telescopic Cab-Over Camper, fridge, oven, furnace $1895

PARTS SPECIALS
SAVE NOW on 3-way fridges, furnaces, toilets, roll up awnings. Your complete headquarters for all parts and accessories. Conveniently located in town.

NOW OPEN
THURS. and FRI. NIGHTS 'TIL 9

S. J. PEDEN LTD.
2855 Quesnel St.
D-13432
386-3464

LOGAN'S RV
SERVICE CENTRE
OKANAGAN AND WESTERN
CAMPERS — TRAILERS

Good Selection
of 8 ft., 8'6", 9'6", 11 FT. and import truck campers. Also 13 FT. and 17 FT. trailers. COMPARE quality, features and price.

CLEAN TRADES
73 18 FT. Tandem TRAVELINER trailer, self-contained. Price includes hitch, brake controller and wiring to your towing vehicle $4395
74 9'6" SKIPPER camper, fridge, furnace, jacks, toilet, 12V water pump, oven $3695

CANOPIES
Check Our Outstanding Values on COLUMBO Aluminium and ARROW Fibreglass canopies Models to fit regular and import trucks.
From $425 Installed
PARTS — ACCESSORIES
Repairs (In-cluding ICBC)

NOW OPEN
Thurs. and Fri. 'til 9 p.m.
650 Burnside East near Douglas
384-0213
Dealer Licence D-13-458

1621 Island Hwy. 478-0933
(Across from Colwood Farmers Market)

QUALITY and VALUE
TRAVELAIRE, RUSTLER
PROWLER
TRAVELMATE, JAMBOREE
MOTORHOMES

VICTORIA'S HOLIDAY MAKERS

HOURS
WEEKDAYS 10 'till 9 P.M.
SUNDAYS 1-5 P.M.
D-13719

FENNELL'S TRAILER SUPPLIES LTD.
Parts — Propane — Repairs
CANOPIES
PARKLANE tent trailers
2 styles of VAN TOPS
Custom Building and Van Conversions
USED SPECIAL
1974 22' FLEETCRAFT trailer, sleeps 6
$3900
YOUR ONE-STOP R.V. SHOPPING CENTRE
OPEN 7 DAYS A WEEK TILL DUSK
We Service What We Sell

TENT TRAILERS
Lionel — Leisurecraft
Tent Trailer Rentals

TRAVEL TRAILERS
Cygnet — Kit Road Ranger

MINI and MOTORHOMES
Winnebago—Empress—Brougham
Large Selection In Stock

Bona Vista 5TH WHEELS

Propane—Accessories—Service
Sani-Station
7 DAYS A WEEK 656-5504
Pat Bay Hwy. Sidney
D.L. 15802

1974 FORD EXPLORER, ¾-TON; 1973 Vanguard, 9'6", excellent condition, 350 automatic, power steering, power brakes, radio, stereo, 13,000 miles, 3-way fridge, stove, oven, heater, dual propane tanks, 4-corner jacks, chemical toilet in compartment, $8,500 or best offer. 479-6727, after 6.

1975 OKANAGAN 13' TRAILER. Used 2 weeks, stove, furnace, 3 way fridge, sleeps 4. $2,900 or offers. Fiberglass canopy for import truck $290. 478-7927.

WE RENT TRUCKS AND CAMPERS
Reserve now
Evergreen Rentals
386-0411

36" CANOPY FOR IMPORT truck, 6 mos. old. Offers? 478-0008.

168 CAMPERS, TRAILERS and MOTOR HOMES

DOMINION MOTORS
HOME OF
LAYTON — HOLIDAIRE TRAILERS
GALAXIE CAMPERS and CANOPIES
CHINOOK MOTORHOMES

TRADES
72 VOLKSWAGEN WESTFALIA, low mileage, very clean. WAS $4495 NOW $4198
71 FORD 300 VAN CONVERSION, fridge, furnace, stove, and sink WAS $4975 NOW $4675
69 G.M.C. ¾-ton auto., Power steering, radio, with 1972 9½ ft. GALAXIE camper, fridge, furnace, stove, oven, radio and stereo ONLY $5295

PARTS, ACCESSORIES REPAIRS
HOURS OPEN:
MON. to SAT. 8 A.M. to 5 P.M.
We specialize in I.C.B.C. Autoplan Campers and Trailers
1703 BLANSHARD ST.
(Across from Hudson's Bay parking lot) Victoria, B.C., 385-5012.
Dealer Licence Number D-5536

VICTORIA R.V. CENTRE
1080 GOLDSTREAM
478-8377
DL 26205
We Sell and Service
CAMPERS, TRAILERS, 5TH WHEELS AND MOTOR HOMES.
THESE BRAND NAMES
TERRY AND TAURUS
ALJO AND KIT
SCAMPER AND SECURITY
BENDIX AND EDSON
6459 Pat Bay Hwy. 652-3941
OPEN 7 DAYS A WEEK

DOGWOOD TRAILER SALES
NEW TRAILERS

24' Randell Fifth-Wheel	$7515
18½' Randell	$5300

USED TRAILERS

28' 1968 Airstream	$6700
27' 1973 Kustom Koach	$5300
25' 1968 Pyramid	$4600
25' 1975 Val Bar	$7000
15' 1974 Randell	$1900
14' Mercury	$900

478-6841
2630 DEVILLE ROAD
Dealer Licence D13587
Highway 1 at Millstream Rd.

OKANAGAN
CAMPERS — TRAILERS
COLUMBO and ARROW CANOPIES
Repairs (incl. ICBC)
Parts Van Accessories
Now Open Thurs., Fri. till 9 P.M.
PHONE 384-0213 anytime
LOGAN'S R.V. SERVICE CENTRE
650 Burnside Rd. E., Near Douglas

RESERVE NOW
CAMPER TRUCKS AND MINI MOTOR HOMES
SUBURBAN RENT-A-TRUCK
386-6131

RENTALS
MINI MOTORHOMES—CAMPERS —TRUCK and CAMPER—
S. J. Peden Ltd.
2855 QUESNEL ST. 386-3464

1961 GMC CONVERTED SCHOOL bus, excellent running condition, body excellent, completely self-contained. 3 burner propane stove, 3-way fridge, toilet, shower, 2 sinks, pressurized water system, propane hot water heater and much more. $3100 or best offer. 388-7683.

1967 G.M.C. AND VANGUARD CAMPER
With gas stove, fridge and furnace
$2600
VICTORIA 4-WHEEL DRIVE
597 Hillside at Rock Bay
386-6511 or (res.) 477-1784

TILLICUM FURNITURE
2612 SOOKE RD.
Now makes camper, trailer and boat cushions. Any size or shape. Full selection of materials available. Free estimates. 478-0522.

74 OKANAGAN, 19' MINI-MOTOR home on Ford Econoline chassis. 302 V-8 dual rear wheels, sleeps six, fully equipped, 2-way fridge plus furnace. Asking $9985. 478-5098.

75 DODGE MAXI-VAN, TOP OF the line U.S camper conversion with every extra: factory air, P.S., P.B., duel batteries, fridge, heater, etc. Must be seen, $11,000. 746-5785.

8' CAMPER FOR RENT
$70 week. 479-1438 after 5 p.m.

1970 EEE MINI MOTORHOME, 302 motor, low mileage; will consider ¾-ton pickup plus cash in trade. $9300. 382-8087.

16' SUNKAMPER HARDTOP tent trailer, sleeps 7. 2-way fridge, stove and oven, furnace, toilet, $2,200 or offers. 382-5937.

WON IN RAFFLE, 20' SELF-CONtained travel trailer, all warranties, never used. Offers or tent trailer plus cash. 478-5249.

1975 A DELIGHT 8'6 CAMPER. 2-way fridge, stove with oven, furnace, $3150. Has to be seen to be appreciated. 2349 Millstream Rd.

WE RENT MOTOR HOMES
reserve now
Evergreen Rentals
386-0411

25' AIR-STREAM, PERMANENT living or travel, also small mobile home, No. 5 site, Thetis Lake camp grounds. 478-6870, 537-9265.

24' CITATION, SLEEPS 6, FULL bath, self-contained, must be seen, 478-5008.

17' OASIS TRAILER, STOVE, oven, fridge, furnace, water heater, toilet and shower. 386-6989.

OLDER ALASKAN CAMPER, sink, stove and icebox. $600. 479-4831.

1970 (SWINGER) 12' TRAILER. Like new condition. Sleeps 4. $1250 or offers. 382-0242.

BOAT LOADERS, FOR CAMPERS and mini homes, installed. 478-3796, 478-2754.

974 AUTO MAVERICK HARDtop tent trailer, $1000, or nearest offer. Phone after 5:30, 478-4697.

VAN CONVERTED TO CAMPER. $750 firm. 4590 Bailey Rd., 382-1180.

1972 FARGO VAN, CAMPERIZED, in excellent condition, open to offers. 595-2465.

16' TRAILER. SELF-CONTAINED, stove, sink, icebox, etc. Good condition! $2200. Offers? 479-6608.

SNO-BIRD RECREATIONS LTD.
1621 Island Hwy. 478-3426
Campers — Trailers — Van Inserts

OLDER 26' HOLIDAIRE. FULLY self-contained, well-kept. $3,000. 382-8593 after 5.

11' CAVEMAN CAMPER STOVE with oven, furnace, ice box, good condition, offers accepted, 383-7755.

19' FLURY MOTOR HOME, 1976 new design, also Itasca. Jackson's 974 Goldstream, D-13607.

1972 19'6" TERRY TRAILER, fully contained. No reasonable offer refused. Phone 382-9420.

14' 1974 TRAVELMATE, FULLY equipped, hitch included. 383-3668 after 3 p.m.

3 BED, SOFT TOP TENT TRAILer, offers. 478-7833.

168 CAMPERS, TRAILERS and MOTOR HOMES

'75 TRUCK AND CAMPER LIKE new, camper used 2 weeks, trucks has 10,000 miles. ½ ton Toyota longbox, equipped with Travelmate camper. Sleeps 4, 3 way fridge, furnace, loads of cupboards. Apply at 203-2562 Beverly St. 746-6672.

24' PROWLER, 1973, SLEEPS 6-8, stereo, TV antenna, fridge, stove, double sink, furnace, 2 tables, lots of cupboards, bathroom, tub and shower, many extras. Excellent condition, Asking $5,750. 1436 Jamaica. Phone 477-1258.

YOUR HOLIDAY CREAM, 25 FT. 1974 Terry travel trailer with Magic Chef oven, fridge and freezer, furnace, bedroom with vanity, 4-pce. bathroom, stereo, air conditioning. Reply to David Perry, Box 600, Nanaimo.

BOLER, LIKE NEW, STOVE, sink, ice box, spare wheel, mirrors, jacks and carrier for moving. Some kitchen utensils and bedding, $2,000 or nearest offer. 385-5887.

1973 FORD COURIER, UNIroyals, mags, air shocks step bumper, radio, camper with stainless steel sink, heater, toilet, ice box. A must see. Offers. 477-2882.

8' CABOVER, WITH JACKS, stove, furnace, water, and 110 hookup, $1500 or offers. Can be seen at 8203 West Saanich, or phone 652-3893.

12' SELF-CONTAINED CHASSIS camper. Sleeps 5. On '63 Ford 1-ton. Automatic. Power brakes. Duals. 58,000 miles. $2500 firm. 384-8334.

NEW CONDITION, 1969 FORD camper special truck with 10½' camper. Unit is immaculate, see to appreciate. Asking $5500. 478-1577.

1975 17½' PROWLER, A FULLY self-contained travel trailer of the highest quality, used six weeks. $4400. 592-7008.

16' TRAVELAIR TRAILER, sleeps 5, stove, new fridge, toilet room, furnace, electric brakes, 2 tanks, etc. $1575. 385-5335.

1970 FARGO TRADESMAN MINI-home conversion with pop-up top, automatic, versatile, 46,000 miles. Good. $5,950. 479-7727.

1974 8-FOOT CAB OVER camper, icebox, stove, intercom, jacks, mirrors, $2,000 or offers. 479-2828.

26' ALJO. SELF-CONTAINED, set up in park. Seal Beach, California, adjoining Long Beach Marina. $5,000. 385-5533.

3-BEDROOM APARTMENT ($266) to rent. Children welcome. No pets. Apply manager, apt. 301-2507 Wark St., or call 386-9510.

75 TRILLIUM, FRIDGE, STOVE, sleeps four, with accessories, used 3 weeks. Open to offers phone 478-6042.

1969 ARISTOCRAT CAMPER, 10', good condition, furnace, stove, pressure water, sleeps 6, $1995. 386-0411.

11' CAMPER, FRIDGE, STOVE, heater, electric water, separate bathroom, and roofrack. $2500 658-8112.

73 FUNCRAFT CONVERSION van, fully camperized, excellent condition, $6650 or best offer. 477-0053.

8' THUNDERBIRD CAMPER, sleeps 4 adults. Deluxe model. Oven, heater, 3-way fridge, radio, and jacks. Offers to $2200. 478-2871.

FOR RENT
19' Winnebago Brave, sleeps 6, also 24' Empress, sleeps 6. Bookings. 479-1609.

1958 MALLARD 18', SLEEPS 4, electric fridge, propane stove, electric brakes, spare wheel, $800 or offer. 642-3184.

1973 SIERRA GRANDE, INcludes all options, 11' self-contained deluxe camper. $9,000. 479-2990.

1974 OKANAGAN CAMPER FOR Toyota, Datsun etc. Fridge, stove, furnace. Excellent condition. $1800. Phone 642-4189.

1973 WINNEBAGO 22' INDIAN air condition, power plant, awning, low mileage, many extras. $14,950 firm. 479-8321.

10½' CAMPER, MANY EXTRAS, on 1969 Dodge ¾ ton. Will exchange camper for trailer. 1759 Glastonbury Road.

SECOND HONEYMOON SIZE trailer, spotless. Brakes, refrigerator, oven, toilet, cash or ? 382-1635.

WANTED TO RENT, BY REsponsible couple and son, trailer, 19' or longer, to be parked on lot for the month of July. 652-2883.

VW WESTPHALIA CAMPER, 29,000 miles, top condition, extras. $3,900. 656-5762.

1962 ARISTOCRAT 13' TRAILer, cooler, stove and oven, in good condition. 478-4639.

TIMBERLAND CAMPER FOR import truck. Excellent condition. Reasonable. 658-8156.

GMC ½-TON PICK-UP WITH 8½' cab over camper, all in good condition, $3,000. 592-1800. Call after 4.

35' HOLIDAY RAMBLER, PARK model trailer, slide out living room. 974 Goldstream.

ADD A ROOM TENT FOR VW CAMPER, new condition, $200. 656-2314.

TENT TRAILER WITH EXTRAS, like new condition, only $390. 386-2826.

SMALL TRAVEL TRAILER, fully equipped, needs some work. $450. 1314 Balmoral.

ALUMINUM CANOPY FOR 8' box, beds and cupboards, good condition. 479-5394.

SOFT-TOP TENT TRAILER, $350. 477-2362, 4 to 7 p.m.

BOLER TRAILER, $2,500. 478-2945.

8' CANOPY HAS FLOOR, ROOF vent and doors. 477-8381.

12' TRAILER, SLEEPS 4, KITCHen. $850. 592-9312.

JONES, SOFT TOP TENT TRAILer for sale $250. 479-4942.

FOR RENT: 15' TRAVEL TRAILer. Sleeps 5. $60 a week. 478-5829.

9½' DELUXE CAMPER, $100 per week. Phone after 5. 595-8352.

FIBREGLASS CANOPY FOR IMport. Excellent condition, 478-3405.

SOFT TOP TENT TRAILER, $250. 477-2045.

25' MOTOR HOME FOR RENT, completely self-contained. 479-6612.

1973 25' PROWLER, FULLY self-contained, $4900. 592-1631.

VOLKSWAGEN CAMPER. 1961, $750. 479-2653.

1974 HARDTOP TENT TRAILER, sleeps 8, $650. 384-2885.

169 MOBILE HOMES AND PARKS

DOUBLE WIDE HOME, REduced for quick sale from $25,500 to $23,900. Three bedrooms, fridge, range, washer, dryer, underground service and cable TV, large sundeck, nice view, Located in fine secluded park. Children, pets allowed. 478-0034.

DOUBLE WIDE DELUXE HOME, permanently established on cement foundations. 1233 square feet. 3 bedrooms, master ensuite, rec. room, wall-to-wall, fully furnished, dishwasher, washer and dryer, top line furnishings. Double carport, close to water view lot. $47 000. 642-3732.

"PRIVATE"
Must sell near new, fully furnished 2 Bdr. mobile home on a pad. Low down payment and simply move in O.A.C. Will also consider rental purchases etc. Ph. 384-8192

1974 PARAMOUNT. FURNISHED, 2 bedrooms, skirted, with patio, and lawn shed, $21,500. Adults only. After 4 weekdays, all day Sat. and Sun. 478-6088.

SHAWNIGAN LAKE 12'X68', 1975, 3 bedroom Paramount, includes skirting, shed, stove, fridge, drapes. $16,500. 656-6897.

SACRIFICE
12x56' Page-Knight, immaculate condition, set up in park, $10,000. 642-5327.

2 BEDROOMS — SITUATED ON double landscaped lot in quiet family park in Qualicum. 248-5332 days, 752-9608 after 6:00.

IN LOVELY COUNTRY SETTING 12x68, 1973 Atco mobile home with 28' addition. Asking $19,500. Trailer pad rental $55 per month. 478-8809.

12X66 AMBASSADOR, 3 BEDrooms, 1 and ½ baths, drapes, appliances; adult park. 478-2636.

12X56 MOBILE HOME, WITH extras. Near Ladysmith. 385-0827.

12 X 56 FLEETWOOD WITH CAbanna, $11,300. 642-4139.

169 MOBILE HOMES AND PARKS

Happy Valley HOMES LTD.

DON'T BE LATE AGAIN!
Reserve the site for your new home NOW!
14 more adult and family sites coming up in June in beautiful LANNON CREEK mobile home park. Spacious lots, ocean view and friendly atmosphere.
P.S.
We also have a large selection of near new and used homes located in 10 different parks. All within driving distance of Victoria. Starting as low as $5,000.
For appointment to view phone: BRYAN or JOHN
We are open 7 days a week. Monday to Sat. 9 a.m. til 7 p.m. Sunday 12 til 6 p.m.
2681 SOOKE RD.
478-8303
MEMBER WESTERN MOBILE HOME DEALERS' ASSOCIATION D.L. 00832-A

Robinhood SALES AND SERVICE
1976
MODELS ON DISPLAY NOW
OR
MAKE AN OFFER ON A GOOD CLEAN USED HOME.
EXAMPLE:
12x56 2-BEDROOM WITH SHAG CARPET IN LARGE FRONT ROOM. LANGFORD AREA.
ALL FINANCING ARRANGED WITH YOUR DOWN PAYMENT AS LOW AS $100. O.A.C.
FRANCHISE DEALER FOR HOMCO AND MANCO
2714 SOOKE RD.
478-9912, 478-9517
D.L. 00422A

BOB'S MOBILE HOMES LTD.
25 Crease 386-3623
DL 00414A
MINI HOMES 20' and 22' Models Priced to Clear
FULL LINE of NOMADS IN STOCK
See our 8 x 35 Park Model with tipout at $8450.
8 x 31 Self-Contained $8695
AS NEW 18' NOMAD $4595
AS NEW 20' VANGUARD, awning $6195
14' VANGUARD, clean, toilet $2750
NOMAD 20' 5th Wheel Very Smart $7145
32' 5th Wheel, front or rear living room models $9995
GOOD BUYS ON NEW AND USED HARDTOP TENT CAMPERS
CHECK OUR PRICES ON EAZLIFT HITCHES
PROPANE SERVICE 20 lb. fill $4.00
All sizes
386-3623 382-5647

1956 - 1976 20th Anniversary
TRIANGLE HOMES LTD.
BENDIX and MANCO
2435 Trans Can. Hwy.
478-1774, D-01055A
Mon.-Sat., 9-6 P.M.
NEW ARRIVAL:
24x40 double wide "Chancellor". Single wide homes in stock. Sites available at Shawnigan Lake and closer to town.
We list for sale single and double wide pre-owned homes in several parks, in Adult and in Family Areas. Financial Arrangements. Enquire about our "OPEN HOUSE" on Saturdays and Sundays.

ADMIRAL HOMES LTD.
2524 Douglas St. 386-3291 (MCD 01343A)

GOLDST[illegible] MOBILE HOMES LTD.
PARAMOUNT PREMIER MONARCH AND PARKWOOD
Modern park space available with all purchases
2994 Jacklin
478-1751 478-8391
Dealer Licence No. 01280A
OPEN TO 5:30

1975 BENDIX MOBILE HOME, 48'x22', 3 bedrooms, 1½ baths, large living room and separate dining room, extra large lot, skirted and includes 12x11 storage shed, otherwise unfurnished. Set up in Lakeair Mobile Home Park, Shawnigan Lake, price $25,500. Phone 743-9526 after 6 p.m.

FOR RENT DUNCAN AREA—REtired couple. New 48 ft. mobile home, 2 bedrooms. Nice location. Contact Vic Palmer days 746-5111, nite 746-7779.

NEW, 1976 MODULINE 12X56, 2-bedroom, fully furnished, set up in beautiful lakeside park (Langford area) 478-1863, after 4.

10X55, 2 BEDROOMS, PLUS 1 room built on. Reasonable park rent. On bus line. 592-0289, 592-2385.

AMBASSADOR 12X66 ALL SET up in adult park, veranda and shed included. Phone 478-6663 after 6 p.m.

12X68 MARLETTE WITH TIPout, 2 bedroom furnished. Large porch and garden shed. Adults. 478-7882.

1974 12X68, 2-BEDROOM MONarch mobile home, furnished, skirted and landscaped. Adults only. 478-5359.

1975 3 BEDROOM MOBILE, skirted, landscaped, in family park, minutes from shopping, schools, lake. 743-5609.

1976 MOBILE HOME 12X60 Manco. Set up at space 10 Lake Air Mobile Home Park, Shawnigan Lake 743-9801.

1975 PREMIER 24X52, 3 BEDrooms, 2 bathrooms, located near Sooke. $27,000. 642-5072. after 5.

IMMACULATE FOUR SEASONS plus private .43 acre, near lake. 642-4139.

DELUXE 12X68, 3 BEDROOM, appliances, fully carpeted, many extras. 478-4635 or 479-5938.

12'X48' 2 BEDROOM HOME, large sundeck, shed. In nice park, Mill Bay. Asking $11,000. 743-5942.

1000 SQ. FT. $20,000 PAD $77 APpliances, shed, fireplace, 478-0254, 479-2751

1962 3-BEDROOM FLEETWOOD. 10x54, must be moved. $5200. 642-3871.

178 SUMMER RESORTS

ARIZONA CONDOMINIUMS FOR sale. Low interest rates available. One-bdrm starting at $29,100; two-bdrm starting at $29,900. Cosmopolitan hi-rise living in Scottsdale. Luxurious and spacious condominium homes with 24-hr. professional security protection, golf, tennis, swimming, saunas and jacuzzi facilities. For more info write:
SCOTTSDALE SHADOWS
7800 E. Camelback Rd.
Scottsdale, Arizona 85251

LOVELY VACATION COTTAGE, sleeps 4 comfortably, full facilities, situated on Pender Island waterfront. Adults only. Sorry, no pets. $300 for 2 wks. Available June, July, Sept. Mrs. M. W. Evans, R.R. 1, Armadale Rd., Port Washington, B.C. V0N 2T0.

HIDE-AWAY HOLIDAY, PRIvate, rustic A-frame cottage. Ruxton Island, semi-waterfront with dinghy, fishing, swimming, beachcombing. Lazy Island living. For rent $95 per week, $160 2 weeks. Water taxi available. 592-6936.

SECLUDED VANCOUVER ISland resort near Courtenay 2 and 3 bedroom housekeeping cottages available. The Alders Resort, P.O. Box Merville B.C. 337-5322 after 6.

SHAWNIGAN LAKE WATERhome, available immediately. Sleeps 8. Phone Vancouver 738-8086.

SHAWNIGAN LAKE — LOVELY, secluded, furnished, A-frame cottage, references. $125 per week. 386-8335.

COWICHAN LAKE, 350' WAterfront, good beach. western exposure, 2-bedroom furnished, weekly rates. 598-2994.

WANTED TO RENT: SHAWnigan Lake cottage for part or all of August. Phone 592-0222.

WATERFRONT DEEP COVE summer cottage. Available during summer-weekly. 592-7764.

181 TOURIST ACCOMMODATION

ROOM TO RENT, ALL FURnished with fridge, TV and stove. Men only. By the week, 383-5054.

185 CONVALESCENT AND REST HOMES

McKENZIE LODGE (FAIRfield) under new management, has vacancy for lady on main floor. 382-7385 or 384-1750.

CHARMING ACCOMMODATION, ladies, no stairs, nutritious meals, kindly attention. 384-0693.

VACANCY FOR GENTLEMAN. Private sunny room. 24-hour service. 385-4561.

190 ROOM AND BOARD

INDIVIDUAL ROOM AND board, attractive happy family home, with plenty of room to spare for a retired person, $280 per month. 384-2002.

AVAILABLE IMMEDIATELY, room and board in large house. Vegetarian. Fernwood area. Larry or Mary, 383-4691.

193 ROOMS TO RENT

4 BEDROOMS IN CHARACTER HOUSE. Esquimalt area, $150 includes utilities. Close to buses. Garden space available. Kitchenware supplied. Single working women need only apply. 382-4373 after 6.

UVIC STUDENT — FEMALE
Beautiful room with view and private bath in lovely waterfront home, near UVic in exchange for nominal rent and light chores. 477-4439.

ROOM FOR RENT, $90. SEPArate kitchen and washroom. No extra bills. Hooked for cablevision. Available immediately. 386-6591 after 4.

FURNISHED, CARPETED, share bath, kitchen, and laundry. Utilities included. Available immediately. 385-0307.

SINGLE FURNISHED ROOM, share bath and kitchen, suit working gent. No pets. 592-4748 before 8:30 a.m. or after 5:30 p.m.

WATERFRONT, QUIET BEDSITter, kitchen, mature man only. Non-smoker, must be fully employed, $120. Phone 382-6370.

FURNISHED BEDROOM. EMployed, quiet adult only. $100 monthly. Phone 595-5101.

SINGLE FURNISHED ROOM, quiet, non-smoking, females only. 595-4620.

BEDROOM FOR RENT. FOR Information phone 595-8408.

197 HOUSEKEEPING ROOMS TO RENT

FURNISHED ONE BEDROOM suite, share kitchen and bath. Suitable working couple. No pets or children. 592-4748 before 8:30 a.m. or after 5:30 p.m.

JULY 1ST FAIRFIELD, MAINfloor housekeeping room, own kitchen facilities, suit quiet adult. Utilities included. $95. Reference. 385-5305, not Sunday.

COMPLETELY FURNISHED, with fridge and stove, own hot and cold water, all utilities included, Fairfield, $85. 383-3131, 598-8371.

ROOMS FROM $75 TO $140 available now. Suitable older non-drinking men. See manager 1255 Pandora.

ONE BEDROOM SUITE, CARpets, drapes, stove and fridge. Lady or gentleman over 50. 382-3253.

LARGE ROOM, KITCHENETTE and fridge, Only for elderly person. Non-drinker. $90. 1120 Richardson.

BRIGHT, CLEAN ROOMS, FAIRfield, $94, share fridge and bath, clean quiet persons only. 382-7410.

YOUNG WORKING GIRLS TO share house in James Bay. Wally, 383-2622 after 5 p.m.

NEAR FORT-COOK, FRIDGE, stove, sink, free cable vision, furnished. 384-5920.

1 HOUSEKEEPING ROOM TO rent at 2593 Vancouver Street. $75. 384-3890.

IMMEDIATELY. NICELY FURnished and clean room, $90. Gents only. 383-7447.

BEDROOM, BATH AND KITCHen for quiet man, non-smoker. Phone after 6, 385-6292.

CLOE TO TOWN. UTILITIES INcluded. 386-1027 after 6, except Sunday.

[illegible] BRIGHT ROOM WITH kitchenette. Fridge, bath, park, store. 383-9794.

ROCKLAND MANOR. LUXURY furnished room and kitchenette. $160 month. 598-4044.

FURNISHER ROOM, SHARE bath and kitchen, $97. Responsible quiet person. 477-4226.

LUXURY FURNISHED PRIVATE room with kitchenette, $30 per week. 382-0239.

2 FURNISHED ROOMS AVAILable now, linen supplied, 1515 Vining, 595-6226, 592-7952.

SLEEPING ROOM FOR RENT, Sidney area. 656-4875.

200 APARTMENTS TO RENT UNFURNISHED

BRAND NEW SUITES. Market Street (Quadra-Hillside). Quiet and pleasant. 2 bedrooms. 1 bedrooms and bachelors. Occupancy June 15.
REG BAXTER
385-7761 (24 Hrs.)
D. F. HANLEY AGENCIES LTD.

Hillside-Quadra
Two-year-old building, 1 bedroom apartments, $200. Sauna, parking, games room included. Call 385-2185.

THIS SUITE MUST BE SEEN. Large 1-bedroom basement suite for rent. $180 a month, includes utilities plus cablevision. Woman with child welcome. 479-1117.

LORD STANLEY MANOR
1350 Stanley Ave. One 1-bedroom, and one bachelor suite available July 1st. Older adults preferred. No children or pets. 595-4128.

2-BEDROOM IN NEW CONdominium, drapes, wall-to-wall, 1½ baths, underground parking, facing park, near stores, no pets or children. $375. 598-4184.

BACHELOR UNIT. LIVING RM with new w-w carpet and redecorated throughout. Extra large Kitchen and dining area. Colwood. $225. 386-3494.

3 BEDROOM CONDOMINIUM ON Selkirk Ave. $385 per month rent or will sell, has own washer, dryer and dishwasher. 383-5423. After 5 p.m. during the week.

$90 MONTHLY, BED SITTING room and kitchen suite, mature lady, 385-0471.

200 APARTMENTS TO RENT UNFURNISHED

VACANCIES
$103—Suite Furn Fairfield
$150—Bach Ste. Choice Utils
$143—Bach. Esq. Sauna 2 avail.
$135—Bach. Ste. utils "Choice"
$180—1-BR Suite. Central
$185—1-BR modern. Walk to town
$175—1-BR utils. Central
$183—1-BR. 2 avail. Burnside
$225—1-BR. fireplace. "Choice"
$219—2-BR central modern
$245—2 BR baby, central
$375—4-BR Exc. cond. close in.
$225—3-BR central. Child, pet.
FEE
These are a few of our many vacancies
HOMEHUNTERS
OPEN 7 DAYS A WEEK
9 A.M. TO 9 P.M.
1394 Hillside Avenue, 598-5101

"NOW RENTING"
GORDREAU APARTMENTS
133 Gorge Road E.
ONE BEDROOM, $205. Avail. June 1st.
TWO BEDROOMS from $275. Avail. Immediately.
Featuring:
—indoor pool
—swirlpool
—sauna
—recreation room
—wall-to-wall carpets
—in-suite storage
—balconies
For further information call: BROWN BROS. ON BLANSHARD 385-8771 anytime!

CHATEAU VICTORIA
1-bedroom apts. Available from $220. Mature adults only. Sorry no pets. Please phone 382-4221. 740 BURDETT AVE.

ROYAL WOODS
Ultra modern corner suite, spacious 1400 sq. ft. on 2 levels. 2 bedrms. plus with quality applianced kitchen and balconies. Extremely desirable location set amongst area of expensive facilities, on trans. and close to shopping. Gracious living includes swimming, sauna, whirlpool, exercise, entertainment and rec rms, workshop and ample storage. Heating included. 2 yr. lease avail. $415 per mo.
C. N. Montague Co. Ltd. 384-9318
E. KOLSTAD 642-5315

ELDON PLACE
Near Woodward's, on bus line, available now, 1 bedroom $207, 2 bedroom $264. July 1, bachelor, 1, 2, and 3 bedrooms. Pool, sauna, and swirlpool. Mature adults only. Sorry, no children or pets. 386-0614.

E. G. PRIOR APTS.
2622 Prior St.
1 and 2-Bdrm. suites available immediately
Sorry no pets or children
Phone 385-7949
P. R. BROWN and SONS LTD.
385-3435

AVAILABLE JUNE 1ST: ONE bedrooms $215-$225, 2 bedrooms $275-$300. July 1st: 1 bedrooms $215-$230, 2 bedroom $295. Mature adults only. No pets. Pool, sauna, swirl pool, recreation. Phone 386-3702, Block 1, 252 Gorge Rd. East.

UNIVERSITY PARK TERRACE
Deluxe one-bedroom condo. with all amenities, next to UVic and Racquet Club. Bus at your door. Now being rented for $320 per month but will be available on July 1st. To view this luxurious unit, 477-8491.

NEW SUMMERHILL APT.
260 Michigan
Available now. Above
592-4310
1-bedroom suites
$235.00 — $240.00
P. R. BROWN & SONS LTD.
762 Fort St.
385-3435

AVAILABLE NOW
Esquimalt, 3½ rooms (1 bed) — bus at the door, heat, hot water, cable and parking included. $176.95. Mature couple please. Sorry, no pets or children. Dickie Agencies Ltd., 919 Fort St., 382-4312 or (eves.) 477-4662.

Large 2-bedroom, 1½ baths, condominium in adult building on Rockland Ave. Handy to town and bus. Suitable for lady or couple. Lease if required or option to purchase $350. 477-6040 leave message.

DOWNTOWN, NEAR CITY HALL. 735 Pandora, Bachelor Suite and one bedroom, heat, hot water, range, fridge, clean, quiet place. Middle aged or elderly preferred. July 1st. 384-5459.

1 BEDROOM SUITE FOR RENT, includes fridge, stove, wall-to-wall carpet, drapes. Includes heat, water, and cablevision. Undercover parking. Available now. $194.66. 477-6497.

2-BEDROOM APARTMENTS available immediately Heat, light and water included. View at 991 Cloverdale Avenue. Between 6-8 p.m. Monday - Friday.

BEVERLY ARMS
2562 and 2544 Beverly Street, Duncan, B.C. One bedroom $190, 2 bedrooms $230, bachelors $165. Sorry no children or pets. 746-6672, 748-0141 and 748-2812.

ADMIRALS SQUARE
Conveniently located, new two-bedroom suites available now, carpeting in living room, dining room, and bedroom. Call 383-4446 or 385-3738.

PARKSIDE PLACE. FURNISHED 2-bedroom adult condominium, ground floor. Washer dryer. Rent $290. Heat, hot water included. Sorry, no pets. References required. 478-5483.

AVAILABLE IMMEDIATELY: 2-bedroom apartment in Esquimalt, water view, drapes, fridge, stove. No pets. $230 per month. 386-6676.

FOR RENT IMMEDIATELY, ESquimalt area. Two-room apartment, will take two children over 7 years of age. No pets, $254 per month.
384-3686

ESQUIMALT DISTRICT OVER looking West Bay Marina, 1 bedroom apartments, from $205. includes heat and cable. Sorry no children or pets. Please call after 12 noon. 386-9826.

ONE-BEDROOM AVAILABLE July 1st, $225. One available July 18, $230. Wall-wall carpets. Heat, water and cable included. Apply 1576 Midgard. 477-9489.

ESQUIMALT WATERFRONT
Available July 1st — one and two bedroom suites, wall-to-wall carpets, pool, sauna. Adults only. Call resident manager 383-0734.

APRIL MANOR
2530 WARK STREET
Convenient location, bachelor suite, $165. One bedroom suite, $185. Phone 383-1042.

NEW ADULT-ORIENTED BUILDing, Capstan Court, 1- and 2-bedroom suites starting at $215 and up. For more information call ext. 176 - 388-7861 after 5 p.m.

LARGE 2-BEDROOM SUITE, part basement, all utilities. Garage, large lot Close to town. Available July 1. Adults. $275. 477-1485.

IMMEDIATE OCCUPANCY, TWO bedroom deluxe suite in modern quiet apartment building. Mature adults only, bus at door. For viewing phone 386-0149 or 658-5132.

ONE-BEDROOM BACHELOR suite, Royal Woods condominium, swimming pool, tennis court, all conveniences. $200 per month. 478-9339 or 478-8124.

IMMEDIATE OCCUPANCY, 1-bedroom condominium on top floor, partly furnished. By Shelbourne Plaza. No children or pets. 383-1991.

OPENING JUNE 15TH. 1, 2 AND 3 bedroom apartments, view at Ascot House, 1537 Morrison, between 9 a.m.-4 p.m Monday-Friday.

ONE BEDROOM APARTMENT IN new home Metchosin area. Close to beach. All utilities included, $250. 478-7792.

1 BEDROOM, LIVING RM WITH fireplace, new w-w carpet. Redecorated throughout. One child. Colwood. $250. 386-3494.

MCCLURE, NEAR VIC. GENERal. One bedroom apartment, quiet working adults only, $161. Available immediately. 382-2872.

TWO-BEDROOM UPPER SUITE in older home, separate entrance. $195 month including utilities. Available July 1. 386-6583.

ONE-BEDROOM SUITE, ground floor, on Shelbourne St. Available June 15. $180. Working people. 477-5182.

MODERN ONE-BEDROOM, MAture adults only. Sorry no pets. 383-3239.

200 APARTMENTS TO RENT UNFURNISHED

PEMBROKE PLACE
This is a excellently located building — NOW RENTING
The suites are extra large, almost all suites have a nice view. All modern fittings.
1 BR from $209
2 BR from $270
Call in to see Mr. or Mrs. Harper. They will be glad to show you around. 830 Pembroke St. 384-7337.

McKENZIE MANOR
1010 McKenzie Ave.
A delightful place to live, almost in the country. We have a few choice 2 BR suites left for immediate occupancy. Sauna and billiard room. Call in to see Mr. Holgate or phone 595-2227.

829 ADMIRALS RD.
One child welcome
Modern bright building
1 Br. $215
2 Br. $285

HARRISON HOUSE
1417 Harrison Street
Fort Pandora
Close in modern 2 br. available July 1. Also available 1 br.
KILMARNOCK HOLDINGS LTD.
595-2434

AVAILABLE JULY 1st
2—1 bedroom suites in brand new building. Convenient location near Hillside and Quadra. Rent includes fridge, stove, heat, wall-to-wall carpets, and sun drapes. The rents are $190 and $196.

DELUXE CONDOMINIUM
Spacious 2-bedroom suite with 1½ baths, dining room, large living room and spacious kitchen. Rental includes heat, light, stove, fridge, closed security, underground parking. Lease available, $365 per month.
RICK KINNIS 477-9394
WESTMONT REALTY
920 Hillside
386-6796

Park Pacific
SEAPORT APARTMENTS
Finely appointed suites.
Tastefully carried out.
Full amenities for your Enjoyment.
2. Resident managers
For your every need.
Available now
1 bedroom
750 sq. ft. from $215.
2 bedroom
970 sq. ft. — From $265.
Adult Building — no children or pets. For further information call MR. JONES, 383-2225.

CLEEVE WOOD ESTATES LTD.
McKENZIE WOOD
1002 McKENZIE AVE.
New block in treed setting with view, very large balconies, condominium. Quality CMHC. Controlled rents 2-4% annually. Several 1-beds $212-$222 and 2-beds $285-$290. 479-8812 or 479-6724 evenings.

Harbour Towers
AVAILALBE JULY 1st.
1 Bedroom Apt.s
625 sq. ft. from $250
Phone HARBOUR TOWERS
385-2405

2 BEDRM. LUXURY PENTHOUSE—2½ BATHS
Spectacular views of harbour and city. Located between Park and Empress hotel. $575 per mth. includes hot water heating. References please, 1 - 2 yr. lease if needed. 477-4860 after 6 p.m.

ONE BACHELOR SUITE, ONE 2-bedroom suite, both with balconies, wall-to-wall, colored appliances, off-street parking, close to downtown, ½ block to bus stop. For appointment to view phone 382-5872. Sorry no children or pets.

OAK BAY — ONE BLOCK FROM Marina — ground floor apartment with large patio, two bedrooms, two bathrooms, and utility room with washer and dryer. Rent $500. Lease available. Phone 385-5702 during business hours.

CHRISTIE POINT APTS.
One only 2-bedroom suite with large balcony adjoining. Lovely waterfront view, pool, small boat dock, quiet married couple only. July 1. $194.50. 385-0644.

2-BEDROOM, DELUXE SUITE now available. 1-bedroom July 1st in modern, quiet apartment building. Mature adults only. Bus at door. For viewing 386-0149 or 658-5132.

IN ESQUIMALT
Six 2-bedroom suites, good view, brand new suites, close to Naden. Kids welcome. Renting now 385-4832.

COOK-FAIRFIELD AREA, 1-BEDroom suite, fridge, range, heat, cable TV, laundry facilities. Suitable for middle-aged or older lady. 479-5665.

2514 EMPIRE ST. TWO BEDrooms, garage, fireplace, newly decorated. $390 mo. DALE 598-5166.

NICE 1-BEDROOM APARTments, mature adults. No pets. Esquimalt. One for June 15th. One for July 1st. 385-8592.

1 BEDROOM, JULY 1. CLOSE TO stores, etc. Stove, fridge. All utilities except phone. No pets. $225. 478-8918 after 6.

1-BEDROOM SUITE AVAILABLE immediately (Esquimalt). Rent $188 a month. No children. No pets. 384-2173.

QUIET, OWN ENTRANCE, bedroom and sewing room. For non-smoking senior lady, no pets. Harriet near Gorge. 383-4753.

SIDNEY
2 bedroom apartment. Available July 1st. $236.50. Adults only. Manager 656-4838.

1-BEDROOM. ADULTS ONLY. Covered parking. Swimming pool, etc. Phone 9-12 a.m. and 6-9 p.m. $265. 382-0403.

SMALL ONE-BEDROOM SUITE, near Beacon Hill Park in Fairfield. Mature lady preferred. $110 per month. 592-0254.

AVAILABLE IMMEDIATELY, 2 bedroom suites, $230. Suitable for mature adult couples only. 382-9318.

MODERN ONE-BEDROOM, VAcant, Quadra-Bay; mature person, no children or pets. $171. 384-7479.

MODERN ONE AND TWO BEDroom waterfront apartments. 912 Selkirk. 383-7659.

VIEW ROYAL. 1-BEDROOM, self-contained. Available immediately. 478-2517.

SPACIOUS, LIGHT, 2-BEDROOM apartment. Available immediately. $195. 385-6505.

FURNISHED SELF CONTAINED basement bachelor. Vacant. $160 includes utilities. 598-1523.

JAMES BAY, CLOSE TO BEACH. One and 2-bedroom, one bachelor. 383-0761.

SMALL, TWO-BEDROOM SUITE in older city home, $245, heat included. From July 1st. 595-1925.

ONE-BEDROOM BASEMENT suite. Man over 50 only. Interested in garden. 382-3253.

ADULT HIGH RISE, BACHELOR suite, $260 per month. 23rd floor. 386-6588, 5-9 p.m.

3-BEDROOM BASEMENT SUITE, with fireplace, washer, dryer, fridge, stove, no pets. 478-3873.

1 BEDROOM, HARDWOOD floors, $145. No pets. No children. 386-9142.

ONE-BEDROOM SOUND PROOF condominium, ocean view, $275. Mrs. Chung after 6, 477-0790.

TWO-BEDROOM BASEMENT suite, $225 a month including utilities. No pets. 386-2746.

DELUXE TWO BEDROOM suite, no children, no pets. 383-9191.

1-BEDROOM. OLDER PERSONS. Sorry, no pets. Apply 104-975 Fairfield Road.

2-BEDROOM SUITE TO RENT above store, $225. Quiet couple. 382-7933.

ONE BEDROOM BASEMENT suite, Langford area. 478-1316.

200 APARTMENTS TO RENT UNFURNISHED

LUXURY APARTMENT, LARGE living rm. with fireplace, 2 bedrooms, 2 bathrooms, roomy kitchen. Off Newport. Available now. $350. 592-3653.

AVAILABLE IMMEDIATELY, modern building, Esquimalt, 1 and 2 bedrooms. James Bay, bachelor and 1-bedroom. Phone 382-9618 after 5 p.m.

CLEAN, 1 BEDROOM APARTment near Beacon Hill Park. Ground floor, private entrance. 595-6508.

1 BEDROOM SUITE ESQUIMALT. Available immediately. $188 per month. No pets, no children. 384-2173.

2 BEDROOMS, $280; 1 BEDroom, $215. 386-2303.

2 BEDROOMS, $285, $300 2 BEDrooms, 2 baths, $320. 384-1992.

LANGFORD. 1 BEDROOM BASEment suite. $235 month. 478-2955.

201 APARTMENTS TO RENT FURNISHED

PENTHOUSE MANOR HOTEL
2930 Washington 388-7818
New ultra modern deluxe bedroom and bachelor apartments. Beautifully furnished. Situated in quiet location overlooking Gorge waterways, close to bus service. Includes color TV, telephone, dishwasher, laundromat, sauna and swirl pool. Maid service. No pets. Rent by day, week or month.

WHY RENT?
Less than $2,000 down will get you a one-bedroom, fully furnished apartment with mountains and waterviews, sauna, swirlpool and pool room. Prices start from $31,000. Call:
595-5171 LES BOHER 598-1665
TERRY SMOLLETT
595-5171 656-5882
CANADA TRUST

DE LUXE ACCOMMODATION. Furnished bachelor, 1 and 2-bedroom suites available from Sept 15. Maid service. answering service, indoor heated pool, saunas, coffee shop, dining room, laundry, colored cable TV. "No pets". Coachman Inn, 229 Gorge Rd. E. Phone 388-6611.

2-BEDROOM LUXURY APARTment, 2 full bathrooms, dishwasher, garburator, fridge and stove. Plumbed for washer, dryer, ensuite. Swimming pool. 500 sq. ft. sundeck overlooking Inner Harbor and Empress Hotel. 1342 sq. ft. Available after May 15, $590. Phone 477-5274.

DE LUXE ACCOMMODATION. Furnished bachelor and 1-bedroom suites available from September 15. Colored TV, dining room. laundry, indoor pool, hydro pool, saunas, lounge, maid service. answering service No pets. Canterbury Inn, 310 Gorge Rd. Phone 382-2151.

ESQUIMALT — CLOSE IN
$176.95 — 3½-ROOM (1 BDRM.), elect. fridge and range. 4-pce bath, cable and main furniture. For mature couple. Bus at door. Sorry, no children or pets. Available now. Dickie Agencies Ltd., 919 Fort St. 382-4312.

FURNISHED 2-BEDROOM SUITE, with utilities, washer, dryer, shower. Private entrance. A couple or two ladies or two men. No children or pets. Available June 1. Phone Monday to Friday, 4 p.m. Saturday or Sunday all day, 385-4346.

DELUXE ACCOMMODATION
Furnished one bedroom suites, from Sept 15 at off season rates, coloured TV, indoor pool, sauna, hydro pool, laundry, weekly maid service. No pets. Oxford Tower Inn 133 Gorge Rd. East phone 388-6431.

COMPLETELY FURNISHED 1-bedroom condominium in Fairfield, offering privacy and comfort with beautiful sea and city views Lease available. $325 a month, 652-3103.

COMPACT FURNISHED BACHElor apartment for working tenant or pensioner. No children, no pets. Security deposit required. Contact manager 11 a.m. to 3 p.m., 820 Fisgard.

FURNISHED ONE BEDROOM suite. Rural area, for retired, non-smoker. Keen gardener, can share fruit and vegetables. Must be permanent. $150. All found. 478-2273.

FURNISHED 1-BEDROOM, SIDE by side duplex suite. Available immediately. Near Parliament Buildings. $75 Weekly. 384-9798, 384-0308 or 384-5733.

ROCKLAND LARGE BASEMENT suite, private entrance, suitable for 2 working girls, sorry no pets, no children, available now, $250 monthly. 477-0656.

SPACIOUS 2-BEDROOM APARTment to rent. Luxuriously furnished, TV and all utilities. Mid June to Mid August. $350 per month. 598-8325.

BEAUTIFUL AND WELL APpointed suite in private home, 1 bedroom, kitchen and living room, $225. 595-1556.

SELF-CONTAINED SUITE, 2 rooms and bath. Private entrance. Utilities. Middle aged lady preferred. 385-4792.

IMMEDIATE POSSESSION. FURnished 2-bedroom apartment. Located close to Beacon Hill Park and downtown. Phone 477-8316.

FAIRFIELD, LARGE 1-BEDroom, redecorated, fireplace, self-contained. Adults. Pets acceptable. $250. 386-3947.

DUNSMUIR HOUSE
2-bedroom suites available. 831 Dunsmuir Road. 388-4943. Apt. Ent. Inc.

1-BEDROOM SUITE QUIET, older person only. $165 per month. 384-7434.

FURNISHED 2-BEDROOM SUITE, University area. $285. Utilities included. 477-2101.

BACHELOR SUITE FOR RENT, near Beacon Hill Park. Please call 652-1705 or 479-2218, 5 to 6 p.m.

AVAILABLE JUNE 1ST. UTILIties included. Older people preferably. 385-2743.

1 BEDROOM SUITE, UPSTAIRS, furnished; water, heat free. $180. Call after 6 p.m. 385-5267.

QUIET YOUNG COUPLE NEED bachelor or one bedroom. $100-$160. 478-4207.

ONE BEDROOM, SHARE BATH, utilities paid. No pets. $130. 386-2562.

DE LUXE ONE BEDROOM, everything included. Available now. $260. Phone 595-7804.

ATTRACTIVE ONE BEDROOM suite for retired lady, Fairfield. 383-4840.

GIRL MID TWENTIES TO share house from June 1st. Oak Bay. 592-0872.

VIEW ROYAL STUDENT SUITE, $90. 479-8112.

202 APARTMENT FURNITURE TO RENT

STANDARD FURNITURE
Three Rooms from
$35 per month
Immediate Delivery
382-5111

203 APARTMENTS WANTED

RESPONSIBLE UNIVERSITY professor on Sabbatical leave with wife and two children needs reasonably priced accommodations from September 1976 to June 1977. Willows School area preferred. Will take good care. No pets. Non-smokers. Good references. Dr. R. Bochonko, 2 McMasters Road, Winnipeg, R3T 2Y1.

RESPONSIBLE, MATURE COUple require two-bedroom apartment July 1. Fairfield or Oak Bay area preferred. Reply Victoria Press, Box 431.

RESPONSIBLE WORKING woman wants 1-bedroom suite, older home, Rockland-Fairfield area. References. 598-6351 Ms. Leonard.

WANTED BY RESPONSIBLE working woman, bachelor or one bedroom suite. Preferably in older home. References. 382-4570.

ONE ADULT AND CHILD 3 years old. Desperately need a one or two bedroom place for July 1st. 385-7681.

WANTED, SUITE IN OLDER house. Responsible working man Will share bath. Prefer under $125. 385-1178 or 382-7622.

WANTED JULY 1ST 1 BEDROOM suite, mature working woman, Woolco area preferred, reasonable rent. References. 478-9117, 478-2845.

TWO WORKING WOMEN WOULD like apartment, older home, James Bay preferred. 382-9430, 382-3598.

WOMAN AND CHILD NEED 1 OR 2 bedroom? Access to yard up to $180. Ask for Carmen. 383-9551.

204 SHARED ACCOMMODATION

SINGLE CAREER LADY (IRregular hours) wishes to fully share nicely furnished view home with same. Age not under 30 please. Congeniality very important. Location on private road in Cedar Hill Golf Course area. Please reply to Victoria Press Box 468 and lets talk it over.

WOMAN MID-TWENTIES wishes same to share luxury condominium, pool, sauna, billiard room, whirl pool, tennis court. Rent $200 per month plus utilities. Call 479-1547, mornings.

TWO MALES, MID TWENTIES, have house to share in Gordon Head area Vacancy for one or two females. Call Rick or Vic at 477-8008.

VERY LARGE ROOM IN SEMI-communal house near Douglas and McKenzie. $100 per month plus utilities. 479-3134.

QUIET EASY GOING GUY 39, has 1 bedroom apartment to share with non-smoking woman. $20 per week. Evenings 598-3267.

HAVE PURCHASED FULLY-FURnished mobile home. Have spare room for male, under 25. $100 per month. 642-5083 after 5 p.m.

206 DUPLEXES TO RENT

VACANT ACROSS FROM PUBLIC beach at Shawnigan Lake. One bedroom suite in new side-by-side duplex. Large storage basement. Covered parking, country setting. One child acceptable. Superb lake views. Stove and fridge. $250. Phone Shawnigan Realty, 743-5311 or 743-2607 collect.

"TO RENT" BRAND NEW 3 bedrooms, 1½ bathrooms, separate dining room, modern kitchen. Landscaping soon to be completed around this half duplex in Colwood, near schools. $380 per month. Please call. 477-0045 between 3:30 - 6:00.

2-BEDROOM DUPLEX, RUGS, drapes, fridge, stove, washer, dryer, carport and storage. Responsible married couple. Will consider one child. No pets. $275 month. 383-8284, after 4 p.m.

NEW, LOWER SUITE. 1 BEDroom, sizeable closets and storage space. Large kitchen and living room. Fridge, stove, washer, dryer, all utilities included. $285. No pets. 479-8414.

SOOKE, 2 BEDROOM LOWER duplex, wall to wall carpeting, fridge and stove, overlooking Sooke basin. $250. Pearl, 642-3326 or 386-3957.

JUBILEE AREA, TWO-bedroom, fireplace, heat and water included, stove and fridge, one small child. $320. 477-1766 after 5 p.m.

MIDDLE-AGED COUPLE, HOBBY gardeners, two bedroom duplex. Fridge, stove, central. Reduced rent for lawn care, simple maintenance, no pets. July 1st. 382-4667.

LARGE COMFORTABLE 1-BEDroom upper duplex, available for responsible person or couple. Heat and water, partly furnished, $200 per month. No pets. 384-1659.

LARGE NEW SIDE-BY-SIDE DUplex. Available immediately. 2 bedrooms, master en-suite. Wall-to-wall carpet, carport. $350 per monhh. 382-7668.

SIDE-BY-SIDE DUPLEX, 2 BEDrooms, third in basement, sundeck, semi rural, quiet location. No dogs. References. Available July 1. 592-2265.

AVAILABLE IMMEDIATELY two-bedroom, heat and water included, fireplace, stove and fridge, small child, $300. 477-1766 after 5 p.m.

LANGFORD AREA AVAILABLE June 1 almost new large 3 bedroom suite in a four-plex, cloe to schools, fireplace, wall to wall. $300. 478-4109.

TWO BEDROOM, FIREPLACE, self contained, fridge, stove, heat and water. Available immediately. Near shopping and bus. Sorry no pets, $275. 383-3186.

MODERN SXS IN SIMPSONS-Sears-Cedar Hill area. Stove, fridge, w-w bsmt. has rec room with wet bar. Immediate possession. $395 mo. 478-1950.

UPPER 2 BEDROOMS. AVAILable June 15. Close to town, all facilities. Stove, fridge. Wall-to-wall carpeting. Heat and water included. $350. 382-8610.

THREE BEDROOM, NEAR NEW, side-by-side duplex. Glen Lake area, fridge, stove, wall-to-wall. $340. 479-3854.

2 BR. SXS FAIRFIELD AREA. Full bsmt., fireplace, new appliances. No children or pets please. July 1st. $300. 478-1950.

RENOVATED BRICK DUPLEX, side-by-side, 3 bedrooms, new carpeting, Victoria West. $325 per month. 382-5235, or 385-7998.

COLWOOD — NEW, LARGE, 3-bedroom duplex, full basement, carport, sundeck, wall-to-wall $390. 478-4109.

COLWOOD CORNERS, 2 BEDroom lower suite, fridge, stove, water and heat. No Pets. References. 478-7356.

FAIRFIELD AND COOK DIStrict, 2 bedroom, side by side duplex, for middle-aged couple. Call after 6 p.m. 383-6063.

WATERFRONT DUPLEX, 2 BEDroom, oil heat, hardwood floors. Semi-furnished. No pets. 592-9349 evenings $350. Available June 15.

VIEW ROYAL, MODERN, 3 BEDroom up, 2 bedroom down. Vacant. No pets. 63 Kingham Place, 479-4619.

ESQUIMALT 2 BEDROOM, stove, fridge, water included. $255. Available June 15. No pets. References required. 478-3854.

GLASGOW ST. 2-BEDROOM SIDE duplex. Available July 1st. $225. 595-0747.

4-BEDROOM DELUXE DUPLEX, S.-S, wall-to-wall carpeting, fireplace, 592-4023.

FOUR BEDROOMS, 2 bathrooms, near Dockyard, 495 Grafton. 382-6220.

TWO BEDROOMS, GARAGE available now. Haultain area. $260. 592-3971, 6-7 p.m.

ESQUIMALT, VACANT UPPER, 2 bedroom, and lower one bedroom. Separate entrances. 477-8096.

SIDE-BY-SIDE, 3 BEDROOMS, 2 baths, Colwood. Brand new. Phone 478-7668.

LARGE SIDE SEMI-FURNISHED, James Bay, suit married couple, $250. 598-4060 evenings.

UPPER. JAMES BAY AREA. 2 bedrooms, unfurnished. $275. Heat, water paid. 385-5533.

UPPER DUPLEX, 2 OR 3 BEDrooms, Fairfield, $275 per month. 598-1802.

CARNARVON AREA, SIDE-BY-side, 2 bedroom, garage, basement, July 1, $350. 592-2044.

3-BEDROOM SUITE AVAILABLE now. 385-4908.

207 DUPLEXES WANTED TO RENT

SIDE-BY-SIDE OR HOUSE wanted by young couple with one child. Esquimalt or McKenzie area. 479-4651.

210 HOUSES TO RENT UNFURNISHED

5 BEDROOMS, 2 FRIDGES, 2 stoves, washer, 2 bathrooms, 1 large kitchen and half, large living room, $510. Tenants would be allowed to subrent if good references. Downtown area. Interior newly renovated. Must be seen to be appreciated. Close to all facilities. 477-2485.

CORDOVA BAY 3 BEDROOMS, family room, large sundeck, 1½ bathrooms, 2 fireplaces, wall-to-wall carpet, drapes, stove, fridge, washer, dryer, double carport. Available July 1 or August 1. 1 or 2 year lease $525 per month. Days 652-2444, Evenings 658-5705.

JULY 1 LOVELY 3-BEDROOM split level home on quiet cul-de-sac with rec room. Built-in dishwasher $500 per month. Drapes and appliances considered. References. 478-5329.

WATERFRONT 3 BEDROOM home with family room, includes dock facilities, stove, dishwasher, wall-to-wall carpeting, drapes. Children welcome $500-month 479-8727.

ESQUIMALT 2 TO 3 BEDROOM, full basement home, fridge, stove, wall-to-wall, fireplace, cul-de-sac. 479-2349.

SMALL 2 BEDROOM HOME with full basement on half acre in Colwood $400 per month. References. 478-1370.

TOWNHOUSE 3 BEDROOM, very attractive, pool etc. $75 month. Available June 15th. 479-2514.

GLEN LAKE AREA, 2 BEDROOM bungalow in semi rural setting, $290 per month. 478-8582.

NEW OCEAN VIEW, 2 BEDROOM townhouse, James Bay. $400. 598-1536.

210 HOUSES TO RENT UNFURNISHED

IDEAL HOME FOR EXECUTIVE-Professional. Tremblay Drive, Gordon Head. 3 Bedrms, 2 bathrms. with showers. Fridge, range W-W, etc. also self-contained suite on ground floor with own bathrm. and shower. Old English brick fireplaces. Strong wide sundecks. Landscaped. Brand new. 1 yr. lease. Immediate possession. $725 month. Call
REG BAXTER
385-7761 (24 Hrs.)
D. F. HANLEY AGENCIES LTD.

NEEDED
A good solid family home possibly in need f sme renvatins fr an investr to add to his rental properties. Will pay up to $50,000 cash. Quick decision. Call Chis Greig, 386-6144 or 479-1995 (evenings).
CASTLE PROPERTIES LTD.

COZY 2-BEDROOM HOUSE IN Esquimalt, just renovated, no basement but large storage shed. All appliances including washer and dryer. Partially furnished if necessary. Large yard and garden. Available June 15th. Children and pets welcome. $385 per month. Lower lease terms available. 479-8179.

TOWNHOUSES
4061 LARCHWOOD
3 bedrooms 1½ bathrooms, full basement, oil heat, drapes, range, fridge, washer and drier and fireplace. Rents $350 and $375. Manager 477-3481 OR 385-2458 Byron Price and Associates Ltd.

SIDNEY, JUNE 15, IMMACUlate 3 plus 1 bedroom, 1½-bath, basement home, $425 per mo.
ARDMORE, July 1, Executive, 4-bedroom, 2-bathroom home plus self-contained 1-bedroom suite, $600 per mo.
Saanich Peninsula Prop. Ltd.
656-4000 656-2427

1 FAMILY, LARGE, CHARMING, Gordon Head, seaview home. One acre, 2-storey, 5,000 square feet, full basement, five bedrooms, 2 full baths, 2 fireplaces, library conservatory, porches. References. $400. Reply Victoria Press, Box 459.

IN SOUTH OAK BAY, 3 BEDrooms, large rec room or bedroom, sunporch, 2 bathrooms, banister, all appliances, 2 fireplaces. 3 blocks to sea, 1 block to Windsor Park. Large yard with garage. Freshly decorated. $450. Available June 30. 592-3605.

FOR RENT
3-bedrm, bsmt home on quiet cul-de-sac, close to all services. Credit for watering new lawn. Asking $400 per month. Contact, REG BAXTER, D. F. Hanley Agencies Ltd. 385-7761. 24 hrs.

JULY 1ST OCCUPANCY. 4 BEDrooms, 1½ baths, large kitchen; stone fireplace; roomy closets; all drapes. Most pleasant quiet area. Conveniently placed. $475.00 per month. REG BAXTER, D. F. Hanley Agencies, 385-7761, 24 hrs.

SPLIT LEVEL ON ½ ACRE, MILL Bay area. Four bedrooms, two full bathrooms or two bedrooms and in-law suite. Appliances included, new carpeting. Children and pets welcome. References, $450. 743-2885.

4 BEDROOM FULL BASEMENT home on quiet cul-de-sac in Gordon Head near schools and university, Wall-to-wall carpets, fridge and stove for lease, $425 a month, starting June 15, 477-6871.

LANSDOWNE AREA, 3 BEDroom, living room with fireplace, dining room, large kitchen, rumpus room, and drive-in garage. Responsible adults. References required. $425 per month. 385-7583.

WILL LEASE THIS BEAUTIFUL 3 acre nursery with greenhouse, also has modern home with 4 bedrooms and 2 baths, close in. Phone 388-5613 and leave message for Monday morning.

SIDNEY, CHARMING OLDER home with 4 bedrooms, 1 bath, full basement, garage, large private garden. Lease August 76 to June 77, $375 for the right tenant. References. 656-6777.

EXECUTIVE TYPE, NEWLY DEcorated, 5-year-old, 3-4 bedroom home, with family room, full basement. Wall-to-wall carpeting, some drapes and stove. $550 per month. 479-8727.

GORDON HEAD — ONE YEAR old 3 bedroom immaculate home. Close to community centre, Lambrick Park, shops, transportation. $425.00 p.m. BILL McCARTER — 592-3970 or 385-9741.

GLEN LAKE
Waterfront executive home on large treed lot. Ideal 3 bedroom with all extras, including dishwasher, sauna, built in vacuum, etc. Aug. 1. $590. 478-4039.

2 BEDROOM, NO BASEMENT home, A1 condition, garden space ready to go. Just a few blocks from the Mayfair shopping centre References please. $350 per month 592-1924.

ROCKLAND
Brand new, 3-bedroom, 2-bathroom, full dining room, built-in kitchen, fully carpeted, and decorated. $650. 598-7262.

964 HAPPY VALLEY RD, LANGford. 2-bedroom, plus 1-bedroom and rumpus room in basement. $300. Available from July 1. 382-1710.

SIDNEY NEW 3 BEDROOM home, wall to wall throughout, fenced yard. Lease available July 1st. $385. Wilsons Rental Management. 382-3941.

4 BEDROOM HOUSE, PLUS REC room, Fernwood area. No pets. $350 per month. 386-6497 or 477-3312.

2 BEDROOM, FULL BASEMENT, oil heat, cable TV, fireplace, large lot. Close to shopping plaza and bus. No pets. 592-9615.

FOR RENT OR FOR SALE: 3 bedroom, 1½ bathroom, Townhouse. $390 per month. Full price $38,000. 479-7094.

5 BEDROOMS, LARGE KITCHEN, 10 minutes from downtown. $500. References required. Available immediately. 383-4887; 385-8455.

2 BEDROOMS UP AND 1 DOWN, full basement, big yard. Mayfair area. Children welcome. Available now. $375. 383-1767.

3-BEDROOM HOUSE, 2 UP, 1 down, family room, W-W carpets, electric heat. Simpsons-Sears area. $395. 478-0158.

MANSION
Stately Rockland home, huge rooms, 5 bedrooms, 4 fireplaces, etc. $950. 598-7262.

ESQUIMALT, 2-BEDROOM
Full basement, appliances, close to all amenities, bus at front door. $395. 652-2470.

LANGFORD, 3-BEDROOM house, Washer, dryer, stove, fridge. $375 per month. Phone 478-4026.

BRENTWOOD. NEWER 3-BEDroom, 1½ bathrooms, fully carpeted, fireplace, July 1. One child. Lease. $380. 652-5834.

ESQUIMALT, AVAILABLE JULY 1st 3 bedrooms, basement, adults only, no pets, references please, $350. 386-0394.

252 RICHMOND. CEDAR POST and beam, 2 bedrooms, 1½ baths, and den. Children welcome. $500. 598-1536.

PENDER ISLAND, 2-BEDROOM bungalow, fridge, stove, superb view, $150. 112-629-3596.

ONE-BEDROOM COTTAGE, JUBIlee area, stable persons Golfers preferred. Phone 592-4676.

4-BEDROOM TOWNHOUSE close to shopping centre, school Mrs. Chung after 6, 477-0790.

2 BEDROOMS, CLOSE TO TOWN, immediate occupancy, $350. 383-5554, 592-0730.

UPPER QUADRA — 3-BEDroom, main floor suite, $390 includes utilities. 479-8921.

AVAILABLE JULY 1 NEAR NEW bedroom country home. Sorry, no pets. $350 per month. 479-6221.

2-BEDROOM HOUSE, CITY area, $300. 2-bedroom, rural setting, $350. Available now. 658-1061.

WATERFRONT — WILLIS POINT New 3-bedroom home availabe July 1st, $425, 658-5428, 652-1554.

EAST SOOKE WATERFRONT cabin, $275 per month, 1 or 2 adults. 642-3879.

MODERN 4-BEDROOM 2 FULL bathrooms, kitchen stove, $395 month. 384-5473.

SALTSPRING SECLUDED MODern 1-bedroom cottage in wooded glen. $175. 112-653-4237.

OAK BAY, 3 BEDROOMS, OLDER couple only. $325. 592-1878.

BEDROOM HOUSE FOR RENT. 384-7448.

211 HOUSES TO RENT FURNISHED

FURNISHED RIVERFRONT home, fishing at your front door, 90 minutes from Victoria, 2 bedroom at Lake Cowichan. Victoria Press, Box 484.

211 HOUSES TO RENT FURNISHED

AVAILABLE FOR JULY 1 TO August 31, to mature couple. Fully furnished, comfortable character home. Close to bus and shopping, utilities included, quiet no-through street. No pets Damage deposit, $150. 384-5368.

CORDOVA BAY COTTAGE FOR married couple (2 persons only.) No pets. 1 block to beach-shopping. Balance June $300, July $350, August $350, thereafter $200. Leave phone number 9-11 a.m. 658-5224, McMorran's Resort.

FURNISHED HOUSE FOR RENT. bedrooms. Esquimalt Lagoon area. July 4-August 15. 478-8872 after 4 p.m.

SHAWNIGAN LAKE, A-FRAME, 2,000 square feet, 3 bedrooms, overlooking lake, Gary, 478-3712, 8 to 5, or 743-9517.

$450 MONTHLY. JULY, AUGUST, 3 bedroom bungalow. Near Government House. Adults only. 385-0795.

SOUTH OAK BAY, FURNISHED 3-bedroom Tudor, available July and August. $400 a month. No pets or smokers please. 598-6286.

OAK BAY, UNTIL SEPTEMBER, 3 bedroom, fully furnished, nice garden. No pets. Non-smokers. Price approx. $400. 598-3447.

BIG 3 BEDROOM HOUSE AT 1364 Hillside Avenue. For months of June and July $300. Kudra 592-4673, or apply at 1362 Hillside.

SECLUDED COMFORTABLE home for July and August. Mt. Douglas. $300. 477-6682.

MT. TOLMIE AREA 2 BEDROOM beautifully furnished home for 2 to 3 months. References. 592-4664.

212 HOUSES WANTED TO RENT

RESPONSIBLE UNIVERSITY professor on Sabbatical leave with wife and two children needs reasonably priced accommodations from September 1976 to June 1977. Willows School area preferred. Will take good care. No pets. Non-smokers. Good references. Dr. R. Bochonko, 2 McMasters Road, Winnipeg, R3T 2Y1.

FEDERAL GOVERNMENT SCIentist requires 2 to 3-bedroom house to rent from Sept. 1. Two adults and 3 basset hounds. Need fenced yard or would be willing to fence myself. Will be in Victoria June 7-11 Reply Victoria Press, Box 450.

LOOKING FOR A GOOD TENant? Responsible man with small dog needs house, duplex or townhouse. Gordon Head. U. Vic., Cadboro Bay or Oak Bay. References available. 388-7858 24 hours.

SEPT OCCUPANCY. 2 BEDrooms, dining room, fireplace, oil heat, basement. We have Bassett Hounds. Saanich area. Reasonable rent. Will be in town June 7th. Reply Victoria Press Box 440.

WANTED TO RENT, SMALL house or cabin on 1½ acres or more anywhere on Vancouver Island. 539-5501 or write William Neufeld, General Delivery, Mayne Island.

PROFESSOR AND FAMILY need 3-4 bedroom house with appliances by July 1st. No pets. Will lease. Excellent references. 478-0547.

RESPONSIBLE COUPLE, ONE small child require 2-3 bedroom house or duplex August 1. Reasonable. Prefer Saanich Peninsula. 383-8039.

RESPONSIBLE COUPLE, 1 child require house in Fairfield-Oak Bay. Excellent references. Please phone after 5 p.m. 598-7475.

RESPONSIBLE YOUNG COUPLE expecting first child, looking for 2 bedroom home, arund $225. 384-8798.

APARTMENT OR HOUSE, quiet, bus route. Responsible man, 384-3841, 24-hour answering service.

SMALL FAMILY REQUIRES house or duplex in Gordon Head area July 1st for approx. 6 months. 592-6982.

RESPONSIBLE FAMILY, EXcellent references, needs large older home July 1st. Loving care of house and yard. 477-5684.

RESPONSIBLE WORKING COUple wants small house or cabin, full facilities not required, will repair. 477-1126.

2 OR 3 BEDROOM HOME IN Sangster or Wishart school areas by July 1st or earlier. After 6 p.m. 478-7956.

WANTED TO RENT, COTTAGE, Shawnigan Lake, for summer use 477-5114 days or 598-3859 ebenings.

COUPLE IN 50'S DESIRE HOUSE with garden. Reasonable rent. 382-1119.

WANTED: 2-BEDROOM HOUSE, prefer country. Call 386-3706 to 30th June. 112-245-3238.

PORT RENFREW LAND TO lease or rent for jeweller and wife 595-0279, before 10 a.m.

WOMAN AND CHILD NEED 1 OR 2 bedroom? Access to yard up to $180. Ask for Carmen. 383-9551.

215 HALLS, WAREHOUSES, STORES and OFFICES TO RENT

WHITTOME'S
1111 BLANSHARD 388-4271
OFFICE SPACE
WHITTOME BUILDING
CORNER FORT AND BLANSHARD
—NEW
—ELEVATOR
—INDIVIDUAL HEAT CONTROLS
You are urged to inspect this prime office space, located 2 blocks from the Law Courts, on two of Victoria's main arteries. One block from Parkade. Available now.
WES HOBSON, 388-4271

STRATA TITLE OFFICES
2727 QUADRA
Ideal for business and office accommodation. Priced at $50,000 to $66,000 for 969 to 1296 sq. ft. Air conditioning for year round comfort, double tinted glass windows, off street parking. Low down payment. (WHY PAY RENT?)
388-4271 JOE MANTON 382-5211
J. H. WHITTOME & CO. LTD.

WATERFRONT OFFICE AND RETAIL SPACE
available for immediate occupancy. Fully air-conditioned, carpeted, elevator service, partitioned to tenant's requirement. Parking at rear of building. Victoria's only building to offer an unobstructed view over the Harbour. For information or appointment, call Diversified Holdings Ltd., 388-9181, No. 402, 1208 Wharf Street.

FIRST-CLASS DOWNTOWN OFFICE SPACE
Brand new, ready for occupancy. Up to 12,000 sq. ft. air-conditioned, carpeted, elevator service. Will be partitioned to Tenant's requirements. From $6.00 to $6.50 per sq. ft. per year. For information or inspection call Diversified Holdings Ltd., 388-9181, No. 402, 1208 Wharf Street.

FORT ST. — CLOSE IN
Ground floor office, of approx 916 sq. ft. with modern decor and furniture plus 5 telephones and desks, Parking, etc. Suitable for real estate, accounting, insurance, etc., (also possible built-in revenue) — rent net approx. $275. per month. Victoria Press Box 350.

NOOTKA COURT
1,167 sq. ft. office space availabe, air-conditioned, carpeted, partitioned, elevator service. Call Diversified Holdings Ltd. 388-9181, No. 402, 1208 Wharf Street.

SMALL OFFICE TO RENT NEAR Douglas and Burnside. $115. 592-4161.

SPACIOUS STORAGE ROOM FOR rent. 592-4748.

215 HALLS, WAREHOUSES, STORES and OFFICES TO RENT

REALSPAN PROPERTIES LTD.
1031 VANCOUVER ST. 386-8454

WE SPECIALIZE IN LEASING

RETAIL
Government St. area, Quadra St., North Douglas, Hillside Ave.

OFFICE
City Core, City Fringe, Oak Bay, North Douglas, Hillside Ave., Quadra St., Burnside Ave.

WAREHOUSE
Esquimalt, North Douglas

Areas from 200 sq. ft. to 20,000 sq. ft. Call in confidence, for details.

R. I. MURPHY
B. H. DOVEY

RIM ROBERTS INVESTMENTS & MANAGEMENT LTD.
702-1175 DOUGLAS 388-6691

CHAMBERLAIN WALK
1841 Oak Bay Ave.

One store left for rent
620 sq. ft. — $323 per month
ALSO
One ground floor office
650 sq. ft. — $290 per month
Plenty of Parking

818 DOUGLAS ST.

Complete or part third floor available. Flexible partitions. Air-conditioned. Elevator. Designed to suit tenant at no cost.
600-2,600 sq. ft. areas
Rent to be negotiated

M. STEELE-MORTIMER 388-6691

PRIME OFFICE SPACE
HILLSIDE AND WARK

Complete floor of 3,600 sq. ft. on second floor available for lease or size to suit. Air conditioning, elevator, janitorial services, electricity and parking included in negotiable rent. For further information:
WILF GEE 386-6796
WESTMONT REALTY
920 Hillside
386-6796

OPEN FOR BUSINESS
Now is the new Hatley Park Shopping Centre in Colwood. Lease your space in time for the Grand Opening June 26th. Two units left at 960 sq. ft. Call now for further details. Ask for Mrs. Bieller.
D. F. HANLEY INVESTMENTS LTD.
385-7761 ANYTIME

NEW WAREHOUSE AND DISTRIBUTION CENTRE
Located in the Mayfair area, with access from both Douglas and Burnside, this premium warehouse comes complete wtih automatic dock levellers and sprinklers. Immediate occupancy, office sapce designed to suit, areas from 2600 to 4400 square feet. For further information:
J. MEARS L. JACKSON
598-3321
JACK MEARS OAK BAY REALTY LTD.

PROFESSIONAL OR COMMERCIAL OFFICE SPACE TO RENT
830 PEMBROKE
—2 areas 1200 sq. ft., partitioned for doctors' offices.
—1 area 2700 sq. ft., open.
829 ADMIRALS
—1 area 1375 sq. ft.
Rates from $4.00 sq. ft.
KILMARNOCK HOLDINGS LTD.
592-2434

STORAGE AND DISTRIBUTION
Areas from 500 square feet available, secured and sprinkled, complete with dock-level loading. Mayfair area, excellent access. Office space could also be designed to suit. For further information, please call:
J. MEARS L. JACKSON
598-3321
JACK MEARS OAK BAY REALTY LTD

SIDNEY
MODERN OFFICE SPACE (WITH ELEVATOR) AVAILABLE IN SIDNEY PROFESSIONAL CENTRE, 9775-4TH STREET. FOR INFORMATION PLEASE CALL TOM WATKINS AT 386-2437 or 656-2359.
PACIFIC STRATA REALTY LTD.

WAREHOUSES FOR LEASE
Central Saanich — 4495 sq ft, 7200 sq ft. Town and Country district — 1460 sq ft, 1120 sq ft. New block buildings including offices for light manufacturing or warehousing. Phone 386-2910, or 656-3233.

APPROXIMATELY 4000 SQUARE feet, ground floor wholesale, retail, or light manufacturing space for lease, in new building close to town. Also approximately 2000 square feet available on second floor. For further information, call Mr. Saunders, at 382-2148.

EXCELLENT—ESQUIMALT
Ground floor, store front office or retail space, fully carpeted and air-conditioned, situated in beautifully landscaped court yard complex with ample exposure and customer parking. Call 388-5471 or 385-5896.

OFFICE SPACE, APPROXIMATELY 438 sq. ft. office located on top floor in modern air-conditioned professional building opposite city parkade. Rent $195 per month including hydro. Phone M.E.P.C. 383-4168.

HASHNA COURT
Choice office, wholesale and warehouse space available. Ideally located 3347 Oak St. Reasonable rent, come and compare. Courtesy to agents. A. S. Bains Developments Ltd., 384-5016 anytime.

SIDNEY COMMERCIAL
Approximately 1100 sq. ft. available August 1, 1976. Suitable for store or office—just off Beacon Ave. $3.00 per sq. ft. Phone Mrs. Rosko, 656-2322 or 656-2358.

OFFICE SPACE
Prime office space at Douglas and Fort St. Approx. 1,000 sq. ft. on 7th floor. Partitioned into several offices, air-conditioning, carpeting. Phone Mr. Cox, 388-5421.

MAYNARD COURT
733 JOHNSON STREET
IN THE HEART OF DOWNTOWN, WITH UNLIMITED PARKING. BEAUTIFULLY APPOINTED SHOPS AND OFFICES, W-W CARPET, ELEVATOR. 385-0212.

NEW BUILDING NEAR ARENA. Air-conditioned office space, ground floor, 6 months rent free to suitable tenant, then three-year lease at $4.00 a sq. ft. Phone 386-0832 business hours.

BEST OFFICE IN TOWN.
Luxurious and just $250 monthly. Private office with sundeck and harbour view. Call Mr. Eric Saffer. Excel Realty Investment Corp.

SHOPPING CENTRE NOW LEASING, retail space available, contact Hatley Park Shopping Centre Ltd. 388-5812.

SIDNEY
Office or retail space available, Beacon Ave. Suitable retail, doctor, lawyer, etc. 656-4821.

SHOPPING CENTRE NOW LEASING, retail space available. Contact Hatley Park Shopping Centre Ltd. 388-5812.

BEACON PLAZA SIDNEY
Office or retail space, 580 sq. ft. Phone evenings, 592-6282.

215 HALLS, WAREHOUSES, STORES and OFFICES TO RENT

FOR RENT
Capital office space in the Town and Country area, approx. 650 sq. ft. $365 per month. Includes heat, light and parking. Call:
BILL FIFE
Homefinders Wall and Redekop
386-2911

OFFICE FOR RENT—CORNER of Fort and Broad Street. 420 sq. ft. reasonable rent includes light and heat. 2 parking spaces in lot nearby could possibly be taken over at monthly rental. 388-6639.

233 MORTGAGE LOANS and INSURANCE

We Specialize In FINANCING DEVELOPMENT

1st and 2nd MORTGAGE LOANS ON ACREAGE, APT. SITES Or Most Any Real Estate Holdings ANYWHERE IN B.C.

CASH VALUATIONS ON EXISTING MORTGAGES OR AGREEMENTS GIVEN WITHOUT OBLIGATION COURTESY TO FELLOW BROKERS
PHONE MR. LEN THOMAS COLLECT AT 384-7128

Douglas Hawkes Ltd.
990 Blanshard St.

1st - 2nd - 3rd MORTGAGE LOANS
NO BONUS
NO DISCOUNT
NO HIDDEN CHARGES

Examples

Borrow	Pay Monthly
$ 2,500	$ 34.23
$ 5,000	$ 68.46
$10,000	$136.91
$15,000	$205.36

15-year amort. — 5 year term

No amounts to small or too large

Interviews in privacy of your own home

Money Immediately available

W. A. (Bill) Hodgson
385-2458
EVENINGS: 385-4528
24-hour Service
Byron Price and Associates Ltd.

TRY TRUMP

We specialize in

LAND, CONSTRUCTION AND DEVELOPMENT MORTGAGES

Trump Mortgage and Development Corp.

598-3014

SECOND MORTGAGES
—Borrow up to $15,000
—15 year amortization
—14.9% on amounts over $8,000
—No bonuses, brokerage or finder's fees
—Enquiries welcome
HOUSEHOLD REALTY
CORPORATION LIMITED
VICTORIA
1218 Douglas St. Ph. 382-8156
3459 Saanich Rd. Ph. 386-3226

MORTGAGES
We have funds available for 1st and 2nd mortgages with flexible terms. Rates begin at 12%.

P. R. BROWN AND SONS LTD.
762 Fort St. 385-3435

MORTGAGE FUNDS AVAILABLE FOR FIRST MORTGAGES AT 12%, SECOND MORTGAGES AT 15% AND INTERIM FINANCING. FOR DETAILS CONTACT MR. McKENZIE 386-7521. BOORMAN INVESTMENT CO., LTD. 1111 GOVERNMENT ST.

IF YOU ARE LOOKING FOR mortgage funds, may we suggest one of the sources you should contact:
ALAN VERNON 386-3128
J. D. BOSDET LTD.
120—727 Johnson, Victoria, B.C.

Funds available immediately for 1st and 2nd mortgages. Contact:
david burr ltd.
655 FORT ST. 384-9335

Mortgage funds now available.
CONTINENTAL ESTATES CORP.
777 Fort St. 385-6778

234 MORTGAGES FOR SALE

18%
Secure Short Term 1st and 2nd. Interest Paid Monthly. Call Bob Geddes — 477-9514
CENTURY 21 — PRINCIPAL PROPERTIES LTD.
4086 Shelbourne

$45,000.00 WANTED FOR 2 YRS. 16% first mortgage — 55% of appraised value. Also $165,000.00 for 1½ yrs. 16% first mortgage 80 lot subdivision. Victoria Press Box 438.

235 WANTED TO BORROW

WANT SHORT TERM FIRST mortgage money in multiples of $40,000 to $60,000 secured by good dwellings on city apartment zoned land. What offers? Bowden Realty, 383-5524 (eve). 479-1479.

FIRST MORTGAGE $33,000 AT 12%, 5 year term. For details on this and other mortgage investments contact Mr. McKenzie, 386-7521, Boorman Investment Co., Ltd. 1111 Government St.

240 BUSINESS OPPORTUNITIES

A. E. LePAGE WESTERN LTD REALTOR
1395 HILLSIDE AVENUE
386-6331

COUNTRY BOUND?
Enjoy easy living on this 10 acre hobby farm. Located 4½ miles from downtown Duncan. Delightful 3-bedroom full basement home plus well constructed barn for variety of animals. Priced to sell at $74,500.
Dennis Ferrill
386-6331 478-6140 477-5458

FOR SALE: B.C.'S FIRST neighborhood pub, 12 miles from Victoria. Fully licensed, liquor, draught and food. Ideal for family operation. Called the Prairie Inn since 1803 and has been completely remodelled in old pub atmosphere. Has 10 upstairs rooms not being used. Owners have made other commitments. Asking $500,000. Private sale. No phone calls. For appointment write to the Prairie Inn Ltd., 7806 East Saanich Rd., Saanichton, B.C., V0S 1M0.

FAMILY BUSINESS
This is a very rewarding business opportunity that can be operated right from your own home. Well established franchise that is ready for you to take over immediately. Asking price $35,000.
AL MATTEO 658-5057
or MARK MACKENZIE 595-4596
The Royal Trust Co., 384-8001

DEALERS WANTED
Retail outlets required for Unroll-A-Lawn, a 100 sq. ft. carpet of grass seed and fertilizer. (403) 466-6708.

240 BUSINESS OPPORTUNITIES

FAST FOODS
NO. 1 LOCATION
Right on the busiest shopping centre in the whole area. Newer franchise with a solid $40,000 income this coming year for the owner-operator. On 65'x165' leased lot, the building is designed for maximum output. Former operation did $200,000 per year. New concept should match this. 11 years left for leasing. Asking $95,000 for building, equipment, franchise and the business. MLS No. 17090. FRANK WILLS at 598-3344.

APARTMENT MOTEL
15 units plus Manager's suite—on Gorge Road. $240,000. Can be run as an apartment or motel. For details please call: BETTY McFARLAND at 598-3344.

HIGHWAY EXPOSURE
2 ROADS — $149,000
Terrific tourist attraction. 17,000 sq. ft. of commercial recreational zoned property on Pat Bay Highway. Presently earns about $13,000 in 4½ months. Ideal for car, boat or recreational vehicle sales. Well lit for night useage. Owner will trade and carry up to $100,000. Adjacent to lake park complex in Saanich. MLS No. 17463. FRANK WILLS at 598-3344.
JACK MEARS
OAK BAY REALTY LTD.

WHY PAY HIGH INTEREST RATES ON COMMERCIAL MORTGAGES
CHECK THIS LIST OF MOTELS THAT ARE AVAILABLE ALMOST IMMEDIATELY.
NOTE THE LOW RATE ON THE EXISTING FINANCING.
1—Nanaimo Motel of 24 Units With Financing of 9 and 10%.
Financing of 9 and 10%.
—Qualicum Beach Motel of 19 Units and Fully Licensed Dining Room. Present Mortgage at 11%.
—Victoria Motel of 20 Units With Top Gross Income. Present Financing at 10%.
4—Victoria Motel of 65 Units (Almost New) Mortgage at 11½%.
—Victoria Motor Inn of 30 Units — 44 Kitchens Plus All the Amenities. Present Financing at 10¼% and 11%.
6—Victoria Motel of 40 Units, Under Three Years Old. Mortgage at 10½%.
To View: Please Call: IRA FREEDMAN OF CENTURY 21 — PRINCIPAL PROPERTIES LTD. OF VICTORIA, 477-9514 or 592-0511.

8 Suites Plus
3 BR Owner's Suite
Langford area, a building with a bit of character, in A-1 condition. All suites are self-contained, owner's suite consists of a spacious living room with fireplace, large modern family kitchen, bath and 3 bedrooms. Full high basement with rec. room and lots of storage area. Very good income, low maintenance. Over half-acre lot, paved parking area.
Full Price: $157,000

New 10-Suiter
Nearing completion, Sooke area. All suites have outside entrance. Low maintenance, good income, excellent tax shelter.
For details call H. HEGEN
Office 388-4014 Res. 477-3227
H. HEGEN REALTY LTD.
204-493 Burnside Rd.

P. R. B
P. R. BROWN AND SONS LTD.

PLANT AND FLOWER BUSINESS
Business now enjoys excellent repeat business and new business is thriving because of the excellent location. 1975 gross in excess of $47,500. Asking price of $28,900 includes assets valued over $12,000. If you wish a lucrative downtown business with room for expansion call:
K. O. MOORE
385-3435 — Anytime

OWNER OPERATOR
For a total investment of $80,000 or less (financing available) make $40,0000 in your 1st year in this well established furniture business. For details call
598-5166 RAY SUTTON 652-3586

TAKE OUT
At present serving only Fish and Chips. Open less than 18 hrs. per week. Very good lease in prime location. The latest and best in equipment. At $27,000 an excellent opportunity to start with a solid foundation and build up. The potential is tremendous. Call
598-5166 RAY SUTTON 652-3586
NEWSTEAD REALTY LTD.

Campers & Canopies
Manufacturer of custom-built campers and canopies and allied products, offers sale of business including land, buildings, equipment, machinery and stock. A good location with the asking price of $205,000. For more information contact HERB McDANNOLD or GLEN McDANNOLD at 658-8844 or 382-9191.

Canada Permanent Trust Company

HYDROPONIC GREENHOUSE OPERATION
Geared to grow $102,000 of long English cucumbers this year. 52,000 sq. ft. of greenhouse, 6 acres of land, modern 3-BR home, quota and farm income insurance all for only $259,000. For further details phone 384-8001. BUD ZUCK, 598-7215. The Royal Trust Co.

Beauty Operators
Here's your opportunity to own this well-established and busy salon, 5 double statins 12 dryers. Excellent location. $18,000. MLS 16620.
388-4271 Ruth Lukaitis 477-5306
388-4271 Shirley Wilde 478-2459
J. H. WHITTOME and CO. LTD.

BUSINESS ONLY
LINK'S HARDWARE OPERATION — $32,000
Lucrative combination hardware and variety store in busy shopping centre location. First time offered. Excellent potential. Details with Fern Colombin 385-5741 or Res. 385-3033 (New Multiple).

BOWLING ALLEY, COURTENAY, B.C. 12 lane, 5 pins, automatic. Excellent revenue, no competition. Alleys very active, 7 days per week. Adjoining property also for sale. Unusual development opportunity. For further information, call Nanaimo Realty Courtenay, Ltd. C. R. O'Connor, 338-6701 or 338-6477.

OAK BAY RESTAURANT
Seating 84 — fully licensed. Separate dining room for your intimate dining pleasure. Good lease — price includes business, furniture, equipment and fixtures. MLS 17250. Asking $100,000. Viewing with L.S. only.
477-0191 ART EVANS 658-8924
Royal Trust Real Estate Dept.

GOOD INCOME NOW
Potential great. Service business with 24-hr. work week by owner. Mostly repeat business. Will trade for home or what have you. MLS 15772. 384-8001 BUD ZUCK 598-7215
The Royal Trust Co.

LOCK, STOCK AND BARREL
Downtown second-hand store with good potential. $12,000. MLS 16422. Helen Jones 595-7913. Swinerton, Stewart Clark Ltd., 385-2481

24 SUITES
Plans and project approved and building permit issued. Full price for Ind. plans and permit, $125,000. Call A. Kienman T and C Realty, 382-7276.

ESTABLISHED HEAVY HAULing and contracting business serving Vancouver Island. Reply Victoria Press, Box 163.

BOUTIQUE AND GIFT STORE IN downtown Parksville. Rent is $150 per month. Phone 248-5014 or write Box 695, Parksville.

BEAUTY SALON, EXCELLENT location, 1975 net profit, $16,500. Phone 477-2372.

EXCAVATING AND TRUCKING business for sale in fast growing Sooke. 642-3868.

FOR LEASE, DOWNTOWN Hotel restaurant, phone 477-5767 after 5 p.m.

240 BUSINESS OPPORTUNITIES

You a Handyman? Like Country Living? Have a Small Pension? Here's Your Answer?
Scenic modern 22-pad, mobile home court. One of only two on lovely Saltspring Island. Seven mobile homes plus compact, attractive home-office included. Excellent man-and-wife operation! Good financing and returns at listed, MLS, price of $198,000! Your Victoria house could be part of payment! Details from Dick Batey 592-4607 or Kelly Dickson 477-1683.

COLWOOD COMMERCIAL
—Approx. 95,000 sq. ft. land
—18,000 sq. ft. concrete block buildings with leases
—Excellent holding property in fast developing area
—Owner will consider trades (MLS)
Kelly Dickson 477-1683 Dick Batey 592-4607.

Norm Ross ASSOCIATES LTD.
440-1070 DOUGLAS 382-6151

A. E. LePAGE WESTERN LTD REALTOR
1395 HILLSIDE AVENUE
386-6331

ISLAND HIGHWAY
Acreage, home, buildings, restaurant. Excellent potential for motel development. Modern, fully equipped restaurant, 75 seats, fully licensed, excellent highway location. 2 Bdrm bungalow, 1000 sq. ft. Propane gas stn. Large warehouse 80x20' with electric welding hookup, hd power, concrete foundation. Own well (250' ft. deep) with pump house (ample water) 2 septic tanks, good soil. Excellent possibility for expansion.
386-6331 Eric Frazer 743-9155

MACHINE AND FABRICATING SHOP
This machine shop is located in a rapidly expanding area and services both small and heavy equipment including construction, logging, fishing and road maintenance vehicles. Building has over 6,000 sq. ft. of working area including 28'x28' exterior doors, grease pit and five-ton overhead travelling hoist. 1975 gross sales in excess $100,000.00. Selling price includes land, building, machinery, fully fitted welding truck and all operating equipment. Financial and equipment details available to bona fide purchasers. Call ALBAN BOWES, 479-5693 or 385-5741.
NANAIMO REALTY

CITY MOTEL
Prime corner location on one of Victoria's main thoroughfares. Situated close to the city centre and within walking distance of all sports complexes, theatres and all downtown shops and businesses.

34 UNITS
Harmoniously decorated and beautifully furnished plus two-bedroom manager's suite. All units with extra-length Queen-sized beds, colored television, piped-in music, direct dial telephones and thermostatically controlled temperature. 16 units with kitchenettes. Covered parking and elevator service to all units. Price $650,000. BERT COLES, 384-8001 or Res 592-3311. The Royal Trust Co.

IS INFLATION EATING AWAY YOUR SECURITY!!
Let us show you how to receive the income of a second job — (using one hour per week) — are you willing to spend one hour with us to secure your future and increase your income immediately. Phone Mr. Sinclair 383-3013.

WANTED TO PURCHASE EXISTing transportation or other service business in Greater Victoria. Will consider franchise operation or partnership in business where comprehensive experience and education plus cash would provide interesting challenge for full time effort. Please write in full confidence to Victoria Press Box 434.

TEXACO CANADA LTD.
Has for lease 2 bay service station. Excellent city location. Contact Don Brown 382-3214; 477-1461 after 5 p.m.

OWNER OFFERS, USED CAR and truck sales business, concrete block building 2400 sq. ft. fenced yard, 4800 sq. ft. stock of cars, trucks, parts, tires, tools, etc. Everything goes. $185,000 cash, in Duncan. Victoria Press, Box 486.

CAMPBELL RIVER
One-third owner of Dad's Dial a Delivery Service. Freight, local deliveries, storage, charter hauling, and a number of contracts. Phone Les Gray Res. 923-6328.

PET PARLOUR
Established dog clipping and grooming parlour for sale. Offers considered. Reply Victoria Press Box 299.

INDEPENDENT SERVICE STAtion business for sale. Highway location. Good opportunity for aspiring small businessman. Phone 746-6706.

CORNER STORE WITH LIVING accommodations, approximately $17,000 cash required for equipment and stock. 595-2574.

241 BUSINESS OPPORTUNITIES WANTED

YOUNG MAN HAS UP TO $20,000 to invest in small business, shop or what have you? Involvement preferred, reply Victoria Press, box 473.

244 REVENUE PROPERTY

FAIRFIELD DUPLEX
$89,500
Exclusive NEW LISTING. Grand home in excellent condition converted to up and down duplex, 4 bedrooms upper and 3 bedrooms lower — over 1450 sq. ft. on each floor. Main floor has ballroom-size living room, fireplace, window seats, beamed ceiling, leaded glass windows, huge master bedroom with built-in desk, cupboard and drawers, very workable kitchen. Dinette, dining room and two more bedrooms secluded sundeck and laundry room. Upper level has big living room, fireplace, built-in cupboards, window seat, dining roomo, kitchen and 4 bdrms, separate entrance. This home was and is a prestige home — could easily be converted back to deluxe family home. For further details, please call:
JEAN McMICHAEL
595-5171 Canada Trust 477-9113

TWO SIDE-BY-SIDE DUPLEXES
$59,500 and $69,500
Each unit comprises 2 bedrooms, LR, Kitchen, (one with appliances included), Bathroom, OOM Heat, sep. meters. One with full basement suitable for development (one unit coming vacant soon) the other has no basement, but has 2 sep. garages. Banfield Park area and Jubilee-Richmond area. Call NOW for further details!
ED JUPP
385-2481 (24 hours) 592-1019 Res.
Swinerton, Stewart Clark Ltd.

U-D DUPLEX
Extensive renovations with some work to do, 2-bedroom suite on main plus 1-bedroom suite up — Sep. entrances, stucco exterior with duroid roof — 7,400 sq. ft. lot adjacent to townhouses — Close to Mayfair. MUST BE SOLD. Full price $46,900. MLS 17252.
Please call RAY SMITH. 384-8001 or Res. 479-7777. The Royal Trust Co.

NEW, 12 BEDROOMS, 4 BATHrooms. 4400 square feet strata duplex, good rental potential, capital depreciation, corner of Ellery and Lampson, excellent terms. $120,000. 383-4568.

ROCKLAND CLASSIC
Rare opportunity, glorious view, facing Government House, ideal owner occupancy, 8 excellent suites, 1, 2 and 3 bedrooms, $160,000. Principle only, 598-7992.

244 REVENUE PROPERTY

COMMERCIAL PROPERTIES
Brand New
1. 11,754 sq. ft. commercial complex, block construction, excellent location, leased tenants, showing good return, with excellent financing, at 11¾%. $800,000.

2. 20-ste. apartment block, close to town, good financing available. Eligible for capital cost allowance. $540,000.

3. Deluxe 13,400 sq. ft. warehouse, fully leased, showing excellent return, prime area. $500,000.

Call me now for more information or appointment to view.
Carolynne Perry
386-2911 479-7041
Homefinders, Wall & Redekop

OAK BAY
7 SUITES
$185,000
DIAMONDS ARE FOREVER
Original diamond leaded windows, gable roofs and Elizabethan charm are all very much in evidence with the design of this McLure heritage home. Set on .8 acre, this property has the aura of an English country pub, with seven self-contained units (all with modern amenities, most with fireplace) this home will provide the owner-occupier with a life style that they will become very much accustomed to! For an appointment to view this unique property, call:
595-5171 TONY BROGAN
388-6275 (pager 2471)
CANADA TRUST

Century 21 REAL ESTATE
J. D. BOSDET LTD.
120 - 727 JOHNSON 386-3128

OFFICE BUILDING
$155,000
One half acre, commercially zoned, presently fully leased. Older building but ideal site for new office—professional block in one to five years. Excellent holding proposition with a view to the future. Located in a rapidly expanding, central location on sewer. For complete information call: Allan Trelford, 386-3128, MLS 15900.

VICTORIA, B.C.
APARTMENT COMPLEX
PRICE: $1,300,000 or $17,500 per Suite
TERMS: $830,000 First Mortgage at 9½%
Yes, you can still get an actual cash return of 7% on apartments. First time offered for sale by owner. Excellently located Victoria apartment project. Interested parties please call:
MISS MIASEK
Jones, Emergy, Carfa
(604) 388-7321

WEEK'S BARGAIN
Price reduced, rents up and the financing arranged. Beautiful conversion of 4 self contained 3-1 bdrm, 1-3 bdrm suites. Fenced corner lot in quite Jubilee area, separate garage and paved parking space, rented for $701 p.m., was $69,000 new at $67,000 with $15,000 down desperate vendor will carry the rest.
KEHAR DHAMRAIT
386-3231 477-5675
BLOCK BROS REALTY LTD.

UP and DOWN DUPLEX
$57,900
Plenty of old world charm here. Both suites in this legal-duplex are completely self-contained with 2 bedrooms each, high ceilings, character fireplaces and original wood moulding. 60x132 lot. Present revenue $535.00. MLS. Call: GLENN NICHOLLS 592-2431 or 598-7689. Lansdowne Properties Ltd.

Capital Cost Allowance
NOW FOR SALE
14 SUITES
18 SUITES
Both properties are located in Victoria and offer:
- Deferred taxation
- Equity growth
- Solid financial planning

Enquiries in confidence to:
J. S. COLWELL
384-8124 J. S. COLWELL 479-4670
384-8124 R. D. LAW 478-9464
PEMBERTON, HOLMES LTD.
1000 Government St.

SIDE BY SIDE
1323-25 HAULTAIN ST.
This ranch style duplex features heavy shake roof. 3 bdrms., rumpus rm., LR with floor-to-ceiling stone FP, sep. dining rm., built-in appliances in modern kitchen. Rents for $425 p.m. Brand new carpet, cupboards, kitchen and bathrm. in the 2-bedrm. suite which rents for $325 p.m. First time on market. Exclusive with JIM RANSON, Westgate Rlty, 388-9941 or 479-5910.

6 SELF-CONTAINED UNITS
FULLY FURNISHED
Excellent coversion situated on a large lot 54x178. Close to Stadacona Park. Shows a good return with minimum management. $58,000 agreement of sale at 9%. Asking $95,000.
385-7721 Willy Weiss 598-8443
385-7721 Harold Ware 598-4358
GARDNER REALTY LTD.

FOUR-SUITE CONVERSION
ROCKLAND AREA
Large 2-bedroom owner's suite, plus one 1-bedroom and two bachelor suites make this property well worth considering. Included in purchase price of $106,000 are 2 separate lots, both nicely landscaped. For details on MLS 17272, CaliL
BILL KAPTEYN
477-0191 477-4363
477-0191 DALE YOUNG 384-6563
477-0191 384-6563
Royal Trust Real Estate Dept.

5-15 SUITES
FAIRFIELD
OAK BAY
I have several purchasers for good conversions and small apartment buildings in Fairfield, Rockland and Oak Bay. If you are thinking of selling, please call:
DAVE BILLINGHAM
388-6424 (Off.) 598-1177 (Res.)
BAYSHORE REALTY LTD.
1006 FORT STREET

CHARACTER DUPLEX
FOR SALE BY OWNER
Must be seen! Newly renovated Up and Down duplex. New wiring, wall to wall carpets. Each suite has 2 bedrooms, living room, kitchen, 4 piece bath. Top suite is rented, owner is living in main. Property is R-3 zoned. Excellent rental area. Full basement, room for expansion. 382-8610.

DUPLEX
Offers invited on this cozy S-by-S no-step duplex, 2 bdrms each side, sep. garage. Close to Town and Country Shopping Centre. Possibly a good holding property.
ASKING $61,500
Call Leo Pigert or Evan Williams, Investors Syndicate Rlty. anytime, 386-7721.

10 SELF-CONTAINED SUITES
From bachelor to 3-bedrm. Pandora-Fernwood area of Victoria. Lot 55x224. Annual rental income $18,867. Asking $155,000. New MLS.
JOHN NORTON
386-2911 388-6162
Homefinders, Wall & Redekop

LAMPSON AREA
$129,500
Lovely duplex, 3 bedrooms each side. High view location. MLS. Call PETER TER VEER, 384-8001 or 479-1588. The Royal Trust Co.

244 REVENUE PROPERTY

STARTER REVENUE
$85,500
Live yourself in the ground floor two-bedroom suite and receive approximately $800 per month from seven suites upstairs on the next two floors. Some units are partially furnished and all have appliances. Priced to sell with quick possession possible. MLS.
BRENT D. EWING
388-6424 658-5661
BAYSHORE REALTY LTD.
1006 FORT STREET

Western HOMES Ltd.

SOOKE DUPLEX
$83,000.00
Brand-new 1800 sq. ft. finished on main plus 2 bedrooms finished down. Has full basement — 4 fireplaces — on quiet street near shopping and golf course. Buy and rent half out.
Bill Wilson
386-3494 (24 hrs.)

mann
INVESTORS!
Looking for appreciation, deferment of personal income tax, holding and revenue property? Give me a call and I'll show you how to make your money grow.
GERRY MARTIN
Bus. 598-5144 Res. 598-1536
T. L. Mann and Associates Ltd.

2 COMMERCIAL BUILDINGS SIDNEY
1—Older building, gross $1,000 Monthly $85,900.
2—1-year-old building operating now as Day Care Centre. $106,000. This building can have an additional storey added.
These two buildings occupy side-by-side lots of 50x110 each in a popular growing community. Excellent holding here.
DOUG POSKITT
595-5171 477-0645
CANADA TRUST

INVESTMENT PROPERTY
5 LARGE SUITES, Vic West. Excellent return. $61,900.
TRIPLEX. On quiet Fairfield St. Just $62,900.
DUPLEX. Fairfield huge character home plus income from 2-bedroom, ground-level suite. $79,500.
APARTMENT — 11 suites grossing over $14,000. Try your offer on asking price of $110,000.
12-SUITE HERITAGE CONVERSION grossing over $16,000. Asking $150,000.
Details from GRAHAM IRELAND, Res. 595-8845 or WAYNE BUTTERFIELD. Res. 385-0858, or RITHET AGENCIES LIMITED, 382-4251 anytime. MLS.

EASY TO OWN
This duplex in Esquimalt offers free living to a person with the knowledge necessary to finish the lower level. One 1-bedroom suite with all amenities, one 2-bedroom suite with large family kitchen and living room. Both suites fully finished and ready to rent ($600 P.M. approx.). Owner occupation of lower level suggested. Price $74,900 includes all appliances. Vendor is desperate and will consider all offers. Call to view. PETER SYKES, 386-2955 or 382-3216 or LEIGHTON NOBLE, 386-2955 or 658-8968. Century 21 Mayfair Realty.

SIX DELUXE SUITES
ONE ACRE
$159,900
Seldom do you find this quality of building (a stately mansion converted to 6 large suites, some have fireplaces), in a choice residential area. Three lots can be subdivided ff; or hold the property and redevelop for townhouses in a few years.
IAN BOORMAN
386-7521 anytime
BOORMAN INVESTMENT CO. LTD.
1111 Government St.

GLEN LAKE COMMERCIAL
16,000 sq. ft. of general commercial land with 4,800 sq. ft. of cement block buildings presently grossing $1,045 per month and should be increased. Asking $147,900 with some financing available. Phone Don Oakes 478-4334 or Alex Sieben 478-8635 at B.C. Land, Langford 478-5588.

DUPLEX
Inside and out this up-down duplex is beautifully finished. New W-W. Appliances included. 2 BR. down, plus one in basement. One BR up. Large kitchen and LR. Sep. furnaces. Excellent location in city. $59,900 and vendor will carry big mortgage.
FRED CRAIG 478-5561 642-5885

DOWNTOWN ROOMINGHOUSE
Was licensed for 6 units big enough for 8 or more. Needs new furnace. Fronts on 2 streets, lots of parking, solid building zoned R-2, in proposed R-3 area. MLS 16674. $64,000.
BRIAN RIPLEY 598-3321.
JACK MEARS
OAK BAY REALTY LTD.

3 HOMES
2 with good rental revenue and a modern 4 bdrm for owners use. Barn, large workshop and 12 acres in a desirable location on Happy Valley Rd. Revenue and healthy living priced right at $189,000 MLS 16273.
388-8001 BUD ZUCK 598-7215
The Royal Trust Co.

FERNWOOD AREA
close-in revenue showing good return, 2 1-B.R. at 180 per mo.
2, 2-B.R. at $212 per mo. plus commercial wholesale lease at $400 per month. $98,500. — For further information please call: 652-3103 or 592-2431, Lansdowne Properties Ltd.

DRIVE BY
2939-41 CUTHBERT
A lovely 2-bedroom side-by-side duplex with full basement. Nice size level lot on quiet street. Owner has bought and must sell so let's have an offer. MLS 17032. 384-8001 BUD ZUCK, 598-7215. The Royal Trust Co.

APARTMENT BLOCK, 10 YEARS old, 6 units. New appliances, excellent. $149,900. 385-2070 or 477-9180.

NEW DUPLEX BY BUILDER, can be strata titled. Located corner of Chancellor and Helmcken. 656-4554 or 658-5553.

245 REVENUE PROPERTIES WANTED

DUPLEXPERT
I have sold a very considerable number of duplexes and revenue properties, priced from $35,000 to $170,000. Consequently I know the market and have a long list of buyers. If you are thinking of selling, call me for an experienced market evaluation.
GLENN NICHOLLS
598-7689 or 592-2431
Lansdowne Properties Ltd.

REVENUE PRODUCING APARTment units urgently required. Have many inquires for near new building containing 10 to 70 apartment units for first time investors and established clients. Am prepared to sell your property not just list something having no market appeal.
386-3231 JOHN A. JOHN 477-8096
BLOCK BROS. REALTY LTD.

CLIENT WANTS APARTMENT block (about 20 suites). Large down payment. Close August 1 or sooner. Please phone JOHN SHAVER, 386-7721. Investors Syndicate Rlty.

SELL IT FAST THROUGH CLASSIFIED DIAL 386-2121

247 COMMERCIAL OR INDUSTRIAL PROPERTIES

Western HOMES Ltd.
Buyer's opportunity — 11300 sq. ft. — CLOVERDALE-DOUGLAS. Zone CS1 — Commercial. Owser sacrificing at BELOW MARKET VALUE. OWNER SAYS SELL. Call Ken Jensen, 386-3494, 592-9079.

R3 OR ?? COMMERCIAL POTENTIAL
25,600 sq. ft. of prime property on Quadra St. near Hillside with 185 feet of frontage. Present zoning is R2 but the Vendor is willing to accept an option while rezoning is accomplished or make an offer on your terms. Value mainly in land but some revenue (6 rentals) presently exists. $282,000.
John E. Thomson
386-3494 (24 hrs.)

Century 21 REAL ESTATE
J. D. BOSDET LTD.
120 - 727 JOHNSON 386-3128

OFFICE BUILDING
$155,000
One half acre, commercially zoned, presently fully leased. Older building but ideal site for new office—professional block in one to five years. Excellent holding proposition with a view to the future. Located in a rapidly expanding, central locaion on sewer. For complete information call: Allan Trelford, 386-3128. MLS 15900.

INDUSTRIAL COMMERCIAL PROPERTIES
Zoned light industrial, located in Victoria city.
—9900 sq. ft. — $130,000
—5400 sq. ft. — $71,000
—5400 sq. ft. — $60,000
—15300 sq. ft. — $200,000
—20700 sq. ft. — $260,000
Frontages from 45 ft. to 180 ft. Existing houses in good condition on all properties. Reasonable offers considered. High traffic location, good access.
KEN MANN
T. L. MANN & ASSOCIATES LTD.
598-5144

M-1 Zoned Light Industrial Kelvin St.
8,300 sq. ft., ideal for small contractor desiring warehouse and office. 3 bdrm. home on property presently being rented at $300 per month. Excellent access, across from light at Douglas and Kelvin St. Full price $59,900. FIRM. CALL:
Bryon Jeeves
385-7761 (24 hrs.) 477-6257 (Res.)
D. F. HANLEY AGENCIES LTD.

DEVELOPERS
2.5 acres, two miles north of Duncan on municipal water, 300 feet of highway frontage plus over 350 feet on Norcross giving excellent access. This property is ideally suited for a small shopping centre, or auto retail outlet. Currently zoned Comprehensive Development, sketch plans for various developments available. An excellent holding property in a developing area for $130,000.00.
385-7721 Brian Coutts 598-2405
Gardner Realty Ltd.

BLANSHARD STREET CLOSE TO CITY HALL
3 large lots zoned C2 commercial. Excellent location for business or professional establishments. Commercial, residential building, retail or wholesale outlet.
BERT COLES
384-8001 or Res. 592-3311
The Royal Trust Co.

WANTED
Investor client wishing to purchase a commercial building showing a good return and fully leased up to $1,000,000. My client is very anxious so if anyone can please help I would certainly appreciate it. Call anytime.
Carolynne Perry
386-2911 479-7041
Homefinders Wall and Redekop

TWO WAREHOUSES FOR SALE
2,000 Sq. Ft.
18' clear ceiling height
Finished office and display area.
Excellent Financing
Hillside and Douglas area
$85,000 each
To view contact
384-8124 J. S COLWELL 479-4670
384-8124 R. D. LAW 478-9464
PEMBERTON, HOLMES LTD.
1000 Governnment St.

Limited Light Industrial
7,200 sq. ft. just over 100 ft. off Douglas in the downtown area. Presently has 2 houses on lot. 1-5 bedroom and 1-3 bedroom. Both rented. Hurry on this new MLS.
$80,000
W. BUTTERFIELD 385-0858
GRAHAM IRELAND 595-8845
RITHET AGENCIES LTD.
714 Fort St.

DOWNTOWN COMMERCIAL (CA4)
$62,000
This two storey building with full bsmt. presently used as a rooming house but could be used for office space. MLS 17574. Please call Helen Jones, 595-7913. Swinerton, Stewart Clark Ltd.

STRATA WAREHOUSE
Compare and Save!!! 1800 sq. ft. with 18 ft. ceiling only $72,000 in Victoria. Vendor has instructed us to sell to the first reasonable offer so call:
BRIAN RIPLEY, 598-3321.
JACK MEARS
OAK BAY REALTY LTD.

MAKE YOUR OFFER
On a well treed lot on PELTER PLACE in the Buffalo Heights area near CASSIDY. Located within 10 minutes of Nanaimo, the lot perks and water is easily found in the area. This property must be sold. Contact:
MIKE VAUX
384-8124 Pager 574
PEMBERTON, HOLMES LTD.
1000 Government St.

INDUSTRIAL ZONED, 1 ACRE plus, High Keating Cross Rd., $145,000. 384-1350.

COMMERCIAL FRAME BUILDing, two blocks from Eatons, $115,000. Owner 592-6470.

250 HOUSES FOR SALE

NORTHRIDGE
Drive by 4319 Ridgewood Cresc. and call me to view this 4-bdrm. home. Cosy L.R. with fireplace, separate D.R. with sliding doors to secluded sundeck, 1½ baths. Lots of extra parking and good garden area. Reduced to $58,900 for quick sale. MLS.
JOHN BARTON, 386-7545 (24 hrs.), Island Homes Ltd.

SOUTH OAK BAY
By owner, charming 2 bedroom, leaded windows, living room with fireplace, cottage-like dining room, bright kitchen with sliding glass doors to sundeck, extra room in full basement. Washer, dryer hookup. Fully fenced back yard, $67,000. 854 Transit Road. To view 598-8192. Open house, Sunday 2 to 5.

250 HOUSES FOR SALE

BICO

BOORMAN INVESTMENT CO. LTD. — 386-7521

ESTATE SALE
921 QUEEN ANNE HEIGHTS
OAK BAY SEA VIEW
A most desirable location (off Beach Dr.) on a no-through road, and a very interesting contemporary home. There are 3500 sq. ft. in all, including 4 bedrooms, 3 baths, two powder rooms. Lovely seaview kitchen, with built-in dishwasher, etc. and adjoining laundry room. A very unique layout provides a possible in-law suite with separate entrance, and driveway. The estate will consider financing to any good covenant on asking price of $125,000. For appointment to view contact:
PETER DUECK 656-6060
MIKE WESTON 386-7521 598-3955

HIGH CORDOVA BAY VIEWS OVER SAN JUAN ISLAND
Be first to see this beautifully appointed family home with spacious entrance foyer, in-line living and dining room with brick fireplace and sliding doors to wrap-around sundeck. Bright modern kitchen plus three bedrooms and a 4-piece bath complete the main floor. Additional features include large recreation room with floor-to-ceiling brick fireplace, a 4th bedroom, a panelled den and a 3-piece bath plus an extra room for the hobbyist. Close to beach and all facilities. MLS. Priced to sell at $83,500.
MRS. MARILYN SECORD
386-7521 592-2105

GORGE DUPLEX
$62,900
LOW DOWN PAYMENT
One block from the waterfront on a corner lot, this immaculate older duplex has been completely renovated and updated in every way. A three-bedroom suite and a one-bedroom suite. plus a full high cement basement with much potential. Excellent accommodation and value. MLS. Contact 386-7521. P. DUECK or M. WESTON for appointment. New listing.

GLANFORD BEAUTY
$64,500. MLS
NEW LISTING
Try to beat this one. A three-year-old home on a 70x120 fenced corner lot with 4 bedrooms, two bathrooms, kitchen with attached family room. Large rec. room with bar, and much more. Excellent family accommodation located on a dead-end street, half a block from a park and playground, and minutes to schools and shopping. Don't miss this one. Call P. DUECK or M. WESTON at 386-7521.

EXCELLENT STARTER OR RETIREMENT
No-step two-bedroom modern bungalow, elec. heat, cedar exterior, convenient layout, many extras including a 72x120 foot lot in Blenkinsop-McKenzie area. Owner says sell and will consider all reasonable offers on the asking price of $59,900. For details, please call:
GISELE SAMEC 386-7521

WATERFRONT HIDEAWAY
NEARLY 4 ACRES
$25,000
A rare opportunity to acquire a beautiful big thickly treed lot on the scenic Cowichan River near the lovely town of Lake Cowichan 15 miles west of Duncan. Only an hour from downtown Victoria and a beautiful drive all the way. Full details on request.
386-7521 JOHN PLATT 383-2700

ESQUIMALT
$61,000
Quiet area, close to schools and transportation, 3 bedrooms, full basement (easy to develop). Only 13 years young. View by appointment only call:
IAN BOORMAN 386-7521

WOODED PARK
FOUR BEDROOMS
CADBORO BAY
REDUCED TO $83,900
Situated on a quiet, convenient street and backing onto a wooded park this home offers seclusion and charm. MAIN FLOOR — W.W. over oak — sundeck off dining room — large kitchen with lots of cupboards and adjoining utility room — three bedrooms and two bathrooms. DOWNSTAIRS — recreation room with fireplace — fourth bedroom — third bathroom and extra room for workshop and pool table. (MLS.)
IAN BOORMAN
386-7521 Res. 592-3335

SEA AND MOUNTAIN VIEW HOME
This attractive NEW home in Central Saanich has a DIFFERENT and delightful floor plan. Three bedrooms, en-suite plumbing, stone R.H. fireplace, wall-to-wall, roughed in REC. RM. and fourth bedroom plus toilet in the full high basement. Add a huge SUNDECK with a variety of lovely views and a double carport under. All on a level lot with 80' frontage!
UNUSUAL VALUE AT $59,500
386-7521 PHIL SIMPSON 595-1863

$44,900
SALT SPRING ISLAND
New 3 bedroom home on half acre — One of the few homes on Sewer on the Island — on a paved street close to the ocean — for more details phone:
383-7339 DEAN ELLIOTT 386-7521

OAK BAY
WINDSOR PARK
A most attractive and well maintained home in a very quiet location near Windsor Park. Long and low ranch style in appearance and few steps, it does, however, have a full basement. The main level consists of living room separate dining room, kitchen with eating area, two bedrooms and two bathrooms. Downstairs there is large recreation room, a third bedroom, workshop and storage area. Level well cared for grounds and secluded back garden.
$78,000
ERIC GRAHAM
386-7521 656-4489

MINI ESTATE
SAANICH PENN.
An exceptional property in every way. A secluded circular drive leads through manicured grounds to an impressive brick courtyard entrance. Double doors open into a gracious foyer and on into a 24 ft. living room. To the right is the bedroom wing, to the left the family room and kitchen 4000 sq. ft. including a fully finished basement with in-law possibilities, 5 bedrooms, 4 baths, with large master bedroom suite and dressing room. Situated on ½ acre of easy care grounds fully fenced, with some sea views. This is one of the most exceptional homes on the market today. Asking $139,500 with all offers considered. MLS. To view contact:
PETER DUECK or
MIKE WESTON
656-6060 386-7521 598-3955

1111 Government Street

Want Waterfront? and Revenue? Read On!
Unique Cowichan Bay seafront property of two well-built two-bedroom homes on over one acre treed land! Super views across bay! Live in one — rent the other! Remember — over an acre waterfront plus two 2-B.R. homes — all for only $69,500, MLS! Details, Dick Batey, 592-4607 or Kelly Dickson, 477-1683.

Norm Ross ASSOCIATES LTD.
440—1070 Douglas 382-6151

10 MILE POINT. LUXURY 4 bedroom house available for lease July 1 with option to purchase. Interested parties. 477-6895.

250 HOUSES FOR SALE

Montreal Trust

SEAVIEW
Excellent view of sea, coastline and passing ships. Older charm, 2 BRs and dormer room, liv., din. room, fireplace, delightful terraced garden, no-thru street. Offers to $57,500. MLS. Call:
386-2111 D. BECKNER 477-4994

SHELBOURNE AREA
Split-level home situated on large well-landscaped lot. This 3-B.R. home is in top condition and close to bus service, stores etc. Well priced at $65,000. MLS.
386-2111 W. HOOKER 652-3634

FERNDALE AREA
NEW LISTING
Executive ranch-style home situated on extra large well-landscaped lot. Entertainment-sized liv. room with feature fplace, din. area in line, large kitchen with lots of cupboard space plus 3 B.R.s, 1½ baths on main floor. Downstairs has family room with fplace plus 3 extra rooms and laundry area and full bath. Outside entry to double carport. Priced at $98,500. For appts. to view, please call. MLS 17440.
386-2111 W. A. HOOKER 652-3634

SOUTH OAK BAY
CHARACTER HOME
If your tastes gravitate towards the charm and spacious quality of years gone by then this home is well worth viewing. For entertaining, the large living and din. rooms are much more than ample, while four large bedrooms provide accommodation galore for your growing family. A carefully blended addition provides a comfortable family room for the relaxing moments. You may wish to update the kitchen and add your own decorative touches. This is all set on a large private and secluded lot. A new exclusive listing price at $95,500. View by appointment with:
NEIL RAWNSLEY
386-2111 pager 232 595-1507

BEAUTIFUL SEAVIEWS
TURGOOSE PT. AREA.
7-yr.-old attractive home on extra large lot. Entertainment-sized liv. room with fplace and built-in shelves. Din. room, kitchen area. 2 B.R.s on main floor plus 3rd downstairs. Well priced at $79,000. MLS.
386-2111 W. HOOKER 652-3634

NEW HOME
LAKE HILL AREA
A newly constructed home of superior construction and pleasing design. A well proportioned living room with attractive fireplace and excellent wall space for furniture arrangement. Separate dining room and a spacious kitchen with loads of superior quality cabinets. 3 B.R.s with master en suite. A full basement for your future fourth B.R., R.I. plumbing and a R.I. Rec room that is 32 ft. long with 10 foot ceilings and R.I. Fireplace. Top-quality floor coverings throughout and located at the end of a quiet cul de sac. If you are in the market for a new home, be sure to consider this one. Offered at $74,900.
386-2111 MIKE McKENNA 592-3611

OWNER MOVING
Priced to sell, 3-B.R. bungalow 1100 sq. ft., brick fplace, oak floors, separate garage, workshop. Fenced lot, fruit trees, garden. Quiet street, Oak Bay border. Make your offer.
386-2111 ART PEAKER 477-5957

GET MORE HOUSE
FOR YOUR MONEY
Designed for happy family life. A pleasant L-shaped liv. and din. room with bright southeast exposure. Well-designed kitchen for family meal times. Ensuite plumbing for Mom and Dad, plus 2 more B.R.s nicely carpeted. A spotless home throughout, including the oversized 20x25 rec. room, beautifully panelled, bright atmosphere, with great space for games too! Mom has a nice laundry, and Dad can do work in his corner. Plus a 2-pce. bath and space for a B.R. Double carport and deck, plus extra parking pad. Asking $61,500 with good financing. MLS. CALL:
386-2111 ROY KAISER 477-6813

NEW ON THE MARKET
BEAVER LAKE PARK
A lovely post and beam home that gives a feeling of warmth and beauty with its unique use of wood and brick from the vaulted ceilings to the ship's decking floors. This 3-BR, 2 sundecks, and large family room home is snuggled at the end of a cul de sac that backs on a park. The vendor has been transferred and is anxious to sell at the realistic price of $77,800. MLS. For further details and to view, call:
386-2111 A. D. WHEELER 477-4789

JOHNSTON
1306 BROAD ST. SINCE 1903

NEAR
ROCK HEIGHTS SCHOOL
Price Reduction
Now $47,500
OPEN WED. 2-4
Attractive stucco bungalow, excellent condition throughout. Living room (brick fireplace), two bedrooms, modern kitchen (nice dining area), utility room, family room in basement. Oil heat. Sep. garage. Attractive garden includes greenhouse, fruit trees, roses galore. To view call BOB CARTER, 598-6143 or 385-2471. M.L.S.

Price Reduced
NOW $38,900
823 Old Esquimalt
Spacious older home with two fireplaces, 1250 sq. ft. on one floor. Large living room (garden patio off), 3 bedrooms, dining room, kitchen, duplex zoned. MLS 17044. BOB CARTER 598-6143 or 385-2471.

HANDYMAN SPECIAL!
A DANDY OPPORTUNITY
House relocated from Victoria on 8.6 acres of land west of 4815 Sooke Road, and it needs your attention — some rebuilding, electrical and water. Priced to sell at only $55,000; owner will carry some. MLS 16835. BOB CARTER 598-6143 or 385-2471.

REDUCED PRICE
$46,500
2 bedrooms plus basement room and family room. Well maintained and modernized home located near Hillside and Cook. Beamed ceiling and carpet in Living Rm. and Dining Rm. Back patio looks over quiet wooded area. Greenhouse and patio. MLS.
JACK BETTS — 477-4042
JIM MURDOCH — 592-4530

ESQUIMALT
$51,900
NEW LISTING
3-bedroom family home close to West Bay Marina. Full basement, extra bathroom (all good sized rooms). Fenced garden and lots of parking. MLS. Be first to see
BILL McCULLOCH 479-4487
BOB CARTER 598-6143

FAIRFIELD
$44,600
Older 6 room cottage with ½ basement and OOM heat. Nice garden lot with chain and link fence at the back. No mortgage problems as owner will carry balance at 11% with low down payment. Opportunity for the handyman who can do some cleaning and painting. Call now.
JIM MURDOCH
592-4530 or 385-2471

Johnson and Co. Ltd., 385-2451

GORDON HEAD
1853 Chimo Place — new 4-bedroom, very nice decor. Asking $67,500. To view, 384-8391.

HOUSE FOR SALE BY OWNER. 4-bedroom home, fireplace, separate garage, basement, two lots. 384-7016 between 8 and 10 a.m. and 4 to 7 p.m. No agents.

250 HOUSES FOR SALE

Green Acres

HENDERSON REALTY
385-9741 Anytime

DRIVE BY

3825 JENNIFER: 4 B.R. split level on nice landscaped lot. Asking $69,900. 535 BAKER: 4 B.R. 2 bath. Lot 70x125, fruit trees and lots of shrubs. Asking $62,500. 4037 CUMBERLAND: Over 1200 sq. ft. renovated 2 B.R. home, extra large kitchen, master B.R. 14x14, low taxes. Lot 60x150. Asking $55,000. 1736 Emmerson: 2 B.R., full basement. Gross taxes only $378. Stove, fridge, washer and dryer included in asking price of $48,500.
MAKE ME AN OFFER ON THE ABOVE. FOR VIEWING:
CALL: JACK PARKER 598-8352

NEW LOW PRICE

Sparkling two-bedroom retirement home. Full basement, only 8 years old. Close to shopping (Mayfair and Town and Country). Good garden, low taxes, immediate possession. See 3453 BETHUNE this weekend at the new low price of $51,000. Full details from
HUMPHREY GOLBY 592-6730

4 BEDROOMS 2 ACRES

Fine country home in Happy Valley area. This is a four-level split with land and location to warrant your closest inspection. Beautiful 22x13 living room, family-sized dining room, well-planned kitchen, 13x28 rec. room with fireplace and electric heat. $99,500. Please call:
BILL McCARTER 592-3970

NEW SEMI-DETACHED DWELLING

WITH $2500 DOWN AND THE B.C. SECOND MORTGAGE, WE CAN PUT YOU INTO A NEW 3-BEDROOM 1290 SQ. FT. HOME IN BEAUTIFUL BRENTWOOD WITH HUGE LOT. ONLY $49,900.
FRED SUTTON — 652-1857
HOWARD TOMLIN — 477-1327

SPOTLESS

Two bedroom 2 step bungalow, centrally located on a fully landscaped lot. The special features are: oak floors, heatilator fireplace and a $24,000 CMHC Mortgage at 9½%. Only $47,900.
FRED SUTTON 652-1857

CEDAR GLEN AREA

Super new home in a delightful treed setting. Tudor exterior, shake roof. Living room is 15x19'6. Bright 10x12 dining room withsliding doors to secluded sundeck. The kitchen is a dream with back door access. Master bedroom has a 3-pce. ensuite. Two more bedrooms. Full basement studded for further development. Double pain windows. Quality carpets throughout. Asking $89,900.
BILL McCARTER BOB GIBSON
592-3970 658-5153

MT. TOLMIE IN-LAW SUITE

Well maintained—3 bedroom, 1635 sq. ft. home on terraced landscaped lot. Charming 16x24 living room, 10x16 dining room with views of city. Modern kitchen includes recently purchased stove, fridge, dishwasher, new sundeck. A bonus downstairs there are 2 one-bedroom suites complete with kitchen, living rooms, baths and separate entrances. Also utility room, workshop down and extra wash room. 2-car carport and extra parking. Larke, level attic for storage. Asking $117,500. MLS.
BILL McCARTER BOB GIBSON
592-3970 658-5153

NEW GLANFORD AREA

Excellent home: Mostly large rooms with full, high basement and double carport. Main floor has two bedrooms and 1½ baths. Living room with fireplace and finished rec room with FP. Convenient quiet area and only $63,900. ML.
Howard Tomlin 477-1327

145 BEECHWOOD FAIRFIELD

CLOSE TO SEA — ATTRACTIVE 3-BEDROOM HOME IN A MOST DESIREABLE AREA. FULL BASEMENT. SENSIBLY PRICED AT $57,900. MLS. TO VIEW CALL:
HOWARD TOMLIN 477-1327

TOP VALUE IN SIDNEY

On this comfortable 3 bedroom, 1½ bath, full basement in popular area of new homes. Level easy care lot. New Multiple Listing and priced to sell! $57,900.
Stan Tront 477-2829
Bud Hudson 479-3849

IN-LAW SUITE

In this good stucco home of two bedrooms. Living and dining room and kitchen on the main floor with the self contained in the lower level. Still priced as a single family home at only $59,900.
Stan Tront 477-2829

BETTER VALUE

In this very popular Gordon Head area — Hucker-built 3-year home of 3 bedrooms, 1½ baths, living room, dining room, kitchen, full basement has 4th bedroom, a start on a rec room, RI fireplace and plumbing. Adjoining carport and sundeck. All this for only $64,900.
Stan Tront 477-2829

HILLSIDE PLAZA

Spotless, clean home in this most popular area. Three bedrooms on the main, LR, DR, kitchen, and 4 pce. bath. Full basement with large rec room, 4-pce. bath and 4th bedroom. Sundeck over carport. A very desirable home at only $65,900.
Stan Tront 477-2829

FOR REMOVAL 1711 LEIGHTON

Authentic Colonial bungalow for immediate removal. This is a genuine McLure design and is well worth saving. If you have a suitable property in or near Victoria, don't miss this chance to own a truly charming small home. Priced at $6,000 as is. Cost of removal to be borne by purchasers. Offers must be in writing to:
Orville White 592-7220
Humphrey Golby 592-6730

SIDNEY

An excellent home for beginners or retired couple, 2 bedrooms — 11x18 living room — large kitchen with eating area and laundry — opening onto a spacious and private sundeck. Full basement. Grounds nicely landscaped. Lot 89x160. Might be subdivided at some future date. Price to sell at $59,900. For further detail call
BILL McCARTER 592-3970

SIDNEY STARTER

Very practical plan for 2-bedroom home on sunny 50x120' lot, quiet street. Cosy 15'6"x10'6" living room with stone fireplace. Large open kitchen and dining area. 4-piece bath. Downstairs is a third bedroom and large utility room. Financing. $51,900.
BILL McCARTER BOB GIBSON
592-3970 658-5153

OAK BAY BORDER

Immaculate 3 bedroom in most sought after area. 16x12 living room with fireplace. Dinette, cabinet kitchen, 4-pce. bath. Full basement contains 22x11 rec room, workshop, utility room. Everything well maintained. Level landscaped garden. Parking for boat and trailer. Asking $62,500.
BILL McCARTER BOB GIBSON
592-3970 658-5153

250 HOUSES FOR SALE

Green Acres

HENDERSON REALTY
385-9741 Anytime

CITY DUPLEX

Close in legal duplex. Property light industrial zoned. Down suite now vacant. Listed to sell at $45,000. $10,000 will handle.
H. GOLBY O. WHITE
592-6730 592-7220

WESTMONT REALTY LTD.

920 HILLSIDE
386-6796

COBBLE HILL PRICE REDUCED $10,000

This magnificent Tudor Home is reduced in price to $115,000. Situated on 2.06 acres this home is so beautiful it is difficult to describe. Old brick is featured in the fireplace in the 15x26 living room and on portions of the exterior. The fireplace in the den is finished in marble. Other features are four berooms, 3 bathrooms, 14'x29' rec. room. MLS No 16923.
386-6796 DAVE TAYLOR 384-2718

OWNER MUST SELL BALMORAL STREET

Brand new 3 bedroom home. Quality finished for owner features two fireplaces, shake roof ceramic tile in kitchen and bathroom, stretch balcony from master bedroom. For a home close to town and all school levels this is a must to view. Try your best offer or trade your downtown property.
ARNOLD MARR
386-6796 477-6233

EARLE STREET

Your own Butcharts Garden? Superior 2400 ft. finished 2-year-old 4-bedroom home. 2 bedrooms are upstairs and 2 are down. Large sundeck over carport, formal garden in the rear, greenhouse. Truly a well developed home in a quiet well established area close to shopping, ocean, boulevard and town. MLS 17477.
386-6796 ARNOLD MARR 477-6233

3 BEDROOMS RURAL AREA

With over 1200 square feet this 3-bedroom home is situated in a nice setting outside of the noisy city. There is a large living room with a fireplace, a laundry room and a recreational room. All this and a very reasonable price to go with it $55,000. MLS 17147.
386-6796 JOHN BUNYAN 383-7777

PERFECT STARTER

Situated in Esquimalt this cosy little home is perfect for you young couples starting out. This little home contains 2 bedrooms and the stove and fridge is also included. There is a lovely lawn and a few fruit trees in the backyard. MLS 17300. All for the price of $41,500.
386-6796 KEN WRIGHT 598-2183

GORGE—$33,900

One bedroom home on a large lot. Needs a good painting and a bit of finishing here and there. For more information call:
386-6796 DAVE TAYLOR 384-2718

CLOVERDALE AREA $42,900

2 bedrooms, full high basement. Large existing Agreement for sale which may be assumed. Vacant — immediate possession. For more information call:
386-6796 DAVE TAYLOR 384-2718

A BARGAIN

Why rent when you can own this cute little one-bedroom cottage with oil heat. It is situated close to buses and shopping. Priced only at $37,500.
386-6796 KEN WRIGHT 598-2183

WHITTOME'S

1111 BLANSHARD 388-4271

Delightful Location With Super View

A charming home, only 1½ yrs. old, with 3 bedrooms, master en suite. Spacious and gracious living room and dining room, super large kitchen and huge covered deck. Plus lower level awaits your ideas for development. Many extras — intercom throughout — is only one. Priced at $82,500. Phone NOW for further information and your viewing. Exclusive with:
388-4271 Eleanor Sanderson 384-9610
388-4271 Ruth LaCroix 386-1806

Come Give A Cheer

when you see the loads of extra parking with this 5-bedroom, family living for $60,900 — 495 OWENS ROAD.
388-4271 Keith Braid 382-3865

NEAR SIMPSONS

3-bedroom, large living room with fireplace, family kitchen, rec room or extra room down with laundry room and loads of built-in storage, garage. See this today and make an offer on $57,500.
388-4271 I. G. Lidstone 595-2154

J. H. WHITTOME and CO. LTD.

A. E. LePAGE
WESTERN LTD • REALTOR

1395 HILLSIDE 386-6331

$59,900 OAK BAY

Newly decorated, preserved character home. Walking distance to schools, the Oak Bay Rec. Centre and shopping. Hence, excellently located for the family. Spacious panelled D.R., spacious, cozy living room and family room. 4 fireplaces, new w-w carpet, full basement plus separate garage. 2 of the three bedrooms have fireplaces. Must see inside. Call now.
Don Becknor
386-0588 386-6331 (office)

BY OWNER

Quadra and Tattersall area — 3 bedroom bungalow with full improved basement. Exceptional lot offering privacy and convenience to all facilities. Good sized living room with fireplace. Glass doors frm dining rm t large sundeck. Bright kitchen with dinette area. 4-piece bath up—2-piece down. Garage. $61,950. Phone 385-9669.

250 HOUSES FOR SALE

Century 21 REAL ESTATE
J. D. BOSDET LTD.
120 - 727 JOHNSON 386-3128

VALUE — PLUS

Spacious home of 1590 sq. ft. on main floor, 3 BRs, one with fireplace, or 2 BRs and den. One BR finished in full basement, 20'x16' living room. Large family kitchen. Located across from park on cul-de-sac this lovely home sits on a double, beautifully landscaped lot Fantastic garden area with fruit trees, grape arbor and berries. Priced low at $72,900 home is vacant and includes above ground swimming pool.
Joe Blodgett
386-3128 656-5653

OCEAN VIEWS $65,900

Beautiful ocean views from the living room, dining room and kitchen are featured in this large 1460 sq. ft. home in a desirable area of Esquimalt. Fireplace, entertainment size dining room, master en-suite, large gracious entrance hallway, 30 years old, custom built home, new hot water heat, H-W heater and new roof. Separate garage. Call: Allan Treiford 386-3128 (24 hrs)

NEW HOME BRENTWOOD $61,900

3 bedrooms, fireplace, drive-in garage, large lot at the end of a cul-de-sac. Full development potential (including roughed-in plumbing) in basement. Extremely well built and insulated. Buy now and choose your colors.
Call: Allan Treiford 386-3128 (24 hrs)

SOOKE ATTENTION YOUNG COUPLES

Here's an opportunity — at $45,500, to finish off the high quality renovation of a good home in the Sooke River Road area. This two storey home has character and features galore. fireplace, den, dining room, 1½ baths, sundeck, patio. A must-sell situation located on 1-3 acre in an attractive rural setting.
Allan Treiford 386-3128 (24 hrs)

PORTAGE INLET $48,500

Cozy two bedroom, no basement home ideal for retirement or for your first home. Fireplace, separate garage, excellent neighborhood. Bus at the door. Try your offers.
Allan Treiford 386-3128 (24 hrs)

CORDOVA BAY LARGE RANCHER

1618 square feet
½ acre lot, shake roof,
Nicely treed
3 BRs, 1½ baths
Family room
Quality throughout
Priced $94,500
MLS No. 17582

UNIVERSITY OAK BAY $87,500

Owners Transferred
Main floor 1645 sq. ft.
5 bedrooms
Full basement
Large corner lot
W-W Carpet
MLS No. 17303

FAMILY LIVING REDUCED $47,900

Immaculate 3-BR Townhouse
1½ bathrooms
Living room, dining room
Expensive W-W carpet
Must be sold
MLS 17217

Call: Alice Moore 592-4529
Ed Kraft 652-3676

OCEAN FRONT SIDNEY

Beautiful views right across the road from the beach. Large lot, 2-bedroom basement home. Fruit trees. Tremendous value in the lot. MLS 17515. Price $65,000. Call: Joe Blodgett, 656-5653.

Byron Price and Associates Ltd.
804 BROUGHTON ST. 385-2458

HIGH QUADRA ONLY $53,000

VALUE and LOCATION — two most important factors in buying a home. This full basement stucco bungalow is IMMACULATE. Living rm with lovely fireplace — two large bedrooms — 4 pce bath — large kitchen — drive in garage — OOM heat — Laundry in basement — room for expansion. This home is extremely well constructed, and priced to SELL. New MLS.
Kay Davies or Gladyce McLure
385-2458

SEAVIEW

Relax behind a WALL OF WINDOWS or on your 160 ft. wrought-iron enclosed patio. Treed, secluded over ½ acre lot. Superlative construction of approx. 2300 sq. ft. — 3 bdrms — 3 baths, — den — kitchen with family rm — 2 fireplaces — massive dining and living rm. Vendor moving to Vancouver. MLS offers on $126,900.
Gladyce McLure or Kay Davies
385-2458

BACKS ON THIRD HOLE-ROYAL COLWOOD GOLF COURSE

New custom home, California white stucco with Spanish influence on wooded area. 3 + 1 bedroom (1 with ensuite). In an area of fine homes it is designed to take advantage of the sun and golf course with its sundeck, LR and DR nearly 30 feet long with fireplace, and kitchen on rear. The roughed-in rec room with 2nd fireplace has sliding doors to rear patio also. Take advantage of this opportunity. Vendor transferred. $83,900.00 NEW MLS. 384-8001 SHIRLEY MEYER 478-5268 The Royal Trust Co.

To Close an Estate $58,000

OAK BAY — DESIRABLE RESIDENTIAL AREA — older style — well-kept home — 2 bedrooms — living room — kitchen with dining area — 4-piece bath — full basement with oil hot air furnace — 2 finished rooms in basement — drive-in garage.

Call Official Administrator's Office 383-5114.

FAIRFIELD $52,500

A two bedroom bungalow that has been tastefully renovated to preserve its original character and charm. Full basement with drive-in garage. Pleasant, secluded yard. Owner 383-0116.

Otto Leesment

BUILDER
Phone 382-8937
955 HEREWARD
Victoria West-Esquimalt district custom built, 3-bedroom new home, large living room, dining, 2 bathrooms, sundeck and balcony. Full basement. Suitable area for in-law suite. Carport. Corner lot 127'x70'. Price $61,000.

BRAND NEW HOMES, SPLIT level, 5 bedrooms, 3 bathrooms, 2 fireplaces, 1787 Senwood Pl. $73,500. 3 bedrooms, 2 bathrooms, 2 fireplaces, 1785 Senwood Pl. $64,000, by owners. 592-6811, 652-2742.

BY OWNER, WILKINSON RD. area. Large 4 bedroom. $60,000. 385-5466.

250 HOUSES FOR SALE

the Permanent

1125 DOUGLAS ST. and
3647 SHELBOURNE ST.

Reduced to $28,900

Rockland area in nice, quiet building. Immaculate 1 BR suite, southern exposure, good size rooms. Available now. MLS. AUDREY GRIMSHAW 477-0141 or 592-2513.

$53,900

This 4 BR family home is priced to sell located close to shops, bus and schools. It offers LR with white brick FP, separate DR with built-in buffet and large kitchen. Lot 65 x 111 with nice fenced garden and fruit trees, at back carport plus garage. For more information call EDNA MACKENZIE 477-0141 or 595-4596.

New Listing 4115 Hawkes

Price — Location — Condition makes this home one of the best buys on the market today. LR has FP with WW, 2 BR up, 1 BR down, finished rumpus room in full bsmt, on quiet street near schools and transportation. Priced at $56,900. MLS. Call DOLORES MILES 477-0141 or 652-2735.

1733 Midgard 4 Bedrooms

Do not disturb the owner but note the lovely landscaping of this ideal family home plus its location close to all schools and the university. Lovely bright kitchen with eating area and bright DR. Offered at $67,900. MLS No. 17345.

Oak Bay Prestige Panoramic Views

Gracious sumptuous living with views from all rooms. MBR offers fireplace, reading area, 4 pce en suite and balcony. Large family room, den and LR all have fireplaces. Spacious DR and large kitchen are ideal for entertaining. A must see offered at $195,000. MLS 15246.

4 Bedrooms Cordova Bay

A pleasure to see and a pleasure to own. Master has 2-pce. en suite, LR and FP features a large bay window, DR offers sea glimpses, kitchen with eating area plus sundeck, unique custom finished rec room. Ideal home in an ideal quiet location. Asking $69,500. MLS No. 16962.

Custom Architecture 2 Acres Plus Views

Unique 2 years young 2 or 3 BR, den, workshop, sauna, feature kitchen with Jennaire range, built-in oven, built-in BBQ, large eating area with balcony and panoramic views. MBR has 3 pce en suite, gracious LR with feature FP. Workshop in house easily converted to another BR with a unique loft. This truly different quality home is in a lovely quiet treed setting and is offered to you at $89,900. MLS.

For further information on the above ads, please call TIM HOSKIN 477-0141 or 595-6250.

Brand New $63,500

Convenient city location, 1220 sq. ft. 3-bdrm, 1½ bath, sunken living room with fireplace, lg. dining room, full daylight basement. R.I. rec room and additional bath, dishwasher, vac system, sundeck, carport, space for extra vehicles, immediate possession — exceptional buy on today's market.

Quality Is Not Obsolete!

See this newly completed custom design home with quality workmanship and finishing that is hard to find today. Planned for the high Gordon Head setting with cedar siding, brick and heavy shake roof. Features 3-bdrms., 2 four pce. baths, bkfast. nook in kitchen, dishwasher, garburator. Cameo rock F.P., elect. heat, thermopane windows, 3 sundecks, dbl. garage, full basement R.I. for rec room, F.P. and additional bath. Much more to be seen. New MLS. $97,000.

Prestige Rockland Townhouses

Executive townhouses nearing completion in this desirable area. English manor styling featuring 3-bdrms., living room, fireplace, dining room, breakfast area in kitchen, main floor laundry, all major appliances, 2½ baths, private courtyard, etc. Pricing from $99,500. EXCL.

3 Bdrms. - $5,000

That's right!! Must be moved to make way for a new development. Drive by 2247 McCoy Rd. then call us.

360 Degrees!

Panoramic views of sea, mountains and city from this modern Spanish style home. Featuring 3-bdrms., den, family room, swimmin pool. Terraced easy care lot. All appliances included in this new MLS. Asking $150,000.

Gordon Head Waterfront

292' of waterfront within a mile of UVic. Lovely rancher provides 3 or 4 bdrms., (MBR — 4-pce. en suite plus 2 addn. baths). Fabulous views from living room, dining room, family room etc. 3 fireplaces, easy care lot, immediate possession. $195,000. MLS.

For further information and viewing on the above listings contact HERB McDANNOLD or GLEN McDANNOLD at 658-8844 or 382-9191.

Six Cylinders??

How about 6-bedrooms, 3 bathroom in a nice clean 8 yr. old home? $69,900. Nice dining room, rec room with fireplace, sundeck etc. Fernwood area. Hurry, call TED PINFOLD 388-7742 or 382-9191.

Cordova Bay

Beautiful superb seaview home built 13 years ago. W.W. over h.w., 2 bathrooms, lovely large entrance, 2 bdrms. up with 1 on lower level. Drive in garage, located on lovely landscaped property. Excl. GRAY LAITE 656-5267 or SID HASLAM 477-1994.

Gordon Head

Located in prestige area on Hillcrest this 4-bdrm. home contains 3 bathrooms, in-law accommodation, lovely sunny sundeck and in excellent condition. Built in 1972. Truly a delightful family home with fenced garden area. Double carport. 1,250 sq. ft. on main with 550 finished down. MLS.

Beach Drive Uplands

Lovely 2,820 sq. ft. Rancher. 3 lg. bdrms, 2 bathrooms, 14 x 12 den with fireplace, rec. room, lovely dining room with sliding glass doors to rear grounds. Located on property landscaped second to none containing fountains, waterfalls, statues, etc. MLS. $139,000.

Manana Lodge Area

Fantastic 5 year old 3100 sq. ft. Rancher with craftsmanship beyond explanation. 3 lg. bdrms, 3 bathrooms, large 18.7 x 17.2 dining room, 50 x 12 glassed in family room affording exeptional water view. Located on 1¼ acres with 400' waterfrontage including private float. L.R. fireplace made of polished rock and petrified wood. Appliances included. Lg. double garage with electric doors. Sep. guest cottage fully self-contained. $300,000.

250 HOUSES FOR SALE

the Permanent

1125 DOUGLAS ST. and
3647 SHELBOURNE ST.

Manana Lodge Area

Priced at $199,500 this lovely 2,200 sq. ft. home is 6 yrs. old. 1,500 sq. ft. on main floor with 700 up, which is the master bdrm and a 4 pce. bathroom. Workmanship is superb. Kitchen is 14x14 with barbeque style fireplace. L.R. 32 x 24 with shipdeck flooring. Located on waterfront property of 209', nearly 1½ acres in size. Sep. lot of .8 acre with 95' waterfrontage however this lot cannot be sold sep.

For further information and viewing on the above listings contact SID HASLAM 477-1994 or GRAY LAITE 656-5267 or office 382-9191.

Open New Homes Daily 11-9 Except Sunday

1654, 1660 San Juan (Off Torquay) and 4356, 4365 Santa Fe (cul de sac). 4 new homes. Terrific value, prices from $68,900 to $80,900. Call now for inquiries MANUEL LOPEZ 477-0141 or 384-9150.

Canada Permanent Trust Company

WHITTOME'S

ROYAL OAK BRANCH
4520 W. Saanich Rd.
479-1667

LOVELY

Quality plus spaciousness, beauty, comfort and convenience are all to be had in this exceptional home. 3 bdrms., 3 baths, lge. beautiful living room with floor to ceiling rock fireplace. Entertainment sized dining room. Well planned large kitchen. Huge games room, Rec. room with FP, sewing room and double carport. All this on a lge. lge. lot near Mt. Douglas Park. Asking $135,000.
479-1667 LILLIAN HENDY 479-4938

DRIVE-BY 79 HAMPTON RD.

Cute little house on a nice large garden lot. Priced under $45,000. For further information please call:
479-1667 Edith Gutemar 598-7053

SEAVIEWS DRIVE BY $118,000

4939 SEARIDGE

—Almost ¾ acres.
—Secluded spot for tennis court, pool or pup tent.
—3-bed. 3 baths.

479-1667 CATHY ATKINS 479-5427
479-1667 BRIAN BROWN 386-1234

UPLANDS

If you need a large house why not investigate this one located in a secure investment area. It has 5 or 6 BR's, 3 full and 2 half bathrooms, large LR, DR, and kitchen with breakfast room, all in excellent condition. Also, a full basement partly developed. The price of $198,000 includes an adjoining lot with pool, tennis court, and greenhouse, which can be built on, or sold off. As a package deal this is outstanding value.
479-1667 WILFRED DAVIS 658-8884

REAL CHARM

This well finished 5-rm., full basement home spells charm from the moment you set foot in it. The front room has a feature wall, quality carpet, exotic wallpaper. The open fireplace and large window add to this dignified room. The compact dining room has crystal chandelier and built-in China Cabinet with leaded doors, fully carpeted. The kitchen has so many cabinets and quality floor covering. The master bedroom is also carpeted, so tastefully done. The 4-pce tiled bath is located off the through hall, dividing the 2 bedrooms. The carpeted stairs lead to a well finished fully carpeted large rumpus room with stainless sink and taps. There is fine 2-pce. colored plumbing and laundry room in the lower level, plus work and storage area and drive-in garage. The sundeck looks out over the healthy fruit trees, and lily pond and vegetable garden. This Bride's Dream or retired comfort can be yours for only $57,000. Please dial Cliff Stretch, 479-1667 or 592-3969.

J. W. Whittome and Co. Ltd.
Royal Oak Branch

TOWN AND COUNTRY REALTY

3579 DOUGLAS STREET
382-7276

ONE ONLY

A bigger, better home for less than present building costs. Ready to move into right now. 4 large bedrooms, 3 bathrooms, 17x14 family room, plus 14x24 recreation room (ideal for Billiards etc.) Built-in dishwasher, garburetor, breakfast nook and grounds sprinklered. Would you believe 1400 sq. ft. on main floor and 1,000 finished down. See this and make an offer. A. Klenman, 382-7276.

OAK BAY

Half-acre pleasant grounds with real privacy is back garden. Modern style spacious (3,400 sq. ft.), 3-bedroom, rancher. Large rumpus, dining, living rm. with fireplace, den, 2½ bathrooms. For further details call A. Klenman, 592-9771 or 382-7276.

Century 21 REAL ESTATE
ISLAND PACIFIC REALTY 3200 QUADRA
388-6231

DESIRABLE GORGE AREA

This 2-bedroom home is on a nice large lot close to schools, shopping. Featuring bright living room, large kitchen with eating area. Large utility room. Separate garage. Stove and fridge included. Make this new listing a must to see this weekend. At $45,900 it won't last so plese call for an informal showing with RICK O'KANE. 388-6231 or 386-6257.

Immaculate Home

2 bedroom, no basement home off Gorge Improvement area. Close to shopping centre and bus route. Lovely living room with fireplace includes wall-to-wall shag and matching drapes. Large bright kitchen with attached garage and a well-kept private yard. The price of $51,500 includes washer, dryer, fridge and stove. Must have own financing. Please call 383-2987 after 6 p.m.

HIGH TATTERSALL

1203 and 1225 Tattersall — 2 new four- and three-bedroom homes for sale by builder. Asking $75,000 and $93,500. To view phone 384-8391.

250 HOUSES FOR SALE

SINCE 1887 Pemberton, Holmes Ltd.

1000 Government St.

NOW

is the time to act on this cosy 2 BR bungalow because the price has just been reduced from $47,500 to only $45,900. Wilkinson Interurban location, on bus line and near elementary school, an ideal starter or retirement home. Nice FP, some hardwood, built ins and 4 pce. bath plus attached garage, 100 amp service, copper pipes — call for details.
STU MACDONALD
384-8124 477-9889

GLANFORD PARK

3 BEDROOMS, DEN
REDUCED TO $61,750
Spotless condition, this 3-year-old beauty is situated on a quiet cul de sac near to schools, bus and park; truly a mother's delight. Bright kitchen with large DR, patio doors to sunny side deck, full bsmt. has large area for games room, finished family room, laundry room. Workshop plus carport. Good garden soil with fruit trees, nicely landscaped. The owners are transferred and will certainly miss this comfortable home. Low interest mtge. is transferable. New MLS. 17098. For further details please call:
C. A. CLIFF ANDERSON
384-8124 or 477-3994

CORDOVA BAY

SECLUSION — VIEWS
ONLY $95,500
This 20-yr.-old custom crafted contemporary home features ultra modern new maplewood kitchen, 18x6x12.6 family rm., natural F P. with doors leading to sunny protected patio, surrounded by beautiful shrubs and trees, nicely fitted utility room and 2-pce. bathroom. Intermediate level includes natural cedar open bream ceiling in spacious seaview L.R. with 2nd floor to clg. F.P. Large Br. or den with plenty of storage. Upper level has 3 more Brs., well designed with shoe rack doors and full 4-pce. bath. Almost ½ acre professionally landscaped including numerous fruit trees, ornamentals and colorful shrubbery, also carport. Near to schools and shopping. For your personal inspection please call:
C. A. CLIFF ANDERSON
384-8124 477-3994

THE ULTIMATE

BROADMEAD RESIDENCE
—5 Brs—4 Baths
—Stone floor entry hall
—Floor to ceiling stone FP
—Formal dining room
—Family room—Rec room
—3500 sq. ft.
—Many other features
—$189,000
Only the most discriminating purchaser should consider this outstanding home located high in the Broadmead district. In faultless condition the house affords the finest in contemporary living, sweeping views and complete seclusion. By appointment only. Contact
384-8124 S. MACDONALD 477-9889
384-8124 M. VAUX Pager 574

Current Revenue

FUTURE PROFIT
Located on a well treed 1.2 acres at 154 Old Island Hwy. This property represents outstanding value. Three houses, 3, 2 and 1 BR respectively are all in good repair and provide substantial revenue. Listed at $117,500, the vendor will consider all reasonable offers. Contact
384-8124 M. VAUX Pager 574

A TUDOR HOME

$71,900
—Nearly new
—3 Bedrooms
—1800 sq. ft. on two levels
—Small easy care lot
—University location
—Available now
For further information contact
384-8124 J. COLWELL 479-4670

1872 Penshurst Rd.

MLS 16027
A beautiful, spacious home in an imposing location offers 2,500 sq. ft. of well-planned living space plus a 2-car garage. Accommodation provides 4 bdrms., 2 bathrms., a large kitchen with breakfast nook, an attractive sunken LR with wet bar. The whole house is tastefully decorated and offers many extras only found in a custom-built residence. Viewing is strictly by prearranged appt. If you are interested in a high quality home see this beauty. Priced at $89,500.
384-8124 MR. GREENE 385-0795

2323 Hollyhill Pl.

(Off Lexington Ave.)
Now under construction, one of Victoria's most imaginative designs yet offered. A rustic treed setting with lovely sea views from each of 3 floors, many options still available in carpeting and decor. Only by personal inspection can the many unusual features be appreciated. This superb quality home is offered at $155,000. And blends perfectly with the architecture of the adjacent homes on this lovely cul-de-sac. For full information and viewing call
384-8124 MR. GREENE 385-0795

NORTH SAANICH

COUNTRY ESTATE $145,000
THE COUNTRY SQUIRE
and his family will appreciate this 5-acre property near Sandown Park. A beautifully appointed 2,800 sq. ft. home, large barn, small guest cottage and a large garden make this new listing unique in the peninsula area. The Master Bedroom includes a fireplace and a luxurious ensuite bathroom and 3 other bedrooms are available for a large family. The entire property is in faultless condition and provides the ultimate in gracious country living. To view this fine new listing (MLS) please call
MICHAEL VAUX
384-8124 (Pager 574)

OAK BAY REVENUE
HOME DUPLEX, $89,900
2,500 sq. ft. of comfort and revenue can be yours with this well-situated up and down duplex in South Oak Bay. Featuring a self-contained legal 2-B.R. suite, this 1948 custom-built home is on a quiet street only a few steps from Oak Bay Village. Main floor boasts large rooms:
—L.R. 18x14 with mahogany trimmed F.P. and adjoining leaded glass cabinets.
—Separate D.R. 12x10.4 plus bay for buffet has attractive mahogany china cabinet.
—Spacious family type kitchen with nook.
—12x16 M.B.R. plus two more on main.
—Full basement workshop, and extra bathroom.
—Secluded rear patio, garage and carport.
—Separate metered hydro, hot water heated.
For more details and to view this outstanding MLS offering please call:
384-8124 M. VAUX 656-1287
384-8124 C. ANDERSON 477-2994

$54,700

Just listed and won't last long! This is a perfect starter or retirement home. Well priced, it has 2 BR's, F.P. in LR, renovated kitchen and bath, a full basement with roughed-in 3rd BR or family room, new hot water heater, copper plumbing and lots of storage. Out back is a true gardener's garden with good soil and loads of good veggies. Close to Saanich municipal Hall, it's a must on your list of homes to see. MLS. Phone us now at
384-8124 MIKE SWEENEY 385-1547
384-8124 MIKE VAUX Pager 574

3 BR., FAIRFIELD $ $ $ VALUE

19 year old family home in Pemberton Park area. Well kept, with separate D.R., and extensive carpetting. 4th bedroom, 2 pce. bath, laundry and rec. room down. Large garden is fully fenced. $33,000 9½% mortgage. July possession. Phone now for inspection.
ONLY $69,900
LEVERTON RLTY.
385-8012

BY OWNER MT. TOLMIE AREA. 3 bedroom split-level home on a quiet cul-de-sac, living room with fireplace, separate dining room, den, family room, and beautiful bright kitchen opening onto secluded garden patio. Large easy care lot. Private back yard, close to schools and shopping. Almost 2,000 sq. ft. for only $64,900. Call anytime to view. 598-5670 or call Steve 386-7586.

250 HOUSES FOR SALE

JACK MEARS OAK BAY REALTY LTD.

"The Professional People"

2194 OAK BAY 598-3321
3618 SHELBOURNE 598-3344

SEA VIEW
OAK BAY
The San Juan Islands, Mount Baker and the Straits are all displayed to please the eye and soothe the spirit of the owners of this sound older home on Sylvan Lane. Over 1800 sq. ft. on main floor comprising two bedrooms, 2 bathrooms, two fireplaces, den, separate dining room and living room. Extra finished areas in basement and attic. Peaceful, secluded and private on .62 acre of natural garden, this home is worth the asking price of $153,500. For more information call: GEORGE BLACKBURN at 598-3344 anytime.

$23,900
1 bedroom condo. Like new. Extra storage space in basement. Close to all amenities. Please call: PHYLLIS COUTTS or BETTY McFARLAND at 598-3344.

FAIRFIELD — $58,500
A solid 3 bedroom bungalow. Close to sea. Updated wiring. Beamed ceilings, leaded glass windows. Living space approx. 1240 square feet. MLS 16747. Phone KEES or KATHRYN VAN DOESBURG at 598-3344.

CLOSE TO UVIC
5 BEDROOMS — $69,900
1681 PEAR STREET
Terrific location ½ block from bus line and shopping centre. Ideal for young family or presently set up with 3 bedroom main level and lower 2 bedroom self-contained furnished in-law accommodation. Earns $170. month. Sunken-type living room leads to dining room. Family area opens to large kitchen with built-in wall oven and counter top stove. Utility area beside kitchen. Solid stucco bungalow, well preserved and only 15 years old. 65' x 130' lot which is a gardner's delight. Hurry on this. FRANK WILLS 598-3344

2054 CASA MARCIA
SAUNA AND WHIRLPOOL
CUSTOM BUILT
Probably the finest house on the avenue, with glimpses of the sea. An interesting and imaginative contemporary home built for a leading merchant. 17½' x 20' living room with wall to wall, floor to ceiling white marble fireplace. Dining room with glass door to sundeck. Housewifes kitchen with built-in Nu-Tone food centre. Pass through to 14'x15' family room opening to another sundeck!!. 13½'x17' master en suite bathroom. Lower level has 3rd bedroom and 4th bedroom (or office), huge rec room with fireplace. Sauna room (for 8) with Jacuzzi whirlpool and sunlamp area with all automatic humidifier. Complete 3rd bathroom adjacent. This is a must for the busy lawyer, doctor, or executive. Asking $119,000. MLS 17387. FRANK WILLS at 598-3344.

ENJOY THE CLEAR LAKE WATER
MLS NO. 17376
Three bedroom home surrounded by cedars, arbutus, and dogwood trees, with terraced garden down to the last front and wharf. The home is designed to take advantage of the 1-3 acre lot which affords the serenity of a waterfront home. Price $96,450. For further details call: JOHN JENKINS at 598-3344 or res: 598-5767.

IMMEDIATE POSSESSION
MLS 17354
The vendor has moved from this secluded 5 year old home which could easily be converted to accommodate an in-law suite. The views of the ocean and mountains are ever changing. The lot is natural and mainly wooded. Must be sold. Discuss with: JOHN JENKINS. Bus: 598-3344 Res. 598-5767.

ATTENTION:
EXECUTIVE FAMILIES
From the sweeping driveways, through the controlled front entrance to the rear yard and patio this 3 bedroom, den home home is quality! quality! quality! Add that to good design of floor plan, plus immaculate maintanance you'll see pride of ownership that now is offered to you, at the realistic price of $132,500. 2 floors of perfect family and guest living. To view is to appreciate. Full co-operation shown to realtors. Please call: EDNA VLIET 598-3344 anytime or 382-0681.

CORDOVA BAY — $53,900
An older well-maintained three bedroom, full basement home situated on a quiet residential street. Larger than average lot. Phone: KEES OR KATHRYN VAN DOESBURG at 598-3344. MLS 17302.

A CHARMING
OLDER HOME
Located on a quiet ROCKLAND cul-de-sac and set in a lovely garden. Offering:
—3 reception rooms
—4 or 5 bedrooms
—3 bathrooms
—modern kitchen
—heated swimming pool
Offered at only $119,500 (MLS) by PETER NASH at 598-3321 or 592-3473 (Res.)

AUGUSTINIAN
English oak and Australian gum wood. Secluded, delightful grounds in Fairfield near the sea. Asking $74,900 but must be sold. RALPH NEWTON-WHITE, 598-3321 or 592-1981.

OAK BAY SOUTH
Superb spacious older home on a secluded street close to waterfront and golf course. Main floor consists of elegant living room with fireplace, 14x13.5 dining room with exposed beam ceiling, study family size kitchen and 2-Pce. bath. Three spacious bedrooms upstairs with 3-Pce. bath and walk-in closets. Full high basement with fourth bedroom. An exceptionally attractive family home offered at $71,900. To view call: BILL RICHARDS at 598-3321 or 595-6219.

SOUTH OAK BAY
NEW EXCLUSIVE LISTING
$69,500
A rare opportunity to own this charming, quality constructed 2 bedroom home located close to the Oak Bay Village. Set on a meticulously landscaped property complete with an underground sprinkler system. Carport off lane at the back affords off-street parking. Let me show you the many features that make this home exceptional. For appointment to view call: GIBBY McLEOD at
598-3321 598-4243

OAK BAY —
CLOSE TO REC CENTRE
This older bungalow has 3 bedrooms, spacious living room with fireplace. Large kitchen with utility off, separate garage. Close to schools supermarket and transportation. Good financing try an offer on asking price of $44,500. To view please call:
JOHN BARNES
598-3321 598-4243

ECONOMICAL LIVING —
COUNTRY SETTING
Two bedroom 10x50 mobile home on ¾ acre wooded lot near Sheringham Point (West of Sooke) Close to beach. Full facilities, 100 amp wiring, piped water, etc. Ideal as retreat or permanent residence. Make an offer on the asking price of $25,500. MLS 16055. For further details please call:
JOHN BARNES
598-3321 598-4243

SOUTH OAK BAY —
SPACIOUS BUNGALOW
This immaculate home has 3 bedrooms, large LR with FP up to date kitchen and bathroom, separate DR, laundry room. Drive-in garage with automatic door, workshop in high basement. Secluded back garden conveniently located close to all amenities. Asking price is $83,900, to view please call:
JOHN BARNES
598-3321 598-4243

250 HOUSES FOR SALE

JACK MEARS OAK BAY REALTY LTD.

"The Professional People"

2194 OAK BAY 598-3321
3618 SHELBOURNE 598-3344

WILLOWS BEACH
RETIREMENT DREAM HOME
A one-step entrance into a warm cosy home with all the living on one floor. Luxurious living room features a raised hearth fireplace — the large dining room looks thru sliding glass doors onto a secluded patio, and leading further into an easy care private back yard. An efficient kitchen compact bathroom and 2 bedrooms complete the ground floor and the upstairs could be finished off for a rec room or 2 extra bedrooms. This home is a beach drive highlight — everyone slows down to take a closer look — it can be yours for $89,900 Oh yes! — its only a two minute walk to Willows Beach. I would be glad to arrange a personal viewing appointment call me: JACK PETRIE 598-3321 or at home 598-8736.

ARTIST HIDEAWAY
228 MEMORIAL CRESCENT
Living room features Australian Hardwood floors, open fireplace. Dining room has oak cupboards ½ block from beach 5 bedrooms upstairs. Offers to $74,900 CAMILLE DERKSEN 383-4069 or 598-3321

DRIVE BY ME
1724 AMPHION STREET
3 bedroom no-basement, smart bungalow with an attractive lot, new sundeck. All offers to $57,900. CAMILLE DERKSEN 383-4069 or 598-3321.

1012 QUEENS
4 bedroom solid older home on 50 x 128' lot. Large living room and dining room with fireplace. All offers to $69,900 — Must sell!!!! CAMILLE DERKSEN 383-4069 or 598-3321.

KNOWLES REALTY LTD.

Mt. Douglas $81,900

BRAND NEW, 3 Bedroom, 2 Bath home. SPANISH style — Unique and different in appearance. Large Balcony with views. Huge basement ready to be developed. Located opposite Park. To view this outstanding fine home, call:
Greta Hofmeister
384-8101 592-6372

Gordon Head $73,500

Not quite finished yet, but SO WHAT! At least you have your CHOICE of coulor and carpeting to choose to your liking. Close to Schools, University and Bus. Situated in beautiful NEW Subdivision. To view call:
Greta Hofmeister
384-8101 592-6372

4379 FIELDMONT PLACE

Main floor has three bedrooms, 1½ baths. In-line living dining area with floor-to-ceiling fireplace. Sundeck off dining room with semi-private backyard. Downstairs has RI rec room with fireplace and finished den Extra parking. MLS 17304. $70,900. Call:
Kris Gudjonsson
384-8101 res. 595-3022

TREES GALORE abound this South OAK BAY home. 3 BRs., LR with fireplace. Separate family-size DR, 3-pce. bath. Kitchen, cab. elec. with bar. Drive-in garage. Full cement basement. Asking $65,000. Call:
Bill Knowles
384-8101 Res. 656-3779

3-BEDROOM — CATHEDRAL, nestled on a quiet cul-de-sac in Melville Park, Sidney. Offering living room, dining room, kitchen, well planned games room. 4-pce. bathroom (2-pce. R.I. down). Full high cement basement and close enough to schools. MLS. All this and much more for only $58,900.
Bill Knowles
384-8101 res. 656-3779

Island Homes Ltd.
2504 DOUGLAS
386-7545

366-368 CHRISTOPHER
ESQUIMALT LAGOON AREA
$62,900
Immaculate home in lovely location. 2 bdrs each side, close to schools, stores. etc. Nice landscaping. Low taxes, and heating costs. Don Layman 385-0297, Roy Eldridge 477-6735.

ESQUIMALT SELKIRK AREA

Starter or retirement offering two spacious bedrooms. Living Room 17x12, lots of counter space in the kitchen. Large eating area. Utility room plumbed for washer and dryer. Sep. garage. Greenhouse. Asking price of $49,900 includes washer, dryer, stove, frig, deep freeze, all drapes and rugs. Bruce McIlroy 386-7545.

OAK BAY

LOWER LANDSOWNE
NEAR CARNARVON PARK
Spacious three-bedroom home in one of the choicest areas in Oak Bay. Walking distance to all schools and UVIC. Large bright living room and dining room. Fireplace, hardwood floors. Exceptionally well planned kitchen, high basement with two extra bedrooms, laundry and 2-pce. bath. Drive-in garage, access to large fenced backyard. Reasonably priced at $74,900. with some terms. Call RON CROW, 592-4929 anytime. MLS.

GORDON HEAD

4-bedroom, 2½ baths, now reduced to $73,900. Spacious family home. L.R. has brick fireplace, expensive carpets, Family kitchen on to full sundeck, huge family room with slate F.P and wet bar. Owners have purchased and must sell. Good Mortgages. MLS. For info call STANELAND JOHNSON at 384-0994 or 388-6231 CENTURY 21, Island Pacific Realty Ltd.

250 HOUSES FOR SALE

david burr LTD.

655 FORT ST. 384-9335

MOUNT TOLMIE

Owner transferred so must sell this delightful family home located in a good residential area. Handy to schools and UVic. Features 4 bedrooms (2 down), cosy living room, modern kitchen with access to sundeck. Large rec room. Fenced lot with loads of parking for rec vehicles. An excellent home at a realistic price. (MLS. 17111).
$61,900
W. E. (WIL) WILSON
384-9335 or 477-4328

NORTH OAK BAY WILLOWS SCHOOL DISTRICT

The price on this ideal family home has been reduced for quick sale. Large living room with fireplace, dining room, cosy den with sliding glass doors to sundeck. Extra large master bedroom. Wall-to-wall carpet throughout. Bright, sunny kitchen. Modern vanity bathroom. Upstairs has two good-size bedrooms. Fully developed basement, with finished rumpus room, and two-piece bathroom. Well maintained private back garden. All this in excellent condition.
$74,500
Ron McConnan
384-9335 or 598-7625

GORDON HEAD

First time on market! Don't miss seeing this modern family bungalow located in prime area of sunny Gordon Head, handy to schools and transportation. Features:

—Three bedrooms. All carpeted.
—Large living room with attractive corner fireplace and wall-to-wall.
—Guest-size dining room with glimpse of ocean. Wall-to-wall.
—Modern kitchen with spacious eating area.
—Large sundeck. Sun room.
—Rec. room with fireplace.

All of this, plus easy-care lot with attractive shrubs. Lower level lends itself to additional development. This home has been meticulously cared for both inside and out. Move in without any additional expense. (MLS 17643).
$81,900
W. E. (WIL) WILSON
384-9335 or 477-4328

BROWN BROS. on LANSHARD
"People Helping People"

OAK BAY 2732 Thompson Ave. $64,500.00

Nestled among nice homes in a quiet tree-lined district, we have found a 3-bedroom home, possible 4 bedrooms, 1½ baths, with an extra large bedroom or rec room in the basement. Vendor has moved to the East. Must be sold. JIM McNAUGHT 385-8771 (anytime).

RESIDENCE WITH VIEW

2. Spacious and elegant, almost new 3-bedroom with master ensuite. Large beamed living room with slate and brick firpelace dining room, large kitchen with quality cabinets, wrap around sundeck. Foyer entrance. Full basement with huge unfinished rumpus room, fireplace and one more bedroom. Easy care lot with ample parking, $89,000. For full information on these two excellent buys, please call OLGA ZACHARY 592-2265 or 385-8771 (anytime).

SIMPSONS-SEARS

A smart stucco home with three bdrms, (1 down) W-W in cosy Lrm with F.P., family kitchen, 4-pce. bath, covered sundeck at rear. Full basement. OOM heat. Nice lot, convenient location. Exclusive, $52,000.
JOE RICKARD or CEC PEARCE
385-8771 (anytime)

VIEW ROYAL

Great family home in a quiet area, consisting of 4 bdrms. (2 upstairs) attractive Lrm. with F.P., formal Drm., large modern kitchen, bath, 2 bdrms. on main. Full basement, large family room, oil hot water heating. 2-car garage. Beautiful large lot, with numerous shrubs and fruit trees. MLS. $65,000. CEC PEARCE or REG SCHUMAKER 385-8771 (anytime).

Century 21 REAL ESTATE
ISLAND PACIFIC REALTY 3200 QUADRA
388-6231

VIEW ROYAL

2-BR. no Basement Home on quarter acre lot. $42,000. Call MRS. McKEAGE. 388-6231 or 479-5868.

MARIGOLD

3- or 4-bedroom house or SxS duplex on large garden lot. A house that can grow with your family. Phone MRS. McKEAGE, 479-5868. MLS.

RETIREMENT PARK PARADISE SUMMIT AREA $49,900

This 2-BR. home is situated on beautiful large lot with park on three sides. Modernized kitchen with E.A., laundry rm. off kitchen and nice living room. To view this new listing quickly, SHANE BEFURT, 477-4738 or RICK O'KANE, 386-6257 or 388-6231.

P.R. B
P. R. BROWN AND SONS LTD.
"The People To See"

NORTH OAK BAY—WILLOWS
2 Blocks from beach, schools, recreation centre and Village. Beautifully renovated 2 bedroom home. Living room with fireplace, separate dining room, large kitchen with built-in stove and oven, utility room off. Large sundeck, 3rd bedroom and rumpus room in basement. Corner fenced lot. 479-3926.

BY OWNER

Seaview, ½-acre, 4 bedrooms, large rumpus room 3-bathrooms, new wall-to-wall throughout. Approximately 2,000 sq. ft. sundeck with BBQ, fruit trees, etc. Reduced frm $74,500 to $69,500. Down payment $12,000. No agents please. Phone 595-1556 or 652-1731.

BY OWNER, BEAUTIFUL VIEW Sooke harbour over 3,000 ft. custom built home. Sundeck, patio, wet bar, full wall fireplace, completely fenced and landscaped. Fruits, berries, heated 2-car garage, shake roof, 3-year-old, $89,500. No realtors or triflers. Phone after 5, 642-3882.

BY OWNER — ESQUIMALT Cosy, completely updated 3-bedroom house, 1½ bathrooms, living room, den, family size kitchen, walk-in pantry and laundry hookup. Wall-to-wall and drapes. Large vegetable garden, fruit trees. Close to all amenities. Low taxes. Full price $45,900. 382-6892.

ONE YEAR OLD QUALITY home. Oak Bay. Owner. Victoria Press, Box 482.

FOR SALE
Royal Trust
"THE SIGN THAT SELLS"

4082 SHELBOURNE ST.
477-0191

LOVERS, OLD OR YOUNG
WILL LOVE THIS CUTIE
You'll be snug and cozy in this 2 bedroom bungalow, just ideal for starting out or retirement. Located steps from bus line, on a quiet dead-end street, it has a lovely fireplace, cherry kitchen and full basement, and it's priced at $52,500. For appointment to view. MLS 17435, call:
DALE YOUNG
477-0191 384-6563
BILL KAPTEYN
477-0191 477-4363

3931 BRAEFOOT PLACE
WOW — ONLY $74,900
Lots of living is yours in this lovely Spanish type 5 bedroom family home! Situated close to everything — and on ¼ acre of land — makes this and ideal investment in your family's happiness for years to come. MLS 16896. Don't miss this! For all other information, please call:
KNUD SCHWER
477-0191 478-8203

ONE BARGAIN ONLY!
CRYING — CRYING
The vendors are! They have to sell! But you might be too, if you miss out on this one. Check this NOW for value! Nice and comfortable 3 bedroom home (could be 4, or even in-law suite). Located off Interurban. The asking price is in the low fifties and open to offers. For an appointment to view this bargain, please call:
KNUD SCHWER
477-0191 478-8203

DRIVE BY
7066 WILLIS POINT RD.
Looking for a lot of home with a lot of privacy? Drive by the above aderess. 1 year old multi-level situated on ½ acre lot in the Highlands. Seaview of Saanich Inlet. Extras in this fine home too numerous to mention. Asking $89,900. MLS 16366. For more information, call:
MURRAY ROTHSCHILD
477-0191 477-9393
477-0191 ART EVANS 658-8924

RANCHO GRANDE
TAKE YOUR CHOICE
We are proud to offer for your inspection, not one but two lovely executive homes, each on its own 5 acre parcel, one in Saanich, one in North Saanich. Both are immaculate and offer deluxe features which must be seen to be appreciated. Priced at $119,500 and $135,000. MLS 16846 and 16313. Call today to view with:
BILL KAPTEYN
477-0191 477-4363
477-0191 DALE YOUNG 384-6563

SHAWNIGAN LAKE
VIEW PROPERTY
Secluded amid the trees on 2 private acres, yet with a fabulous view of Shawnigan Lake, this chalet-style home offers 2264 sq. ft. of outstanding family accommodation, plus full basement for future development. 3 finished fireplaces — one soaring 20 ft. high in the family room. Priced at $119,500. View exclusively with:
BILL KAPTEYN
477-0191 477-4363
DALE YOUNG
477-0191 384-6563

UPLANDS
Contemporary elegance architect designed by John DiCastri for deluxe modern living by a large family featuring 5 bedrooms, 5 bathrooms, den, family room, separate dining room, rec. room, and a very large living room. Very spacious rooms well laid out to create easy living and entertaining. Heated pool and private patios. Triple drive-in garage. Excellent value. Offered at $179,500. MLS 17414. Call:
JUDY JOHNSON
or RAY TILLYER
477-0191 477-1650

NEW LISTING
2346 TANNER ROAD
BEST PRICE IN AREA
$65,900
If you would like to live in this Tanner Road area, check this out. We believe we have the best price in this area on this immaculate 3 bedroom home on a 1-3 acre lot with a beautiful valley view. Extra 3 pce. bath and rec. room in basement. $39,000 mortgage at 10¾% with 4 years to go. Hurry, my vendors are anxious and this won't be around long. MLS 17541. For information call:
GALE CHRISTENSON
477-0191 477-0723

DEAR HOMEMAKER
Please help! All listings sold and I am desperately looking for property. If you are thinking of selling, I know that I can help You. I have clients wishing, 2 and 3 bedroom homes with or without acreage in the south Vancouver Island area. call ROND SEDGER at Royal Trust 477-0191 or res. 479-3673. P.S. I will gladly come out, assess your property, see what you want and assist you all the way.

TOWN AND COUNTRY
2 BEDROOM BUNGALOW
Good size living room with fireplace and wall-to-wall carpeting, seaparate dining area. Small in-law suite in basement. MLS 16695. Asking $52,900. For information call:
477-0191 ART EVANS 658-8924

HOBBY FARM
Within an 8 mile circle in Saanich Peninsula. 2 acres that have an unlimited supply of water, property (mostly bottom land) all cleared and fenced. Small cow barn (presently tenanted), hay storage, chicken house. The 2 bedroom home has nice living room, wall-to-wall carpeting, basement not quite finished and owner will pour remaining concrete floor and complete ranch wall exterior. This property would be perfect for a retired gardener, a greenhouse man or for plain truck farming with roadside stand or what have you. MLS 16481. Full price $76,000. To view or for further information phone:
RON SEDGER
477-0191 379-3673

PRICED TO SELL
Now reduced to $48,500 this good holding property 215x60 overlooks the Swan Lake Park project. Comfortable 2 bedroom home, garage-workshop, greenhouse and large garden. MLS. 16695. Call:
VERNA ROBERTS
477-0191 477-1317

HOMES and REVENUE
1—Braefoot area. 1 year old. Excellent school area (all levels). 10 to 12 rooms or 8 plus suite for in-laws. Must be sold! Asking $110,000.

2—2086 Brighton—duplex in Oak Bay (Open Sat. 2-4 p.m.) Rare find, legal duplex, ample home for you plus income. Asking $89,900. Must be sold! MLS.

3—7031 W. Saanich Rd. — 2 year old beauty. Marvellous kitchen, lots of room, great living room and separate dining room. Full high basement. Asking $75,900. MLS.

4—303 Vancouver—revenue. 4 rentals plus 3 room suite for owners. Super location by Beacon Hill Park. Asking $67,500 m MLS.

5—1031 McCaskill—Vic. West cutie. 2 bedrooms, all updated, lot more than meets the eye. Asking $52,900. To view any of these properties, call:
ROMA or JOHN MOLYARD
477-0191 384-4827

TOP O' THE HILL
PANORAMIC SEA VIEW
PLUS
Extra lot right in Oak Bay. This mature home of superb construction is offered for the first time. Has over 1400 sq. ft. plus attic ready for development, full high basement with family room, fireplace, bathroom. Lot fronts on Beach Dr. Total price $150,000, clear title. To view by appointment only call:
ROMA NICOLL MOLYARD
477-0191 384-4827

FOR SALE
Royal Trust

4082 SHELBOURNE ST.
477-0191

OAK BAY
LARGE FAMILY HOME
Situated on a quiet street with lots of living here for the larger family. Nice living room with fireplace, dining room, spacious cabinet kitchen. Two and a half baths, full basement, could be 5 bedrooms. Separate garage. Ask ing price $89,900. Call for further details:
JOHN MOLYARD
477-0191 384-4827

Century 21 REAL ESTATE
SUBURBAN REALTY LTD.
2684 Sooke Rd. (Colwood)
478-8316

Goldstream

See this beautiful home in the picturesque Goldstream area. Owner is transferring East and makes this presentation a gem on the market for some discerning buyer. Immaculately landscaped and fenced yard surround this charming Spanish designed home complete from exterior red-tiled roof finish to an interior decor featuring attractive livingroom with fireplace, separate dining room, five bedrooms, family room with fireplace, separate dining room, five bedrooms, family room with fireplace. See it displayed in Friday's Victorian, then view our Open House at 2945 Cardem Place.

Langford

We have just listed two beautiful homes at their professionally appraised value, fo quick sale. The owner is moving up-island and insists that these bargains be presented. So try your offer on

M.L.S. 17405 $69,000

This excellent family home is unique in its design, so must be seen inside to appreciate the spaciousness afforded in the 1768 square feet of living area. Situated on a large (11000 ft.) Easy care lot, it has beautiful entertainment size living room, with exotic fireplace, den or office area off. It has a large family sized kitchen with separate 18x11 dining room, three bedrooms plus high dry basement for more development. By the way it has an attractive mortgage.

M.L.S. 17406 $50,000

WHAT MORE CAN BE SAID ABOUT THIS ATTRACTIVE STARTER OR RETIREMENT HOME THAN 'YOU MUST SEE IT'

This 1126 square foot home is situated on approx. 12000 square foot lot and is in excellent condition, throughout. Check these amenities then see if they can be compared on todays' market. 17x13 living room with brick fireplace and wall to wall carpeting. Separate dining room 13x9 kitchen, two bedrooms on main floor. Plus one in basement. Drive-in garage. Note the lot size and its very nicely landscaped and fenced. The exterior is aluminum siding for easy care. All ready for quick possession and just a few blocks from Langford business district and elementary school.
TOM DUNCAN 477-2462

REALSPAN PROPERTIES LTD.
1031 VANCOUVER ST. 388-6454

JUBILEE AREA
Roomy three bedroom home located on 100x50 ft. lot. Wall to wall carpets throughout and nice tidy backyard. This immaculate home has a new roof and wiring making it well priced at $49,400.

SMALL HOME
SMALL PRICE
$43,900
Located in a quiet residential area overlooking Mt. Tolmie. Very well built two-bedroom cottage, newly renovated with new kitchen, fireplace and wall-to-wall carpets. Backyard provides plenty of room for garden (excellent soil) and-or lawn. Attached greenhouse is an asset to the year round gardener. To view call
DOUG MENZIES
388-6454 477-8092

JUST LISTED!
UNIVERSITY AREA
$79,800
Large lot, well developed. Three bedrooms, master ensuite. Spacious and well laid out. Double carport and double garage.
JOHN F. COLWELL
388-6454 592-9828

WILLS and WONNENBERG REALTY LTD.
1318 Esquimalt Rd. 384-0581

A. E. LePAGE
WESTERN LTD. REALTOR
1395 HILLSIDE
386-6331

$43,900
FULL PRICE
For this dandy little retirement home in the Gorge. 2 bedroom, living room with fireplace, cabinet electric kitchen, full basement. New oil heat, copper plumbing and wiring. 50x115' lot. Presently tenanted so allow 60 days for possession. Good investment call:
386-6331 Len LeDoux 382-9852

GLEN LAKE AREA
986 WEAVER PLACE
OFF HAPPY VALLEY RD.
AT WALFRED
3 bedroom cathedral entrance home. Large living room with FP., DR with sliding glass doors to pleasant sundeck, rec room and carport. Secluded lot on quiet cul-de-sac. Priced to sell at 58,900. MLS 16352.
ERIC FRAZER
386-6331 743-9155 collect

WATCH THE SALMON
At your own backyard. Yes, the creek runs right around the boundary of this property and the salmon literally spawn in your backyard. But that is not all, there is a beautiful home of over 2200 sq. ft. of finished area. 4 bedrooms, 2 fireplaces, 2 4-pce. baths plus extra sauna in basement — cement sundeck over attached garage. Too many features to mention here. Our lady lives here all by herself consequently msut be sold quickly. I will show anytime. MLS 17356. Asking price $76,900. Call Len LeDoux, 386-6331 or 382-9852.

DOES YOUR FAMILY FIT THIS DESCRIPTION?
You are interested in living close to schools, you have been thinking of a home that's larger, landscaped, relatively new and has a rec. room, workshop and is in the "70" range. If this sounds like you A. E. LePage has your answer. This home is located in the Glenford area on a quiet street. The home is 9 years old and in immaculate clean condition, has 5 spacious bedrooms, 2 bathrooms, large custom built rec. room, dining room, living room, fireplace, eat-in kitchen nook, laundry room, sundeck over a double carport and 1 large backyard. New exclusive listing. Call now
DON BECKNER
386-6331 (off) 386-0588

LIKE NEW
OAK BAY BORDER
IMMEDIATE POSSESSION
MUST BE SOLD
This home has been completely renewed. Wall-to-wall in bedrooms, living room and halls. New vanity bath, new cabinet kitchen. Redecorated inide and out. 2 bedrooms on main plus another in full basement. Lot size 143x50'. Ideal for boats, trailer, etc. Asking price $56,900. Offers requested.
Call LEN LeDOUX
386-6331 382-9852

SOUTH OAK BAY
NEW LISTING
$71,500
Fine home in choice Oak Bay. Vendor must sell.
386-6331 Doug Orr 385-6254

SUNDAY
ONLY
NEW & OPEN
12:30 - 4:30
456 SUE MAR PLACE
(Off Painter Rd. in Colwood)
—3 bedrooms master ensuite
—large kitchen-eating area
—formal dining room
—feature stone fireplace
—full basement
—assumable 11¾% mortgage
—offers to $62,900
(4 other homes are presently under construction)

MORE
HOMES AT:
2270 ALICIA PLACE — A Georgian colonial
2274 ALICIA PLACE — An English Tudor
(Both located off Hagel Rd. in Colwood Lake Estates — Offers to $85,900)
DOUG GENT
478-1721 (Bus.) (Res.) 592-1096
RIDLEY BROS.
DEVELOPMENT CO. LTD.
Member Victoria H.U.D.A.C.

Tod-Hackett
Construction Ltd.

10 MILE PT.
2 NEW HOMES
Both Feature
—4 Bedrooms
—Family sized kitchen
—Large living and dining rooms
—Landscaped ½ acre lots
$129,000—$139,000
OPEN TO VIEW
SAT. and SUN.
2 P.M. to 5 P.M.
INFORMATION CALL
DON KING
384-1101, 477-5554

Century 21 REAL ESTATE
SUBURBAN REALTY LTD.
2684 Sooke Rd. (Colwood)
478-8316

GLEN LAKE
This beautiful family home is situated on a wonderful lot at the end of a no through street in the popular Glen Lake area. It borders on secluded park-like acreage which enhances the charming amenities included here for the raising of a young and active family. Drive by 2867 Ronald Rd. then phone for appointment to view the interior of this three-year-old immaculately cared-for home. You'll be pleased with family kitchen with double stainless steel sink and ashwood cabinets. The separate dining room with sliders to secluded sundeck, the beautiful slate fireplace set in Rosewood panelling in the living room. Three bedrooms on main (master en suite) plus one in the nicely developed basement. There is also a 22x12 recreation room for the children. It's just listed, and offered for $63,900, with attractive mortgage, only because the owner is transferred to mainland.
TOM DUNCAN 477-2462

Castle Properties Ltd.

FIVE BEDROOMS
A very well maintained family home located in the Marigold area. Very large living room with F.P., four bedrooms, kitchen with LARGE dining area, and bath on the main with more development in the part basement. ONLY $56,900. For viewing call Bob Kohlruss 598-7689 or 386-6164.

SHAWNIGAN
$51,000
Two cottages on one lot of approx. ½ acre of waterfront property separated by public road. Live in one and collect revenue from the other and use as straight revenue. Professional appraisal available. For more information: BOB KOHLRUSS 598-7689 or 386-6164 (24 hours).

LANGFORD
$53,900
12 years old and immaculate. 3 bedrooms and partially developed part basement. Set on a 75'x150' well landscaped and fully fenced lot. Vendors have purchased and are offering this home at BELOW market value. Call BOB KOHLRUSS 598-7689 or 386-6164 (24 hrs).

IMMACULATE
$54,900
Located in a semi-country atmosphere, this sparkling 2 bedroom full basement home has been professionally updated to the utmost in modern living. Features include a full width sundeck off both living room and master bedroom, large roughed in rec room down, and fully fenced lot. MLS 16726. For more information on this fine home. Call Chris Greig at 386-6164 or 479-7995.

NESTLED IN
FIR TREES
Spacious 12-year-old 3 or 4 bedroom home on large (80x110) Lot located in one of Colwood's best areas There's room for further development in the full high basement. MLS 16640. If you're looking for a good family home around $58,900. Circle this ad and call me for more information or an appointment to view. I'm Chris Greig 386-6164 or 479-7995 (evenings).

1177 SQ. FT.
$44,000
6 MONTH OLD 3 Bedroom Condominium Conveninetly located offering quality living at a realistic price. Spaciousness, quality and a pride in ownership are the factor that make this a very attractive opportunity. MLS call me today for more information or an ap pointment to view. Chris Greig 386-6164 or 479-7995.

ONLY $46,900
Well renovated home on deep lot. Drive by 1029 Lodge St. then call H. Campbell 386-6164 or, 592-0632.

2859 HEATH DRIVE
$41,900
NO DOWN
PAYMENT
2 bedrooms, part basement, LARGE, treed lot, new roof, new electric heat and wiring, new wall to wall carpet. Drive by and call BEN GREIG at 386-6164 or 598-3105.

HIGH QUADRA
Lovely 2 bedroom full basement home interior and exterior rebuilt including Thermopane windows — OOM heat large lot priced to sell quickly. Try your down payment MLS. Freddy Starke 386-6164 or 479-3866.

$1,200 DOWN
Small, immaculate 2-bedroom home with part bsmt. New roof, wiring, elec. heat and new W.W., on good-sized lot. Move right in. To view call Lyle Marrington 385-0302, 386-6164.

mann
T. L. MANN AND ASSOCIATES LTD.

NEW
HOMES
LEEDS
SUBDIVISION
IN LAKEHILL
NOW OPEN
WEEKDAYS
6:00-8:00 P.M.
SATURDAY
10:00 - 5:00 P.M.
36 QUALITY
HOMES
95% FINANCING
AVAILABLE
3 cul-de-sacs — closest new housing development to city. Drive out Quadra, turn left on Lodge Avenue, or out on Saanich Road and right on Lodge Ave.
FROM $54,500
598-5144

RITHET'S
for
Real Estate
Insurance
Appraisals
714 FORT
382-4251

SIDNEY
NEW MULTIPLE 4-year-old 3-bedroom plus beautifully maintained home on large fenced and landscaped lot. Home features living room with fireplace and w.w., master bedroom ensuite, 2 extra rooms and R.I.P. in full high basement. Price $62,500. For more information and to view please call:
E. WILKINSON or O. DOUGLAS
382-4251 (anytime)

LAKE HILL
Here is an attractive 2-bedroom home located on a large lot, 60x150. Delightful living room, nice kitchen with eating area, 10 fruit trees and vegetable garden. Separate garage, 24x10½. MLS. 17571. Asking $49,900. To view please call:
R. JOHNSON OR W. MICHAELS
382-4251 (24-Hr. Service)

Maplewood-Cook
COSY little two-bedroom bungalow. Close to transportation and shopping, good garden area. New asking price $42,500. MLS 16775. Please call:
R. JOHNSON OR W. MICHAELS
382-4251 (24-Hr. Service)

QUIET
COUNTRY LIVING
NORTH SAANICH
½ ACRE
Finest quality, well-built, new, 3-bedroom home. Full value for your money. Lower level area for further expansion as your family grows. See this one and you be the judge. 652-1777.

GARDNER REALTY Ltd.
899 FORT ST.

Condominium
1450 Beach Dr.
Drive by and see this lovely location. Beautiful view, Sauna, and Whirlpool, one bedroom, living room, dinette and kitchen. Near Marina. Vacant, move right in. Full price $47,500.
385-7721 Harold Ware 598-4358

BEAUTIFUL
BRENTWOOD
This delightful 4-bedroom split-level home is located on a large well treed lot close to buses, shops, and schools, and must really be seen to fully appreciate its decor. Priced to sell immediately at $74,900.00. M.L.S.
385-7721 Dale Briggs 592-3978

HOME PLUS
REVENUE
Situated on a large 70x175 treed view lot in a peaceful area. This home consists of a unique panelled living room with fireplace and picture window overlooking the valley and beyond. Dining room with sliding doors to the wrap-around sundeck, modern kitchen, with adjoining family room (could be a second bedroom), large master bedroom and 4 pce. bathroom. There is another bedroom in part basement plus room for washer dryer and workshop. Separated by a breezeway there is a self-contained one bedroom in-law suite presently rented for $185 per month. Lots of room for parking. This home is Immaculate. Drive by at 4048 Zinnia Street, then phone. $63,500.
385-7721 Bill Weiss 598-8443

WON'T LAST
2-bedroom bungalow, living room with fireplace, dinette, good sized kitchen, full high basement with finished rec room, drive-in garage. Needs some tender loving care. Priced right at $45,500. Drive by at 382 Davida, then phone:
385-7721 Bill Weiss 598-8443

NEW HOME
HIGH IN THE
OAKS
MT. TOLMIE AREA
$66,900
385-7721 Cliff Salmond 477-3626

Quiet Country
Only 15 minutes from city centre. Enjoy a beam ceiling living room in this custom built 3-bedroom colonial style home with a full basement development set up to be used as a suite if necessary. ½-acre lot surrounded by space. $79,900. MLS No. 15895.
385-7721 Cliff Salmond 477-3626

STARTING
OR
RETIRING
I have just listed two delightful no-basement homes, both in the mid-forties. Both 2 bedrooms, one with dining room, and they are both priced right for quick sale. See these now and grow with the housing market! MLS
385-7721 Dale Briggs 592-3978

OAK BAY
BORDER
This 2-yr.-old home is situated 1 block from O.B. Ave. House is designed to capture all the sunlight. Stairwell with wrought iron railings and gate, is dramatically accented by 10 ft. high window. 3 bdrms. on main. 1½ baths plus another 1 roughed in. Sliding glass doors to sundeck from bdrm. or den. Another room roughed-in down. Family room off kitchen. 8 ft. basement ideal for huge rec. room or in-law suite. Some 10% financing available. New exclusive listing. Priced at only $64,500.
385-7721 KENT MacLEOD 595-4273

UPLANDS
WATERVIEW
Enjoy the yachts going past your doorstep in this beautifully landscaped and appointed one-level home, with three bedrooms (2 with en suite), plus a den, and loads of room for further development into a backyard that competes with "Butcharts." Offered for quick sale with immediate possession at $129,000.
385-7721 Dale Briggs 592-3978

OAK BAY
SAMUEL
McCLURE
SEAVIEW
This charming character home built high on the Gonzales hill by Samuel McClure must be seen by those discriminating buyers seeking something out of the commonplace. Main floor features beautiful living room and separate dining room, both with fireplaces, modern kitchen, 4-pce. bath, master bedroom and quaint en-suite, plus study and adjoining library. Upstairs features two more good bedrooms and a sun room providing captivating views of the Straits. Offered only once in a lifetime at $119,900. MLS. No. 16868.
385-7721 Dale Briggs 592-3978

BUY OF
THE MONTH
958 PRESTON WAY
This excellent 3-year-old family home has 4 bedrooms, master ensuite, nice living room with fireplace and raised slate hearth, wall-to-wall shag carpets. Large sundeck off dining room. Basement has 4th bedroom plus 19x13 rec. room, all nicely panelled walls. Also roughed-in plumbing for bathroom if you wish to finish. This home is in an area of new homes, ½ block to Elementary Schools. Would be hard to replace at the asking price of $62,500.
385-7721 Brian Coutts 598-2405

DANE DEVELOPMENTS

OPEN HOUSE
SAT. & SUN.
1:30 - 4:30 p.m.
4390 Shelbourne St.
A new quality home for your must see list. Located close to park and beaches, this lovely 3 bedroom home has 1300 sq. ft. plus a large unfinished room with fireplace in the basement, ideal for library or den. Immediate occupancy. Full price only $69,900. G. N. Bergstrom 477-2963.

FAIRFIELD
By owner. Ideal retirement. Well cared for 2 bedroom home, on 50x120' lot, kitchen with dining area, living room, sundeck, finished basement, drive-in garage, 2 blocks from shopping, beach and bus. $55,700. For viewing phone 477-3794. NO AGENTS.

National Trust
SINCE 1898

SIDNEY
LIKE NEW
Immediate possession can be given on this spotless 7 year old home located on a quiet cul-de-sac and backing onto a small grassy park. Contemporary 3 BRs, LR, DR, Kitchen with E.A. and 1½ baths on the main floor with some development in the full basement. This well built home is smart in appearance and tastefully landscaped. For appointment to view please call National Trust Co. Ltd. 595-2961 or Walt Reynolds 479-6093 or Stan James 592-3740.

WILDERNESS PARK
Oak trees, rhododendrons and rockeries are the setting for this charming two-bedroom and den home, conveniently located close to major shopping centres and transportation. Good financing can be arranged if required. Price $57,900. For further information and appointment to view call:
KELLY or ENA NEMETH
595-2961 Bus. Res. 477-4641

KIDS AND
HORSES
There's plenty of room for both on this desirable property situated between Beaver Lake and Cordova Bay. The house is a modern 2-storey, full basement home containing 3 separate bedrooms on one level, 4-pce., 3-pce., and 2-pce. sets of plumbing, living-dining room in line, kitchen, den, large rec. room, storage, etc. Other buildings consists of large double garage, 2-stall horse barn and small chicken coops. There is a nice garden area. This is an ideal property to introduce your young family. Nice STUCCO exterior and ment. MLS 16275. Priced at $110,000. For details call:
STAN JAMES
595-2961 Bus. Res. 592-3740

Nanaimo Realty
VICTORIA LTD.
formerly
OLYMPIC REALTY LTD.

HOME PLUS REVENUE
Live in the downstairs suite which consists of 2 bedrooms, living room, dining room and kitchen, upstairs is a 2-bedroom suite with its own entrance, presently rented for $275 per month. SHIRLEY McLEOD 478-2121 or 478-8220. MLS 16528.

JUBILEE AREA
Immaculate home situated close to all amenities. 2 bedrooms on the main floor plus 2 more upstairs, cozy living room with fireplace, compact kitchen with eating area. Full basement with drive-in garage, well priced at $54,900. SHIRLEY McLEOD 478-2121 or 478-8220. MLS 17503.

4 BEDROOMS
JUBILEE AREA
Good family home. Handy location. Separate dining room. Full basement with some development. Nice fenced lot. Owner leaving town. Asking $46,500. Call ELLWOOD NAULT 385-5741 or 388-4150.

NEW HOME
3 BDRMS. $61,500
A charming home located in treed cul-de-sac half block from city bus transportation. Features raised hearth fireplace, master bedroom en suite, picturesque kitchen with separate dining room. Sun deck, carport, lower level ready for development. An exceptional buy. Call ALBAN BOWES 479-5693 or 385-5741.

MUST SELL
2 BDRM. $39,900
The ideal home for a starter or retirement located within 2 mile circle. Features extra large living room, large electric kitchen, 4 pce. bath, 2 bdrms, private driveway. Call ALBAN BOWES 479-5693 or 385-5741.

Century 21 REAL ESTATE
MAYFAIR REALTY
3147 Douglas Street 386-2955
Mayfair Shopping Centre

DRIVE BY
2727 SCAFE RD.
HAS TO GO
A four-bedroom home, full basement, on a very quiet street. Well treed, landscaped yard with a large level garden in the back of the home, with a vegetable garden already planted. Call me for more information or special appointment. Priced at $53,500. Owners are moving out of town so they are anxious to sell and will consider all reasonable offers. LARRY LINEHAM, 386-2955 or 595-0134.

RETIREMENT
SPECIAL
$49,500
Spotless 2-bedroom bungalow, large living room, big "eat-in" kitchen, 50x150 lot, fenced yard, separate garage. Langford area. New MLS. TED CHARTRES, 386-2955 or 385-5508.

OPEN HOUSE
1486 Elnido Rd.
(north on Shelbourne to Elnido)
WED. TO FRI. 6-9 P.M.
SAT., SUN. 1:30-5:00
3 big bedrooms, separate dining room, ensuite facilities, floor-to-ceiling natural stone fireplace (a mason's pride) over 1200 square ft. main living area. Need a huge rec. room with fireplace? It's roughed-in. A 4th and 5th bedroom? There's room. A 3rd bath? Plumbings here. Lots of potential with almost 1100 sq. ft. down.
SAVE . . . SAVE . . .
10¼% MORTGAGE
for 25 full years. At $68,900 this won't last! Call Ken McCandless — Kasapi Const., 386-6191, 478-4606.

Moody & Mason REALTY LTD.
REDUCED TO SELL
Now only $54,900
Immaculate home in Glen Lake area. Broadloomed living and dining rooms. Attractive stone fireplace, deck off dining area. Two good bedrms on main, 3rd bedrm and washrm together with recreation room down.
386-7771 PETER MASON 477-9313

2 Lots
3 Br. Home
$80,000
Located in the Kinsmen Park area, on 2 duplex zoned lots. Attractive family home with full basement. MLS 17227. View with Helen Jones. 595-7913.
Swinerton, Stewart Clark Ltd.
385-2481

BLOCK BROS.

OPEN EVENINGS
AND SATURDAYS

HILLSIDE
$49,900
What a buy! We have just listed this fine 2 Bdrm. home off Hillside in pleasant treed neighborhood. Absolutely handy to everything, too. Features include 2 large Bdrms., delightful Livingroom with brick fireplace, eat in kitchen with laundry and storage off. Excellent condition, new elec. heat., gold twist broadloom. Yard has great potential for the green thumb. Call:
ROBIN ESTLIN
477-1841 652-5886

25 UNIT
APARTMENT
Spotless — good tenants — several adjustments can be made to increase revenue — good financing and no terms — good area — good price — pretty fair return.
JAMIE MACGREGOR
477-1841 477-4270

TO U-VIC
ON FOOT
Good old shank's mare will get you to your class on time. This cozy 2 BR, no steps bungalow, is clean as a new pin. H.W. floors, tastefully designed, living family room with acorn enamelled fireplace, with WW leads through sliding glass doors to B.B.Q. and sun dappled secluded garde. Trees and privacy. Large separate garage. Phone me and I'll tell you all about it.
477-1841 RON WAY 598-3852

YOU'LL FALL IN
LOVE WITH THIS
Beautiful split level 9 yr. old home. Gleaming H.W. floors, sparkling 4-pce. bath up. 2-pce. down, 3 BRs., Dining room with sundeck off overlooking a gorgeous garden. Cedar and Fir trees, Yew tree, flowering shrubs and ornamental foliage. Cool and private. Shake roof extra long carport. A real delight to show. Offers on $63,000.00.
477-1841 RONALD WAY 598-3852

WHY NOT SEE
FOR YOURSELF?
I will be delighted to show this ranch style 2 BR no step home in a superior residential district. Almost ½ acre of picturesque grounds among nice homes and gardens. Only 17 yrs. old, exceptionally well kept. Feature brick F.P. in LR., L shaped D.R., W-W over H.W. floors. Modern galley kitchen. Unique ceiling tile A 12x18 family, sunroom, looks into a private enclosed patio area containing a sparkling 32' sunken pool. Filtered but not heated. Outdoor living with all the comforts of home, schools, and shopping close by. $67,500.
477-1841 RONALD WAY 598-3852

COMPLETELY
FURNISHED
Rooming house in Sidney including all appliances. All rooms rented and showing good return. Tenants care for themselves. Minimum maintenance. H.W. heat, FHC, lots of storage, laundry room, parking, extra lot 54x100 for rec or expansion. Zoned institutional, could be a rest home. Income and expense sheet on request. Don't delay phone right away.
477-1841 RONALD WAY 598-3852

AM TRANSFERRED
SPOTLESS
Quiet treed area in Lake Hill, 4 BR., 2 bath, 2 fireplaces, fenced, sundeck, a real winner. Best offer to $68,900. Call now:—
JAN OR JAMIE MACGREGOR
477-1841 477-4270

OAK BAY
WILLOWS
Situated on a peaceful crescent but close to shopping and Oak Bay Recreation Centre, a tastefully modern 3 bedroom home with a 4th downstairs plus an office and family room. Living room with fireplace. Private sundeck off dining room. 3 bathrooms, Offered at $85,000.
TED WALFORD
477-1841 598-1420

JUBILEE
VALUE
Delightfully renovated 3 bedroom home, kitchen with ample eating area, charming dining and living room, family room with dry bar. Superb condition. Great value at $52,500.00.
477-1841 JOHN KEATS 384-4262

$13,000.00
$ $ $ Giveaway
How far would you drive to $13,000 tax free? Clear acrss Canada and back I'd bet. Then think about it. You can own a brand new home in Sooke for at least $13,000 less than you'd pay for same home in town. Chances are it'll even be better built. Take this 3 bedroom full basement rancher. Full dining area as well as large kitchen. Spacious? Well finished? You bet! and on a 80x135 lot. Just $54,900.00. Or this split entry job. Same quality finishing but right now you can have the choice of colors and carpets. Added bonus two 4 pce. baths on the main. Same low price of $54,900. So why not beat the tax man. Pocket your savings today.
477-1841 PAT FORBES 477-1781
RAYM H. FORBES
477-1841 478-4412

SPINDLES & BEAMS
Custom designed Gordon Head home on unusual shaped lot. This fine home commands one of the best outlooks in the area. Designed with large front deck accented by heavy wood spindles while the lower approach is highlighted by heavy hewn timber beams. Attractive corner fireplace and unusual floor plan add to the unique quality of this brand new home. Priced at $78,500.00.
477-1841 PAT FORBES 477-1781
477-1841 RAYM FORBES 478-4412

WE'RE DEALING
We're dealing on these homes. Ready to take offers and work to get you into them fast.
Cupids Cottage: A little in-town love nest just right for two and one extra room for that first little surprise. Set high up near "the Rise". $47,500.
Landlords Delight: Terrific money maker this legal duplex has revenue of $530 per month. Solid older structure with full low basement. Set on a great lot. Includes single car garage. Price at $59,900 . . .
Bent for least: Not much room for dicker here but bring your offers in on this 9 year old 3 bedroom Langford bungalow. Just had the bedrooms and hall carpeted and it looks great at $46,900.
Elfin Dream: Not much house but what a view. Sidney almost waterfront on 90x135 lot. 2 bedrooms and an elf size basement. $37,500.00.
477-1841 PAT FORBES 477-1781
477-1841 RAYM FORBES 478-4412

A RATTENBURY
RESIDENCE
ROCKLAND
One of Victoria's fine character homes. A superb Rattenbury designed 5 bedroom residence with an impressive, panelled and beamed reception hall with inglenook fireplace, a magnificent dining room with fireplace, window seats and buffet, a grand entertainment-sized drawing room with adjoining conservatory and a large panelled den cum study with fireplace. Sun balconies on main and upper floors. The kitchen is tastefully modern, retaining the quiet dignity of this charming home, and has a spacious breakfast room with fireplace. The 2 master-bedrooms feature fireplaces and private balconies. 7 fireplaces in all. 3 bathrooms. Large secluded grounds with tennis court foundations, and you can subdivide if you wish, making this magnificent home an exceptional investment opportunity. Offered at $189,000.00.
598-1420 TED WALFORD 477-1841

BLOCK BROS.

OPEN EVENINGS
AND SATURDAYS

FINE SEAVIEWS
1.3 ACRES
A top quality spectacular home with every room having sea and Mt. Baker views. Beautifully treed and landscaped property of 1.3 acres, 10 minutes to city on Island View Rd. in Central Saanich. Custom built 4 BDRM home that has everything, finished in cedar. Excellent value in this most desirable area at $129,000.00. MLS.
477-1841 JEFF CHALK 477-8274

DANDY 2 BR.
$49,500
Excellent 2 BR, no basmt. home quiet residential street, Langford. Panelled walls, carpet throughout including bright spacious kitchen with lots of cupboards and utility room off. Good size fenced lot with separate 30 ft. garage which includes workshop. Possession July 1st. Vendor will carry substantial amount to good covenant.
477-1841 BILL REMPLE 658-5794

CHARMING
DELIGHTFUL
Quiet area of trees and well-kept gardens. One of our better built 3-bdrm homes. Two sets of plumbing, attractive wall-to-wall over quality hardwood. In-line dining room and eating area in the expertly planned kitchen. Good-sized family room and utility down. Asking $69,900.
MARGARET PRICE
386-3231 477-1941
386-3231 ETHEL HARVEY 479-4233

$66,900
For this price you get mountain views, oak trees, etc. Only 3 years old, 2 bdrms with 3rd large down and family room with fireplace and some views. 3 sets of plumbing. Gracious dining room, large enough for special occasions. Just a step to bus and a few minutes to town. Phone now.
MARGARET PRICE
386-3231 477-1941
386-3231 ETHEL HARVEY 479-4233

A ROSE GARDEN
CHARMER
Here is a near new 3 bdrm, 2 level contemporary home just minutes from town. Manicured lawns, shrubs and flowers set this one apart. Situated on a quiet street of well-cared for homes. This is a real charmer inside and out. Asking $74,900.
RUSS McDOWELL
386-3231 382-7930

ACREAGE
& HOME
9.89 ACRES of fertile farm land suitable for market garden, orchard, nursery, etc. Irrigation pond and mun. water service on the property. Cozy 2-bdrm, full bsmnt home included with view of water, Mt. Baker and Valley TRY YOUR TRADES ON $135,000.
GERRIT KLOOTWYK
386-3231 384-8075 pager 481

SIDNEY
HAS TO GO
Vendor is transferred. House reduced $3,000 to $57,500 and vendor is willing to look at all offers. This clean 3-bdrm, full bsmnt home is priced below mkt value.
656-5584 TED PHILLIPS 656-5337

NESTLED
BEHIND TREES
This 1250 sq. ft. home is nestled behind Dogwood and Arbutus trees. Situated on a dead end street ½ block from Cedar Hill Golf Course. Room arrangement differs from the usual in that the family room is on the main floor and 3rd bdrm in bsmnt area. Two further unfinished rooms also in bsmnt. D.R. and L.R. Sundeck off kitchen. Pear, apple, peach and grapevine. Note dishwasher not included.
386-3231 J. A. PITT 477-4935

PRICE
SLASHED
It is a steal now and the best bargain in town, was reasonably priced before at $46,900 now reduced to $44,900. 2-bdrm., no-step home with beautiful fenced secluded garden in Bay-Fernwood area. Out of town desperate vendor wants to sell fast, vacant for quick possession.
KEHAR DHAMRAIT
386-3231 477-5675

BROOMEHILL
SOOKE
Your choice of 7 near finished homes is now possible. Located close to Golf Course and in a rural setting. These homes are designed for bsmnt development as family need changes. Inquire about our mortgage condition and how some qualified purchaser may buy their own home with approx $3,600 cash to mortgage.
386-3231 JOHN A. JOHN 477-8096

GORDON HEAD
RANCHER
This home is within walking distance to shopping and recreation centres. 3 bdrms, family room, kitchen with eating area. Large living and dining rooms, double garage and a large lot for the gardener. MLS. NRS. $84,000.
386-3231 BING RICHARDS 385-3806

NEED PLENTY
OF ROOM?
Here's a home with 5 bdrms, living, dining room, rec and family rooms. 2 fireplaces, 2½ bathrooms and a larger than ave. lot. Less than 2 years old, and in excellent condition. MLS. NRS. Asking $85,900.
386-3231 BING RICHARDS 385-3806

CEDAR & SHAKES
Plus lots of living area. 3 BDRS, 1½ baths, rec room, full basement with workshop all in country setting on 1-3 ac. Needs your finishing touches.
NORMA SAUNDERS
478-5561 478-9182

NEW HOUSE
Located in Broome Hill, Sooke. This lovely new home could be yours, ready to move in by end of June. 3 bedrms., full bsmt. Offering a panoramic view. It's a beauty, and get this, the price is only $50 900.00. Definitely a must to see.
478-5561 BILL LEWIS 478-5818

"VIEWS, PRIVACY"
"BASEMENT SUITE"
Located on ¾ acre on Triangle Mountain this home has a panoramic view of Victoria and surrounding area. 3 bdrms., ensuite off master. Nice size living and dining rooms. Good assumable 1st Mtge. at 11%. Try any reasonable offer on asking price of $72,300.00.
478-5561 BILL LEWIS 478-5818

THE PRICES ARE
RIGHT
(1) 5-bedroom home on quiet cul-de-sac. Large, fully landscaped, irregular lot with built-in barbeque and garden area. Open fields at rear. Attractively decorated with extensive use of mirrors and wall-paper. In home completed business concept could be utilized by new owner. ASKING $63,900.
(2) Well-kept home close to schools. 2 bedrooms and den. Large kitchen with eating area. Separate dining room. Developed large rec. room in full basement. Asking $55,500.
(3) 3-bedroom, no-step rancher. Large kitchen with loads of cupboards. Convenient utility area. New roof and stucco. $48,200.
DOUG COLE 478-4494
MIKE RYLAND 478-4761
OFFICE 478-5561

COLWOOD LAKES
New listing and priced to sell on a quiet cul de sac well landscaped lot with trees and fenced back yard. An ideal family home with its 3 baths and fully developed basement. Close to schools and shopping but in a quiet area among other fine homes. Asking $65,900.
478-5561 BOB PAUL 478-2477

BLOCK BROS.

OPEN EVENINGS
AND SATURDAYS

WEIRS BEACH
Fishing, swimming and boating are at your door step and you have lot of privacy plus sea glimpses on your ¾-acre lot. A lovely, large home with 1500 sq. ft. on one floor plus a full basement. Ideal for a large family who likes nature. Asking $77,000.
BOB PAUL 478-5561, 478-2477

HOME PLUS
LARGE WORKSHOP
An excellent 4-bedroom home close to city centre, plus a detached 37x21 concrete block storage warehouse or workshop with steel overhead doors at each end. Access to property from lane at rear and off Quadra Street. The home has LR, DR, kitchen, 2 bedrooms and sunroom on main, 2 bedrooms and a ¾ basement. Property is 50x133, R-3-2-zoned, and the price is $85,000.
MIKE RYLAND 478-4761, 478-5561
DOUG COLE 478-4494

VICTORIA REALTY
LTD.
386-3585

NEW HOUSE
COLWOOD
548 CAIRNDALE
OPEN SAT., 12-4
Quality construction, quiet no through street, close to all schools, low taxes, 3 bedrooms, 1½ baths on the main. 2-pce. finished bath down, beautiful used brick fireplace, shake roof, semi finished rec. room with provision for Acorn fireplace. Large entrance foyer. All this on a nice corner lot. $62,900. (Qualifies for B.C. Gov't. $5,000 2nd). To view, call Jack Lidstone 477-9262 or Jack Kennish 479-3061, or 386-3585 anytime.

NEW
$55,500
Nearing completion, 1080 sq. ft., 2 bedrooms, full basement, RI fireplace. Whiteside Avenue. Close to all amenities. The best buy in town. Exclusive with Lew Molliet, 386-3585, Res. 477-9251.

COLWOOD LAKE
.8 ACRE
PARADISE
This quality architect home provides the ultimate in gracious living. Exciting location bordering and overlooking the lake to lush greens of a fine 18-hole golf course. Spaciousness is the keynote throughout. Lovely entrance to a very charming living room with Arizona Sandstone fireplace, enchanting living room and delightful breakfast nook, all with views of the lake. Kitchen with its many conveniences is a real winner. Den with fireplace, guest bedroom and lovely 16 ft. master bedroom with dressing room. Utility plumbed for washer and dryer is complete with a freezer. Convenient storage, tool and tackle rooms also a kennel. Double carport and extra parking. Easily maintained grounds with 5-zone sprinkle system. Terrific value $160,000. Phone Morris Lund, 386-3585 anytime.

HIGH GORGE
$47,900
10¾% Mtge.
Be early to see this neat 2-bedroom starter or retirement home, large living room with fireplace, L-dining room, kitchen with utility adjacent, attractive bathroom, W-W carpet throughout, part basement, sundeck overlooking the back garden, separate garage. To view this exclusive listing, call Grant MacFarlane, 386-3585, Res. 479-8528.

FABULOUS
1 BDRM., CONDO
This exciting and extremely popular plan with a delightful 22' living room, L-dining room, up-to-the-minute kitchen with Harvest Gold range, fridge and dishwasher, lge bedroom, 4-pce. vanity bath and lots of storage is conveniently located on the ground floor, lovely W-W, spacious airy and bright. Must be seen to be appreciated and the low price of $37,900 is equally exciting. Phone Morris Lund, 386-3585, res. 479-6688, anytime.

WANTED:
Large Family
Millstream Area
To fill this fine large 4-bedroom home, situated on a very large lot just across the street from the school. $53,900. Call Colin Munro, 386-3585.

$41,700
CITY CENTRE—3 BEDROOMS
Wall-to-wall carpeting throughout. 3 bedrooms and small room upstairs, family room, living room, large kitchen on main floor. Part basement with oil furnace, lots of room for a work bench or storage.
RYAN PROPERTIES LTD.
G. E. Bus Ryan 382-8135 anytime
(I'll call back within 20 mins.)

$35,500
If you need a home but prices are too high, fight inflation, buy now. 3 bedrooms, 1½ bathroom immaculate townhouse. It's a perfect stepping stone. Put your money to work now. Just like houses — doubled in value in the last three years. Best value in the city. 4 appliances and a high-fenced private courtyard or garden. 5 per cent cash can finance. Great for kids.
RYAN PROPERTIES LTD.
G. E. Bus Ryan 382-8135 Anytime
("I'll call back within 20 mins.)

REVENUE
$49,700 ESQUIMALT
4 BEDROOMS 1½ BATHROOMS
Duplex-zoned 60x120 lot. Tenants pay $475 per mon. and utilities. Basement. New wiring and piping. Good oil furnace. Residential area.
RYAN PROPERTIES LTD.
G. E. Bus Ryan 382-8135 Anytime
(I'll call back within 20 mins.)

SIDNEY
$49,800—4 BEDROOMS
Lot 60x124, is fenced and is well landscaped. Lennox oil furnace. Utility off kitchen. Work shed. Available early June. Lge. mtge.
RYAN PROPERTIES LTD.
G. E. Bus Ryan 382-8135 Anytime
(I'll call back within 20 mins.)

SEABOARD
PROPERTIES LTD.
7178 WEST SAANICH RD.
BRENTWOOD BAY 652-1141

250 HOUSES FOR SALE

Western HOMES Ltd.

TATTERSALL-QUADRA $49,900.00

Two bdrm, no basement bungalow including Living rm with fireplace, Kitchen with eating area, laundry rm and Rec rm. M.L.S. 17390. Full details by calling

Wayne Rowe
386-3494 (24 hrs.)

BEAUTIFUL ROYAL OAK JUST LISTED

1400 sq. ft. plus Rancher on a gorgeous ½ acre lot offering seclusion, privacy and mountain and valley views. Large attached garage has workshop and loads of storage space. The home and yard need T.L.C. and this is reflected in the asking price of $69,500. New M.L.S. Don't miss this. Phone Wilf and Terry today.

Wilf Cotton and
Terry Eden
386-3494 (24 hrs)

STARTER $41,500.00

Warm and functional 2 bdrm. basement home on Graham Street near Kings Rd. Very sound condition inside and out. Oil heat, fireplace and lots of windows. Call:

Wayne Strandlund
386-3494 (24 hrs.)

SOOKE $55,000.00

Near new, 3 bdrm split level on nicely treed lot. Finished on all levels including 3 Bathrooms. Quality built by small contractor who has pride in his work — and it shows.

Bill Wilson
386-3494 (24 hrs.)

SOOKE $41,900 ½ DUPLEX

Strata titled with each side having 3 bdrms 2 F.P. w-w carpet and loads of room for expansion in full basement.

Bill Wilson
386-3494 (24 hrs.)

$49,900.00 GLANFORD LARGE LOT

a great family home with 4 bdrms, Living rm, with fireplace; Family Kitchen and more. A large pleasant lot on a quiet dead end street next to a nice park makes this a fine place for a growing family. New M.L.S.

FOR DETAILS CALL NOW

Jack Davis
386-3494 (24 hrs.)

$62,500.00 VIEW ROYAL

A good family home on a quiet dead end street consisting of 3 bdrms plus a den, sunken Living rm with fireplace plus a terrific view of portage inlet. MLS 17022

YOU CAN BE THE SMART FAMILY WHO GETS THIS BARGAIN.

Jack Davis
386-3494 (24 hrs.)

EXCELLENT SHOP ATTENTION!!! MECHANICS OR HOBBYISTS!!!

3-bdrm. full bsmt. home only 5 yrs. old, offering fantastic family value. The lot has lovely trees and is bigger than average. The "HUGE" Rec. rm. complete with beamed ceiling and Bar is beautifully finished. There's a large carport besides the large sep. workshop or garage. Asking price $63,900. Situated in the finest area of Colwood. MLS 16058.

To view the above home please call:

Terry Eden
Wilf Cotton
386-3494 (24 hrs.)

Century 21 REAL ESTATE
SUBURBAN REALTY LTD.
2684 Sooke Rd. (Colwood)
478-8316

"EXECUTIVE"

Allow me to present this beautiful home for your perusal. It has everything going for it. Situated in a quiet cul-de-sac on an immaculately landscaped lot, it offers all the attractions for the discerning buyer with a young family. View the exterior with its double carport, enhanced by charming brick and stucco finish with shake roof. The interior decor is excellent and consists of three bedrooms (room for more), separate dining room, kitchen with family-sized eating area (sliders to large sundeck), very nice recreation room with fireplace. All this with seclusion in an area close to university, racquets club, uplands golf course and schools. For appointment to view please call:

TOM DUNCAN 477-2462

Engineered Homes

We Invite You To

Visit Our Show Home IN Northridge Terrace

OPEN FOR INSPECTION
3 p.m. to 9 p.m. weekdays
1 p.m. to 5 p.m. Sat. and Sun.
Follow The Orange and Black Signs Off Vanalman Avenue to 32 New Homes being built in a Park-Like Setting.
Call Anytime
ENGINEERED HOMES
19 Cadillac Ave.
385-6211 or Show Home 479-2611

Realtor
Canada Trust
No. 9-1537 Hillside Ave. 595-5171

USE OUR NEW BRIDGE FINANCING PLAN TO BUY THESE HOMES NOW

Finding the down payment for that new home before you sell your old one can be a headache. We have the cure. It's called Bridge Financing. If you buy your home through us, we'll grant you an interest-free loan up to $50,000 for 3 months, depending on the equity in your present home. Ask for details.

442 SUE MAR

Better than new. Only 6 mos. old, spotlessly clean and landscaped, this "no-step;; rancher is a must see. Everything you want; cedar siding, double carport, 3 bedrooms, ensuite, full basement, custom made cabinet and high quality wall to wall carpeting in an area of fine homes with a large 11½% mortgage and a price of just $61,900. You won't find a better value. Have a look.

595-5171 DENNIS DALE 478-5125

NEW LISTING GLANFORD

Buy of today's price and take possession in September of this large beautifully maintained modern home. It offers three bedrooms, hardwood floors, wall-to-wall carpeting and features a huge dining room and a rec room in the basement. Call:

595-5171 — BRIAN MARTIN

SIDNEY'S BEST BUY

A house built for the active family. 3 bedrooms, 2 up and one down, L-shaped living dining area with sliding glass doors to sundeck, kitchen with good eating area, 2 four pce. bathrooms, large den with fireplace, good sized rec room with 4x8 slate pool table remaining. Large cement patio with brick barbeque, call now to:

595-5171 DOUG POSKITT 477-0645

SOUTH OAK BAY MUST SELL!

The owner says "Sell It," so be sure and take a look it's a 2-storey older, beautifully renovated home 3 blocks from Willows Beach. You'll be delighted with the quiet street close to schools, bus and shopping. Don't hesitate to make an offer on the asking price of $64,000.

595-5171 BRIAN MARTIN

LOW DOWN QUADRA CHARMER

You'll be delighted with the leaded glass windows, wooden beams and den with a fireplace that gives this home the character that you will appreciate. If you're looking for a good 2-bedroom home, but have little money, call me because financing can be easy.

595-5171 BRIAN MARTIN

OVER 1,900 SQ. FT. $59,900

A deluxe detached strata-title duplex with 3 bedrooms (each with their own glass doors and balconies), family room, sunken living room with fireplace, 3 bathrooms. The two units are as far apart as many houses offering as much privacy as a house, but at a much more attractive price. Great value!

595-5171 BRIAN MARTIN

ST. JOSEPH'S SCHOOL 5 BEDROOMS

Take a look at this beautifully renovated home that offers over 1500 sq. ft. of living on the main floor plus a large finished upstairs and a high modern basement ready for development You'll love the kitchen with its brick arch, built-in self-cleaning oven, Jen-Air counter top grill, Nu-tone food centre, garbage compacter and dishwasher. If you're looking for a large family home that is priced to sell, call:

BRIAN MARTIN 595-5171

GORDON HEAD NEWS

1 1662 TAMPICO
—3 bedrooms, full basement, 2 bathrooms, cathedral entrance.
—Cul-de-sac, southerly view
—Price $71,900.

2 4351 COLUMBIA
—3-bedroom, full basement, 2 bathroom.
—No exit street, beautiful view of Mt. Douglas.
—Price $71,900.

3 4366 ELNIDO CRESCENT
—4 bedrooms, full basement, 3 bathrooms.
—Sauna with shower
—Price $73,500

Please drive by these 3 well-built homes and give quick call:

FRED LERCH
595-5171 595-7988

TWO FOR ONE IN GORDON HEAD

This 2-bedroom home at 1710 Feltham Road is situated on a 156'x120' lot, with subdivision potential. Priced at $69,500. MLS 16033. Call me to view and make an offer.

FRED LERCH
595-5171 595-7988

YOUR CHOICE 5 NEW HOMES

Drive out to end of Shelbourne near Mt. Doug and view these fine new homes — P.M. WED., THURS., FRI., and SATURDAY. 4300 Block Look for Canada Trust Open House signs. 3 bedrooms, basement, 2 fireplaces, wall-to-wall carpets. Financing is on now. Prices start at $69,900. Your hosts:

595-5171 JAY ROGERS 477-4569
595-5171 DENNIS DALE 384-1566

NEW HOMES

From $66,500 to $87,400. Gordon Head. Try us for "bridging."

595-5171 TERRY SMOLLETT 656-5882
595-5171 FRED LERCH 595-7988

EASY CARE ROCK TERRACED LOT

gives you and your family time to enjoy the swimming pool in this 3-bedroom, 1½-bath family home, living room with fireplace, kitchen with eating area and sliding glass doors off dining room to a large sundeck. Call to view anytime:

W. H. (BILL) CLARK
595-5171 479-8727
479-3010

STARTER

Get started with this cozy 2 or 3-bedroom home, new wiring, new plumbing, large living room with fireplace, large lot with fruit trees and blackberry bushes. Call anytime to view: MLS 17003.

W. H. (BILL) CLARK
479-3010 595-5171 479-8727

LAKEFRONT HIDEAWAY

Prospect Lake beauty — lovely 2-bedroom home on a beautiful lakefront lot. Tie your boat to the floating dock and enjoy the luxury of this Hideaway. The home has lots of sundeck area, lawns, mature trees and a view that is out of this world. To view this property, please call: Priced at $87,500.

595-5171 LES BOHER 598-1665
595-5171 TERRY SMOLLETT 656-5882

$39,500 KOZY KOTTAGE 3-BEDROOMS LARGE LOT (50' x 171')

New exclusive, immaculate no-step home — Cosy living room, electric kitchen, sparkling 4-pce. bathroom, auto oil heat.

PHONE NOW!!
FIRST VIEWER WILL BUY
595-5171 DICK JAMES 592-2139

Realtor
Canada Trust
No. 9-1537 Hillside Ave. 595-5171

TEN MILE POINT

New architect designed home with beams, hardwood floors, two fireplaces, three bedrooms and three bathrooms. ½-acre treed lot close to Beach. MLS 17452. $150,000.

TERRY SMOLLETT
595-5171 656-5882
LES BOHER
595-5171 388-6275 (Pager 729)

$44,900

Great little no-step bungalow on a quiet street in the Glanford area, 2 bedrooms, good sized living room, kitchen has laundry area off with built-in washer dryer. Separate garage on a fully fenced lot, a great house at a terrific price. Call now to:

595-5171 DOUG POSKITT 477-0645

FERNDALE AREA GORDON HEAD COUNTRY ATMOSPHERE

SEA GLIMPSE — Bungalow style with 3 bedrooms, master ensuite, dining room, hardwood floors. Service entrance to rear, double carport, boat parking. Full basement with rec. room, granite fireplace, roughed in for bathroom and 4th bedroom. Ideal for the well established family who enjoy entertaining and light gardening. Asking $76,500.

MILDRED STAPELLS
595-5171 477-4860

CEDAR HILL $52,500

Perfect for a young couple starting out. Features 2 bedrooms, living room with fireplace, full basement with an extra room. Quiet street. Close to everything. To view, call:

JULIE MANNESS
595-5171 477-6407
MILDRED STAPELLS
505-5171 477-4860

SOUTH CENTRAL SAANICH

Set on a 1-3 acre lot, this modern homes offers convenient family living with three bedrooms (master ensuite) cabinet kitchen, view dining and living room with fireplace. The full basement is partly finished yet has lots more room for further development. Double carport and lots of room for campers and trailers. $68,900. View anytime with:

RICK KALLSTROM
595-5171 386-0751

MARIGOLD $64,500

Still under construction, this home near Hyacinth Park an opportunity to select your own decorating. 3 bedroom tudor style; kitchen has built in breakfast nook, separate dining and entrance foyer plus a well planned developable basement. For address, call:

RICK KALLSTROM
595-5171 386-0751

THIS WEEK'S KEY HOMES

KEY AREA COLWOOD LAKE ESTATES KEY HOME 2300 ALICIA PL.

A lovely home located on a corner lot in this attractive subdivision. The total square feet of living space exceed 1750 with 588 sq. ft. completed in the basement. Three lovely (nice sized) bedrooms up with 3 more in basement plus rumpus room, bathroom and laundry room. Two more plus features are the taxes (only $580.35-(75) and the extra large sundeck 24x13.

KEY PRICE
$69,500
YOUR KEY REALTOR
TOM McCLUSKEY
595-5171 386-7320

KEY NO. 2 1548 MORLEY

Another good one for the first time buyer. This full basement 2 bedroom home on a cul-de-sac has two rooms rented in basement at $200.00 monthly to help with the mortgage payments. Well priced at $52,500. To view or for further information, call

VICTORIA'S KEY REALTOR
TOM McCLUSKEY
595-5171 386-7320

GORGE WAY STUCCO BUNGALOW FULL BASEMENT $54,900

First time on the market, immaculate residence featuring 17'x16' living room with fireplace, 2 large bedrooms plus one down, electric kitchen, sparkling 4 pce. bathroom, separate family dining room, rec room down. lovely treed lot.

595-5171 DICK JAMES 592-2139

SUPER SIDNEY HOME WITH SWIMMING POOL

Let your family enjoy their summer in this 2-year-old quality home in immaculate condition comprising 4 bedrooms, 3 bathrooms, custom built rock fireplace, full basement plus filtered swimming pool (37x13) surrounded with cedar fence and easy care garden. On quiet cul-de-sac. Flexible financing to suit your personal needs. $65,000.

For further details on this tremendous value, pleast contact:

GODFREY WALLS
595-5171 656-4891
595-5171

COLWOOD LAKE ESTATES GOLFERS' DELIGHT

Out your back door and you're on the golf course. The top floor is built around a tremendous round rock fireplace, post and beam, barbeque in the very workable kitchen. 3 bedrooms. 2 full bathrooms, den. big living room and dining room. On the lower level is another rock fireplace, rec room, family room, 2 bedrooms, pool room and three piece bathroom. This home must be seen inside to be appreciated. $97,500. For further details, please phone:

JEAN McMICHAEL
595-5171 477-9113

NO STEP

Bungalow on a quiet Oak Bay border street. 2-bedroom, 12x15 and 11x12, living and dining rooms, laundry room off kitchen. Existing attached garage could be developed for rec. room. Hot water heat and new bathroom, kitchen and plumbing. Special at $56,500.

THE ZIEGLERS
595-2904 595-5171 592-1768

SPACIOUS GRACIOUS

In the Uplands. A home specifically for a family to be together yet private. 5 bedrooms for privacy, and a 9x16 kitchen for an easy time at breakfast. Entertain in the 15x20 living room or dine in the separate 12x14 dining room. Relax in the 12x18 den or by the fire in the huge rec. room wired for stereo. If hobbies appeal, the plumbed lab could serve. Total seclusion in the rear and access from 2 streets. Front and back. $110,000. MLS 16940.

THE ZIEGLERS
595-2904 595-5171 592-1768

Realtor
Canada Trust
No. 9-1537 Hillside Ave. 595-5171

TOWNHOUSE

Adult oriented 2-bedroom, 1½ bath with full basement development. Gordon Head, $62,500.

THE ZIEGLERS
595-2904 595-5171 592-1768

3-BEDROOM $61,500

Situated on beautiful Triangle Mountain, this 4-year-old attractive home must be sold. Call us to view anytime.

THE ZIEGLERS
595-2904 595-5171 592-1768

RACQUET CLUB LOT 70 x 317

4 bedrooms, superbly maintained home, living room, dining room, den, rec. room, workshop, laundry room, plus 20x20 cottage. Subdivision possibility. $91,500.

THE ZIEGLERS
595-2904 595-5171 592-1768

BEGBIE AREA

4 bedrooms, 1½ bath home of 1623 sq. ft. in all. City views. $69,500.

THE ZIEGLERS
595-2904 595-5171 592-1768

DUPLEX

Up and down, 1140 sq. ft., 2 bedroom suite on each level. Excellent area. $65,000. MLS 17155.

THE ZIEGLERS
595-2904 595-5171 592-1768

Century 21 REAL ESTATE
PRINCIPAL PROPERTIES
4088 SHELBOURNE
477-9514

UPLANDS

Gracious Residence
English Architecture
Spacious Rooms
High Ceilings
Large Living Room
Separate Dining Room
Four Bedrooms
Pleasant Den
Recreation Room
$124,500

W. G. MOORE
479-3331

OLE!

2 lovely Spanish homes in choice Saanich locations. Brand new. $60,900-$61,900. Ross Butler or Marion Lund, 477-9514, 479-7994, 652-2736.

TU CASA*

*Your Home

Brand new and Spanish all the way. 2 lovely homes in choice Saanich locations. 3 bdrms. and bsmt. Ready for development on large quiet lots. $60,900-$61,900. MUY BONITA, MUY BONITA. Ross or Marion, 477-9615, 479-7994, 652-2736.

OLDE ENGLISH TUDOR

New home in the grand tudor style. Large 3-bdrm. home with an incomparable master suite. Complete with manly den and gracious living area. All on easy-care, private lot in Rockland area. $99,900. MLS. Ross Butler, Bob Geddes or Marion Lund, 477-9514, 479-7994, 652-2736.

SSC
SWINERTON,
STEWART CLARK LTD.
1318 Blanshard 385-2481

SEA VIEWS LARGE LOT LOCARNO LANE

A most desirable executive home situated close to UVic and overlooking Haro Strait. Featured in this split level residence are 4 bedrooms with sliding glass doors to a sundeck from the Master bedroom, 2 bathrooms, wall oven and counter top elements in the kitchen plus Laundry room off, in-line L.R. and Dining Room, Rec. room and double carport. A beautiful home located on a 80'x225' lot with a quiet dead end Lane. Asking $93,500.

Exclusive with
SID CUSTANCE
385-2481 598-7781

MOVE INTO ELEGANCE

This gracious home is located in the Rockland area where convenience to town is combined with pleasant surroundings. It is ideally suited to family living yet offers revenue potential if required. Besides 5 bedrooms and 5 bathrooms, there is some attic and bsmt. development, $168,000. MLS 17573. For viewing, please call Helen Jones 595-7913.

Swinerton, Stewart Clark Ltd. — 385-2481

SUMMERTIME AND THE LIVING IS EASY

in this comfortable 3-bedroom, full-basement home close to Gorge Vale Golf Course and Kinsmen Park. Situated on a double lot. MLS 17227. Please call Helen Jones

595-7913 385-2481
Swinerton, Stewart Clark Ltd.

REAL ESTATE SERVICE COAST TO COAST AND U.S.A.

Park Pacific

COLWOOD
For Sale Brand New
Beautiful Hugo Hucker built 3 br. bungalow, Quiet treed grounds in fully developed charming cul-de-sac. $61,900.

To view call J. B. Young
383-4124 or 598-1818 (res.)
Park Pacific Investments Ltd.

BY OWNER 3-BEDROOM Gordon Head home. Quiet cul-de-sac, close to schools, UVic and shopping. 3950 Emerald Place. 477-1614.

NORTH SAANICH — NEW. 3-bedroom home. 1½ baths. den. full basement. $65,900. 656-5912.

D F Hanley Agencies Ltd.
D. F. HANLEY AGENCIES LTD.
3293 DOUGLAS STREET
385-7761

4 Acres Metchosin

Beautiful 2 bedrm. home of 1050 sq. ft. Renovated form type kitchen. Acreage level with pasture and crop. Private. House set well back from main road. New MLS. $87,000.

SCOTT KENDREW
385-7761 (24 Hrs.) 598-5341 (Res.)

Retirement or Starter Esquimalt

Walking distance to all amenities. On a quiet street. 2 Bedrms. on main floor and 2 in bsmt. Sitting rm. with fireplace and french doors. Spacious dining rm. with sliding glass door to sundeck. Just reduced $2,000. Must be sold. MLS. $47,900.

SCOTT KENDREW
385-7761 (24 Hrs.) 598-5341 (Res)

GORDON HEAD PLUS VIEWS

Panoramic views of water and mountains, this clean beauty with 4 bedrms., 2½ bathrms. Welcomes any active family to enjoy the pleasures of a private home, yet close to all amenities. For more information or a private viewing, call:

HARVEY SIMONS
385-7761 (24 Hrs.) 592-6908 (Res.)

AFFORDABLE! 4-Br. 11-Yr.-Old GORGE AREA $57,900

Modern home on excellent lot needs a little T.L.C. Well constructed and offers 2 full 4-Pce. bathrm. Pool table size rec. Rm. roughed-in and to qualified buyer the owner will consider very flexible financing terms. This new exclusive listing won't last long so please call now for personal inspection and viewing.

D. SOUTHALL
385-7761 (24 Hrs.) 652-1201 (Res.)

–Just Listed –Exceptional –80 x 140 Lot –Mt. Tolmie Background –$72,900

Super family HOME on great LOT with mature shrubs and trees. Healthy walk away from major shopping, but quiet residential area near Cedar Hill X Roads and Gordon Head Rd. Well-planned kitchen 12x16 with loads of cupboards, built-in dishwasher and custom-made breakfast nook. Dining rm. or family rm. 9.6x16.4. Formal living rm. with quality propalon carpet and fireplace. 3 Bdrms. professionally finished REC. RM. in full HIGH bsmt. plus TV Rm. and 12x12 WORKSHOP with bench and drive-in garage. Kitchen DUTCH DOOR leads to large SUNDECK overlooking PRIVATE backyard. PLENTY of room for swimming pool. Forgot to mention 4-Pce. bathroom on main floor and roughed-in 3-Pce. in bsmt. OVER 1650 SQ. FT. finished. Where YOU'LL LIVE tomorrow. For appointment to view, call:

BRYON JEEVES
385-7761 (24 Hrs.) 477-6257 (Res.)

Hobby Farm? Over 36 Acres 4 Bedrms.

DRIVE BY 2100 MUNNS ROAD

Real privacy (house cannot be seen from road). High vast views. Urgent sale, quick possession. Asking $130,000. All reasonable offers considered.

MABEL CRACK
385-7761 (24 Hrs.) 658-8594 (Res.)

Gordon Head PRICE REDUCED IMMED. POSS.

You'll remember this home with its unique setting and superb landscaping! This attractive residence is beautifully planned and offers a large living room with stone fireplace and panelled feature wall; separate dining room; eating area in kitchen leading to large, wraparound sundeck; 3 bedrms (master ensuite); like-new w-w thruout; sewing room or study on lower level; only 2½ years young. $69,900. MLS. Call now and view with

DONNA FOSS
385-7761 (24 hrs.) 595-6703 Res.

DELUXE RANCHER

Retire in luxury on Cordova Bay Ridge in this "no-step" quality home. Only the best of materials have been used. Custom cabinets and built-in dishwasher in lovely kitchen which has adjoining family room with old brick fireplace. A bay window and feature wall enhance the formal living rm. Separate dining room. Three bedrms, master ensuite. The large lot is superbly landscaped. This home is truly a pleasure to show. Please call me for your appointment and discuss the negotiable price of $95,500. MLS 17522.

Marion Hamilton
385-7761 24 hrs. 382-0894 Res.

Government House Area

This is that older, 1,600 sq. ft. home you have been looking for! Situated on a prestigious, tree-lined street, this character home offers a separate formal dining room with built-in buffet; impressive, matched granite fireplace; 3 bedrms (one with its own wash-basin); new w-w in two bedrms and hallway; large, partially developed bsmt; separate garage. All for $69,900. To view, please call,

DONNA FOSS
385-7761 (24hrs) 595-6703 Res.

Century 21 REAL ESTATE
CHAMPION REALTY LTD.
813 FORT ST. 388-4478

Jubilee Area $44,900

An older, but solid 2-bedroom home in an excellent location. Third bedroom in FCB. New roof, Copper pipe, drive-in garage, lge. kitchen, fireplace in LR. Schools and transportation close. Excellent financing available. Immediate possession. We'll look at all offers.

G. H. WILLISCROFT
388-4477 24-hour service

PRIVATE SALE

North Oak Bay, older home with character, 4 bedrooms, new kitchen. $79,500. 592-6350.

PACE Properties Ltd.
1640 Oak Bay Ave. 595-2413

ARBUTUS AREA $12,000 DOWN

Brand new 3 bedroom bungalow. Master en-suite and huge sundeck. Beautiful high basement with roughed-in 2nd fireplace with plenty of room for recreation room and 2 more bedrooms. Excellent $46,000 1st mortgage at 10.75% and vendor will carry second mortgage. Well worth your inspection at realistic price of $68,900. MLS 17096.

LAKEFRONT FAMILY HOME

Truly the home for the growing family who love the outdoors and the best that life has to offer. Consider the following:
— 4 bedrooms, den, family room
— 2 large sundecks
— magnificent view
— your own beach and swimming
— boat dock
—secluded area, yet 15 min. to town
— no through road

MUST BE SOLD! Vendors are anxious and will consider all offers on asking price of $75,900.

$49,900

As little as 10% down may be all that you require to buy this charming 3 bedroom home in the Colwood area. Large treed lot, located close to schools, shopping and transportation. Those who like large family style kitchens will really appreciate this home. Let us show you this home today. We'll arrange the financing for you — this is an excellent choice for your first home.

To view any of the above, please call
Jerry Downer 595-2413, 383-3865
384-8075 Pager 344
Brian Higgins 595-2413, 592-2978

LANSDOWNE Properties Ltd

LOCK, STOCK & BARREL

2-3 BR country cottage on 2.86 beautiful acreage in W. Saanich. Home includes LR, family size DR, kitchen, 4-pce. bath and master BR on main floor, separate barn. Price includes furniture and small livestock. $95,000. JOAN HOPPER. 652-3103 or 592-2431.

OAK BAY BORDER

2 BR up and 1 down in this solid bungalow. REDUCED price of $49,950 includes stove, fridge, washer, dryer and drapes. Owner has purchased so TRY YOUR OFFER. MLS 592-2431 or JOY HAMILTON 592-1190.

3 BRS., 1½ BATHS $48,900, SAANICH

This newly decorated home has a full basement and huge sundeck with a carport. Located on a good sized lot, close in and near elementary school. Priced to sell fast Call: GLENN NICHOLLS 598-7689 or GERRY FINNIGAN 383-4739 or 592-2431.

BRENTWOOD $68,900

On 0.27 acre, seaview lot. LR with FP and balcony, DR, Kitchen, 2½ baths, 3 lge. BR's and full bsmt. with rumpus room. MLS 16336. Call: GERRY FINNIGAN 383-4739 or 592-2431.

SAANICHTON

Near bus and shops but with lovely rural views across farms to Mt. Baker. This Hucker-built 1270 sq. ft. house is only four months old and beautifully planned and finished with too many fine features to list but priced at well below replacement cost. It won't last long so drive by 8022 GALBRAITH CRESCENT then call me for an appointment to view. JOHN WEST 592-2431 or 656-5809.

Douglas Realty Ltd.

12 CENTENNIAL SQ. 385-8784

TUDOR STYLE spacious, comfortable 4 BEDROOM home in good condition. Hardwood floors in sep living and dining rooms. Modern kitchen with dishwasher and built in range. Full bsmt plus fenced yard for children, pets and garden. 17416. $66,500.

Mary McGuire 479-7668
Donna Valikoski 384-2057

GORDON HEAD LARGE LOT

Ideal home for retireds. Comfortable 2 bdrm home, living rm with fireplace, large kitchen with eating area. Beautiful garden, fruit trees, small fruits etc. Asking $64,900. MLS 17280. To view call Anna Chandler 384-6939 or 385-8784.

SPOTLESS AND SPARKLING

Two bdrm stucco bungalow. Full bsmt, OOM heat and space for another bdrm. Both the garden and the home reflect the care given this property by its owners. Listed at $49,900. 17592.

479-7668 MARY McGUIRE 385-8784

3 NEW HOMES — $64,900

All are 3 bdrms., full bsmt., your choice of floor plan and exterior decor. Quiet area 2 blks. from new Spectrum school. Call now and personalize your home. Reduced price for quick sale.

385-8784 DOUG RELF 479-5761

NEWSTEAD REALTY LTD.
1637 Fort St.
598-5166

WE ARE ON DUTY 9 A.M. to 9 P.M. CALL 598-5166

1242 ENID PLACE

Brentwood Bay, West Saanich Rd. Turn east at Stellys X Rd. One year old, 3-bedroom with 2½ baths, 2 fireplaces, large bright kitchen, finished rec. room, 4th bedroom and family area. Big back yard, partly fenced. Quiet cul de sac. Close to the village. $67,500 MLS 16511

PHONE TODAY
HARRY GRAY
598-5166 477-9967

INVERNESS MUST BE SOLD

Bright, spacious 1 bedroom condominium. Offers facilities in hobby room. Swirl pool, pool room, lounge, and other amenities. Close to bus. Asking $30,900 with offers. Try your down payment. Call

MARY JAMES
598-5166 386-9690

CALL 598-5166

BY OWNER IN ESQUIMALT, Just completely renovated 25 years old, 2 to 3 bedrooms, full basement bungalow on large treed lot at end of cul-de-sac. Wall to wall over Oak throughout, fireplace, feature wall through hall plan, planter interior, near new furnace, immaculate condition, includes Harvest gold kitchen appliances. Open house Saturday and Sunday, 1419 Craddock St. 479-2349.

FOR SALE
Royal Trust

3400 DOUGLAS ST.

OPEN HOUSES

UNIQUE HOME
OWNER TRANSFERRED

Suerb 3-bedrm. character home simply oozing charm, 1255 sq. ft. on main gives you a feeling of sace in the L.R. and large D.R., 2 bdrms. have connecting 4-ce. bath. Developed basement with bath — bright and cheery. MLS. Reduced to $71,900. WALLY MILLIGAN, 477-5144 or CHES HAYS, 658-5663 or 384-8001 (24 hrs.)

FAIRFIELD
JUST LISTED

Dandy 3-bedroom home close to school and all conveniences. Lovely L.R. with fireplace and adjoining dining room. 2 bedrms. on main spacious bedroom down. Drive-in garage and nicely fenced yard. Full rice only $59,900. WALLY MILLIGAN, 384-8001 or Res. 477-5144.

UPPER LANSDOWNE
JUST LISTED

A beautiful spotless 3-bedroom or 2 and a den home, in a really super location. Privacy and easy-care landscaping — gracious large living room with F.P., entertainment-size separate D.R. and a bright large kitchen — good high basement. MLS. Asking $98,000. Call "THE McGREGORS," 384-8001 or Res. 477-3675.

SOUTH OAK BAY!

New 4-bedroom Tudor now under construction. Close to Marina. At $128,000 it's excellent value. Call JEANNIE DEWHURST, 384-8001 or 477-6040.

BEAUTIFUL BROADMEAD
EXCITINGLY CONTEMPORARY
AND ONLY $109,000

3 bedrooms plus lots of development space. Interesting layout with 2 finished fireplaces. Call now JEANNIE DEWHURST, "The Realtor Who Believes in Broadmead," 384-8001 or Res. 477-6040.

TUT TUT GET OFF
YOUR BUTTS
OR IS THAT BUTS!

Drive by, if they catch your eye, call me to see if you qualify!

826 DOMINION RD. Vic.-Esq. Border. 3 bedrooms, full basement, $46,500.
712 CRAIGFLOWER, Vic West. 3 bedrooms, 2 up and 1 down, full basement, $46,900.
3256 ELDON PLACE, Burnside area. 4 bedrooms, 2 up, 2 down, part basement, $47,900.
1540 ARROW ROAD, Cedar Hill. 2 bedrooms, full basement, $52,500.
2867 LAKEHURST, Goldstream Park area. 3 bedrooms, 3-yr.-old off Mount Wells. $63,500.

Make us an offer it will be the smartest day of your life and we do have others.

SHIRLEY MEYER
384-8001 478-5268

MARIGOLD AREA
$67,900

Ideal family home with fantastic view. LR with see-through fireplace, nice dining area with sliding doors to huge sundeck. Spacious kitchen with laundry area. 3 bedrooms and 4-pce bath. Full basement with pool table size rec room, extra bedroom and 2 pce bath, large basement area. Secluded high view lot overlooking Panama Flats. PETER TER VEER 384-8001 or 479-1588.

MAPLEWOOD AREA
$65,900

Ideal retirement home with large 88x160 ft. lot. Cozy living room with brick fireplace, dining room with W.W., charming kitchen with laundry area off. Hot water heat, 2 bedroom with 4 pce. bath and large rec. room. PETER TER VEER 384-8001 or 479-1588.

ESQUIMALT
STRATA DUPLEX
$53,900

Now under construction, lovely 3 bedrooms, 2 baths, large LR with fireplace. Dining area, kitchen with laundry area off. PETER TER VEER 384-8001 or 479-1588.

CENTRAL SAANICH
$57,000 and $58,500
STRATA DUPLEX

choose your own colours in this 8200 sq. ft. unit now under construction, large living room with fireplace, dining room, kitchen and 3 bedrooms. Full high basement with lots of room for development. PETER TER VEER 384-8001 or 479-1588.

CENTRAL SAANICH $82,500

Fantastic seaview family home only 5 years young featuring LR with fireplace, large DR with sliding doors to sundeck. Lovely kitchen with laundry area off. 4 bedrooms on main, 2 baths. Full basement with 2 finished bedrooms. R.I. plumbing for bath and large rec room. ½ acre lot. PETER TER VEER 384-8001 or 479-1588.

METCHOSIN
$47,500

¾ acre and 2-bdrm. modular home. A beautiful piece of property with fenced garden areas — several outbuildings — variety of treeh plus sea and valley views — ideal for young couple who would one day like to build a super home on this perfect lot. Please call RAY SMITH, 384-8001 or Res. 479-7777.

TODAYS BEST BUY

A small two bedroom stucco bungalow—on a level landscaped lot — close to buses and Town and Country — Asking price of $35,000. To view please call JESSIE McGRATH 384-8001.

SIDNEY AREA
$62,500

Fantastic no step home only 3 years old. Ideal for the retired. Entertainment size living room with wall to wall carpet and dining room in-line. Brick fireplace. Lovely kitchen with great breakfast nook. Laundry area off kitchen, 3 good size bedrooms, 5 pce bath. 2 sep. storage sheds and large concrete patio. Excellent financing available. PETER TER VEER 384-8001 or Res. 479-1588.

GLEN LAKE
9 ROOMS

Excellent 3 bedroom home on main plus two beautifully finished on lower level. 2 baths, 4 pce vanity up and 3 pce down. Large treed lot approx. one third acre. Ample space for trailer, boat and cars on spacious black topped drive. Asking only $65,900. MARGARET JOHNSTON 384-8001 or Res. 477-1763.

OPEN HOUSE SAT. 1:30 - 4:30 2321 OTTER PT. RD.

3 bedrooms. Unique, different. Indoor garden skylight. Full bsmt. $59,900. Sooke

SCOTT KENDREW
385-7761 24 Hrs.

D. F. HANLEY
AGENCIES LTD.

$60,900 OPEN HOUSE BY BUILDER

Mon thru Fri.. 7-8:30 p.m., Sat. and Sun., 2-4.
Buy from Builder and Save! Gordon Head area. Only three 3-bedroom homes left. 4247 Rositter Crescent, off Kenmore, 1669 and 1672 San Juan off Majestic. University Homes Construction Ltd., 658-5781, 658-5393.

METCHOSIN; HOUSE AND ONE acre. By owner. Approx. 1600 sq. ft., 3 bedroom, fireplace. Large kitchen. Separate dining room 12x28 rec room Attached workshop. Barn with loft. No agents. $65,900. Evenings 6-9. 478-3461.

WALL & REDEKOP HOMEFINDERS REALTY LTD.

NATURE PAINTS

A MASTERPIECE!

Right outside this spacious family home with approx. 2200 sq. ft. main floor boasts of 3 bdrms., lovely bright kitchen. D.R. leads onto 21x14 sundeck with beautiful views of James Island and Saanichton Bay, 3-pce. bath down with 21x11.9 rec. room plus utility and 2 extra bdrms. All this situated on 94x205 lot, with cement slab for extra parking. Fruit trees and garden spot. Backs onto Vantreight farms giving you adequate privacy. New on the market, priced at $79,900. MLS 17583. To view now call:

BOB OR MAY HAMILTON
386-2911 656-4692

PLEASE

Drive by but please do not disturb owners.
—868 Brock Ave., 2 bdrms. (½) duplex. $41,500 (MLS)
—2170 Sandowne, 3 bdrms. family home, $93,000 (MLS)
—961 Easter Rd., 3 bdrms. and suite. $68,000 (MLS)

To view please can:
HAZEL CLARKE 385-6635
NORMA HILL 383-7796
OFFICE 386-2911

COUNTRY ½ ACRE
$77,500

Drive by 8242 E. Saanich Rd. and note this attractive, cozy, comfortable easy-care, rancher. Then call me to view the spacious living rm. with its cut rock F.P., the bright airy kitchen, 3 bdrms., 4-pce. bath plus 2-pce. en suite. Let me tell you about the "extras" in the construction which do not "meet the eye." MLS.

ADELINE NICHOL
386-2911

QUADRA-TOLMIE
$53,900

1250 sq. ft. of livng area offers 3 bdrms., living room with F.P., family-size kitchen with the good "old fashion" pantry PLUS an extra large bdrm. AND a rec. room AND a 1-pce. bathrm. in the full bsmt. Bus stop at the door. Within walking distance to Mayfair Mall. MLS. Call anytime:

ADELINE NICHOL
386-2911

SUNNY SIDNEY
3 BEDROOMS
$58,900

Easily accessible to boating, fishing and Swartz Bay ferry terminal, this 2-yr.-old family home of 1176 sq. ft is situated on 60x112 ft. lot on a cul de sac of new homes. Carpeted throughout it features large FOYER entrance hall, raised hearth corner fireplace in living room with dining room in-line. Carport, sundeck and lots of room for development in the high cement bsmt. It's NEW ON THE MARKET! Phone me TODAY! MLS 17585.

BARBARA RAWLINGS
386-2911 383-5435

LARGE INDOOR
SWIMMING POOL!

Very unique 7-year-old split-level home in Thetis Heights featuring 3 bdrms., carpeted living room and dining room, large 23x21 rumpus room on its own upper level, 3 sundecks, and a very large heated indoor swimming pool for the whole family to enjoy! The lot has a full high perimeter fence affording complete privacy to its owners. All this with more development a possibility for $75,000, phone now to view. MLS 17465.

ROSS WYMORE, 385-2296
CURT SHUBROOK, 477-4586
OFFICE, 386-2911

REDUCED
$7,500!

Over 2500 sq. ft of living space in this 5-year-old top-quality built home. Situated on a beautifully treed corner lot in View Royal, this home consists of having either one large family living area or 2 revenue producing suites. Featuring 3 fireplaces, 4 bdrms., 2 full baths, 21x11 hobby shop and extra parking and storage areas included. Realistically priced at $85,000, must sell now. MLS 16242.

CURT SHUBROOK
386-2911 477-4586

YOU'VE DECIDED
TO BUY!
LET US SHOW YOU
THESE and OTHERS

1. Lake Hill area, 2 large bdrms — family sized LR with FP, large kitchen and utility. Full basement partly developed for in-law suite. Asking $54,900.
2. Colwood Estates Immaculate home in quiet area — close to schools, shopping and golf course. 5 bdrms (2 on lower level) L.R. with F.P. D.R. opens onto sundeck. Vendor is transferred. Make an offer Asking $65,900.
3. Esquimalt Lagoon. Pastoral and sea views from this 3-bdrm home. L.R. has F.P. D.R. with sliding doors onto sundeck. Basement has R.I.P. and lots of room for development. Vendor transferred. Asking $63,500.
4. South Oak Bay. Terrific sea-views from family dining room, and sundeck in this 2-bdrm., no basement home located on professionally landscaped lot. Separate garage. Asking $69,500.
5. Two new homes in lovely new subdivision that is close to all amenities, different styles but each has 3 bdrms, ensuite plumbing, F.P. — W.W. carpet and deluxe kiitchen cabinets. Make these a must to view.

BARBARA OR JACK
GREENWOOD
386-2911 384-5228

PRIDE OF OWNERSHIP

A feeling like no other on earth. Drive by 508 STORNOWAY to view the attractive exterior with fenced-in back yard and large garden plot. Note the quiet tasteful area with its bit of old world charm. This 3-bedroom home is for the discriminating buyer with an eye to more development in the basement which already boasts another bedroom and a roughed in bathroom. Asking $61,500. For viewing of MLS 16850 please call:

DON HAMILTON
386-2911 or 478-3552

REVENUE!
$51,900

B-I-G stucco building. Over 1400 sq. ft. on main floor. Consisting of THREE self-contained suites; one is owner occupied and the two rentals add up to $520 monthly income. Phone now:

SHIRLEY MOLLBERG
386-2911 478-5327

OAK BAY BEST
BUY—$69,000

Excellent older home in Oak Bay close to all amenities, can be either single family dwelling or legal duplex. Main floor has 31x14 L.R with F.P., D.R., bdrms., kitchen and 4-pce. bath. Carpeted stairway to lower level leads to 2 bdrms., laundry room, 1-pce. bath and ample work area. Upper floor has 2 bdrms., L.R., and 4-pce. bath. Located on 57x214 lot with separate garage. This is valuable revenue or holding property. To view call, MLS 16656.

JACK or BARBARA
GREENWOOD
386-2911 384-5228

LARGE FAMILY
ACCOMMODATION

Large, spacious older 2-storey home near the Oak Bay Border, only ½ a block to complete shopping facilities and hospital, this solid dwelling features 3 or 4 bdrms., nice bright kitchen, full bsmt. with drive-in garage, workshop area, and laundry facilities. This is a very fine older-style home and a pleasure to show and is not far from Oak Bay Rec. Centre. MLS

ROSS WYMORE, 385-2296
CURT SHUBROOK, 477-4586
OFFICE, 386-2911

WALL & REDEKOP HOMEFINDERS REALTY LTD.

2-BDRM. CONDOMINIUM

1-year-old. Cement block bldg., 5th floor overlooking city and mountains. Wall-to-wall shag, stove, fridge, $500 down. Full price $36,000.

HAL BARBER
386-2911 or 479-6479

BRING YOUR
PAINTBRUSH
$46,900

This comfortable 2-bdrm. home is located on a large lot in the desirable Gorge area, close to shopping, schools and Gorge Parkway. The bright living room leads into nice large kitchen with utility room off and has 2 good-sized bdrms. This new listing is priced to sell as vendor has purchased another house, so call quickly for an informal viewing this weekend.

DOUG POWELL
386-2911 388-7642

PAINT AND PUTTER

Just imagine all the "nice" things you can do to make this your dream home. Excellent location on quiet street. Fireplace in L.R., large eating area in kitchen. Two bdrms. with sewing room or den. MLS. 17003. Open to offers at $49,900.

386-2911, 479-3010

Bayshore realty ltd.
388-6424 1006 fort st.

DAVID BILLINGHAM (598-1177)
MURRAY BLANNIN (598-2200)
BARRY BOWES (383-1540)
JIM COWLEY (656-3675)
BRENT D. EWING (658-5661)
JUNE HOUGHTON (477-6185)
JOHN M. HUNTER (592-6073)
SYL SHUMKA (385-7373)

$42,900

Solidly built 2-bedroom home located on ½ ACRE LOT in the Langford area. Panelled living room with attractive fireplace, kitchen with eating area and 4-pce. bath. Large detached garage or workshop. An excellent buy. MLS.

JUNE HOUGHTON
388-6424 477-6185

CORDOVA BAY IN-LAW SUITE 5 BEDROOMS $75,500

Vintage 1972; 1350 sq. ft. on main plus 1150 more developed below. Five bedrooms, two complete bathrooms, one ensuite bathroom, two kitchens, two living rooms, one fireplace, one dining room, one laundry room, one storage room, three patio doors to one large sundeck, wall to wall carpet up and down, drapes and curtains up and down PLUS one washer, one dryer, two refrigerators, two electric ranges, one block to shopping and two blocks to the beach. M.L.S. 16020.

BRENT D. EWING
388-6424 658-5661

BEACH DRIVE CONDO-MINIUM $49,900

Deluxe 1 bedroom, top floor suite in concrete building with sea view, close to Marina and Golf Course. Beautifully decorated. Swirlpool, Sauna, workshop and underground parking. This is a rare opportunity, so call now for an appointment to view.

388-6424 DAVID BILLINGHAM

NEWPORT AVE. $61,900

This 2 bedroom older character home with large liiving room and dining room and full basement is located in a very pleasant area of South Oak Bay, close to the Oak Bay Golf Club. All redecorated inside and out and all services updated. New roof. Easy care garden. Immediate possession. Don't miss this one. M.L.S.

388-6424 DAVID BILLINGHAM

Century 21 REAL ESTATE
SUBURBAN REALTY LTD.
2684 Sooke Rd. (Colwood)
478-8316

LAKE VIEW

This 4 bedroom, 2250 sq. ft. home is situated on a large lot overlooking Glen Lake. Features include cathedral ent, living room, with white stone FP, sep. DR kit with EA plus fully developed bsmt. Major windows are thermal, including both 8' patio doors. Also included in the modest price of $74,950 is a legal suite which will increase your income. Call Alicia Fuller, 478-8316 or Gary Whiteley 478-7022.

Direct from Builder Sansar Developments New Home 492 Meredith Cres.

(off Whiteside)

FEATURES
—1800 sq. ft. living area
—rumpus room
—w. to w. carpeting
—dishwasher
—sundeck
—carport
—close to schools and shopping

Low Down Payment
To view 382-2211

Investors
SYNDICATE
REALTY LIMITED
620 BROUGHTON 386-7721

OAK BAY VILLAGE

1567 YALE STREET

Reduced to $58,500

Open daily Noon-2:00. Older, character home. 3 bedrooms, 3 fireplaces, wall-to-wall throughout. 1800 square feet. Owner 595-4096.

NEW LISTING — BY OWNER North Oak Bay, 4 level home, 4 BR, 2½ baths, 2 FP, $127,000. Will consider first mortgage. 592-7943. No agents please.

CLEAN AND COMFORTABLE, 4-bedroom home, in quiet area priced for quick sale, at $47,500. 382-0006.

250 HOUSES FOR SALE

MOUNTAIN VIEWS

ONLY ONE LEFT SO ACT QUICKLY!! THIS BEAUTIFUL 1390 SQ. FT. HOME FEATURES SPECTACULAR MOUNTAIN VIEWS AND ACRES OF PARKLAND FOR A NEXT DOOR NEIGHBOR. LOCATED AT END OF CUL-DE-SAC — THAT'S PRIVACY! SLIDING PATIO DOORS OFF KITCHEN, LIVING ROOM AND MASTER BEDROOM WITH 2 LARGE SUN DECKS. ENTERTAINING'S A DREAM WITH A SUPER LARGE KITCHEN AND DINING ROOM AND SUNKEN LIVING ROOM. ENSUITE OFF MASTER BEDROOM CONTAINS SHOWER. FOR INFORMATION CALL

RON CHERWATY at ENGINEERED HOMES
385-6211 or 479-2611

OPEN HOUSE BUILDER'S SALE

New bungalow, 960 square feet, 2 bedrooms, kitchen, dining and living room, with fireplace, sundeck, 3 room suite and bath roughed-in in full basement. Located on new low traffic crescent, 5 minutes from bus, schools, and shopping centre. All under ground services. View at 487 Meredith Crescent (off Whiteside) 1-5 p.m. Saturday and Sunday. Or call 479-7935 (left ring), 595-0291, or leave message 383-9126.

RETIREMENT OR STARTER

Live in this quiet country like setting in Colwood. 90x108 ft. fenced lot in lawn and flowerbeds with a good garden plot. No-step ranch style bungalow, better built and insulated for electric heat. 12x16 LR., kitchen to eat in, entrance hall, 9x10 utility and one 11x11 bedroom. Lots of privacy in an area of large lots. MLS 16596. Drive by 631 Mt. View and then call GEORGE DAVIES 598-5992 B.C. LAND 478-5588.

10 1/4%

NHA MORTGAGE, that means a cash savings of many thousands of $$$ over the FIXED 25 or 30-YEAR TERM. A new KASAPI built quality home with 3 big bedrooms, 1½ baths, dream kitchen, separate dining room. Parks transport, and shopping near. $68,900 won't last. KASAPI CONST. Ken McCandless, 386-6191 or 478-4606.

Panoramic Seaview

OPEN HOUSE
367 CHRISTOPHER PL.
(OFF LAGOON)
SAT. and SUN. 1-4

Walk your own command bridge from the sundeck of this great family home on High Esquimalt Lagoon. Post and beam, built to the present owners' specifications. Make an offer on the asking price of $83,900 and move in for viewing of the summer cruise ships. 478-1942.

BY OWNER

$64,900

Owners must sell, near-new home on large, treed lot with valley views. For more details please phone 652-3529 between 5 and 7:30 p.m.

UPLANDS BORDER

$69,900

Delightful residence in this prime area. Main floor includes two large bedrooms, gracious living and dining rooms, 4 pce. bath and kitchen. Additional bedroom and plumbing in full high basement. Private backyard with lane access. Up to date throughout. Excellent value. 598-3796.

BY OWNER

1400 sq. ft. 3-bedroom en-suite, large living room with fireplace, dining room, wall-to-wall throughout. Sundeck. City views. Workshop and garden area. Close to bus and shopping centre. Comfortable living, immediate occupancy. $59,900. To view phone 384-7567 after 6.

OAK BAY

By owner. Close to Willow Beach, Cape Cod style home. Over 2,000 sq. ft. large living room, dining room, kitchen with eating area, 3 bedrooms plus 1 bedroom self-contained suite optional. Full basement with rumpus and games room. Garage and carport. $125,000. 1939 Bowker Pl. Phone to view 592-0552. No agents please.

NEW HOME GORDON HEAD area, over 1350 square feet finished floor area. Large carport with sundeck at back, balcony at front along front of house, 2 full bath with tubs. 4243 Rossiter off Kenmore.
New home over 1800 square feet finished floor area, close to school, recreation, markets, buses etc. 3942 Larchwood off McKenzie.
Ulysses Construction
477-3402

HELP! MUST SELL

Owner transferred. Immaculate 2½ year old Sidney home features 3 bedrooms up, 1 down, wall-to-wall carpet, fireplace, large sundeck, fenced back yard. Full basement, roughed-in plumbing, landscaped nicely. Offers to $57,500 Phone 656-1209 for viewing.

FOR SALE BY OWNER, 3 BEDroom, no basement older home. Quiet street, Cook and Quadra area, school, shopping, and bus close. Fireplace, garage, and workshop. Lot 200x55, treed, and fenced. Brick barbecue in yard. Existing small 8½% mortgage. Full price, $48,900. No agents. 383-4637.

SIDNEY BY OWNER. 3 YEAR old, 3 bedroom white stucco, 1080 sq. ft. Full basement, with roughed-in plumbing, sundeck, carport, w-to-w carpeting except kitchen and bathroom, large fully serviced lot. Garden, flowers and shrubs, fenced. Existing 9% mortgage, Full price $58,000. 656-5083.

CITY-GORGE, $57,000

Owner transferred — a very fine 2-bedroom stucco bungalow with full basement on choice lot. Attractive floor plan, generous living room with FP, separate dinette. Details from HERB HODGSON, 384-7128, res. 382-3835. Douglas Hawkes Ltd.

BY OWNER. 1900 NEWTON, OAK Bay Border, $56,900. Large corner lot, fenced and treed. 2 bedrooms, plus finished room in full basement. Drive-in garage, living room, fireplace, family kitchen, sundeck, close to school. Immediate occupancy. 595-2331. Evenings: 383-5638, 477-9774.

SIDNEY

Price reduced $3,000 for quick sale. Owner moving. Near new 3 bedroom, 1½ bath, finished basement. Walk to shopping etc. Large, fenced lot with fruit trees, $54,500 with 8¾% mortgage. 656-1635.

BY OWNER

Three bedrrom house, plus 1 down. Full basement. In mint condition. Across from playground. Olympic Mountain view. Drive-in garage. Carpets, stove, and drapes included. Vegetable garden planted. Asking $59,900. 598-1246.

JUBILEE AREA

CMHC $39,600 first mortgage at 10%, $354 P.I.T. on a six month old 3 bedroom, 1½ bathroom end unit townhouse, with den in full basement, fenced rear garden area and located on an extremely quiet street, asking $51,500. 598-2370.

BY OWNER

Transferred. 8 months old, 5 bedroom, den, family room off kitchen, rec-room, 2 fireplaces, carpeted throughout. Beautiful new area Gordon Head. $99,900. 477-0319.

BY OWNER: COMFORTABLE older home on 83x121' lot. Living room with fireplace, dining room, redecorated kitchen and 3-piece bath, 3 bedrooms and basement. Garden is planted. 653 Ralph Street, no agents please. $45,900. Call 479-9177.

CENTRAL SAANICH

A little different. Open House. Saturday and Sunday 1-5. 6310 Elaine Way — off Tanner. Floor-to-ceiling fireplace. Large treed lot. Small 8¼ per cent mortgage. Asking $69,900. 652-3085.

6 BEDROOMS, 2200 SQUARE feet, finished strata duplex, $3000 down, corner of Ellery and Lampson. $59,900. 383-4568.

MUST SELL BY JUNE 15TH. Lovely home in Oak Bay, up to 5 bedrooms, close to Sports Centre. $59,000. Call owner 592-0345.

PENTHOUSE REALTY LTD.
203-805 Fort St. 386-6762

4-BEDROOMS, 10-YEARS-OLD, near schools, $56,000. Phone 8-1918.

HOME FOR SALE, FAIRFIELD. Cash. Clear title. Private. 385-1081.

250 HOUSES FOR SALE

FARMER
Investments & Realty Ltd
825 Bay Street 382-2134

CUTE AND COSY BUT DECEIVING

$59,000 MLS

This 2-bedroom bungalow is deceiving, it's ideal for a small family, large kitchen with dining area, fireplace in living room and 1½ bathrooms. A workshop in the basement, laundry room and two more possible bedrooms finished. The house has had renovation to roofing and siding with long guarantees. The landscaping, particularly in back, is really something, drive by 2611 Roseberry but do give me a chance to let you view inside this home.

Gordon Black
382-2134 384-8250 (Res.)

Waterfront

10 Mile Point

Luxurious waterfront home—over 2,000 sq. ft. of casual elegance for the discriminating buyer. Special features: 29 ft. master bedroom with private seaside terrace and 3-pce. deluxe bath ensuite. Plus 2 other spacious bedrooms, 42 ft. living-dining room, floor-to-ceiling stone FP. Full wall of picture windows capturing the unobstructed seaview; 27 ft. fully applianced kitchen. Double garage, attached greenhouse. Heavy shake roof, rustic cedar siding exterior, perfectly blended to the beautifully landscaped fenced ½ acre lot, offering complete privacy. A home of great appeal for those who demand the best! $199,500. Exclusive to

Gerrie Hutton
382-2134 386-3927 (Res.)

ELEGANCE IN A DESIRABLE close-in location, exciting sea views from the spacious fully equipped kitchen and living room. Spacious but intimate dining room, attractive master bedroom with ensuite plus two more restful bedrooms. Downstairs features large entertainment centre. Includes two floor-to-ceiling fireplaces. This superior home offers supreme comfort and service in every respect. Offered well below replacement at $98,800. No triflers or realtors. 658-1046.

DANE DEVELOPMENTS
NEW HOMES AVAILABLE
FROM $59,900
Call G. N. Bergstrom
477-2963 or 592-2449

TWO CHANCES

1. BRENTWOOD:
Handy to new plaza, on bus line. Exceptional value, completely finished new home. Features for your comfort and your in-law's also.

2. CENTRAL SAANICH:
Comfort, low cost living and good investment (possible extra lot, $30,000?). Beautiful and convenient.
Owner must sell at least one but quick. View and buy, 652-3753.

TRADE

old for new, plus cash to you. Trade your home for a new Kasapi Home. Some ready now. See our plans or bring your own—Exciting new homes. Kasapi Construction.

386-6191 478-4606

PRIVATE SALE IN SIDNEY. Walking distance to town, 2 BRs., no step bungalow, professionally remodelled inside and out. Bright cabinet kitchen with fridge and rang eincluded. Vanity bathroom, separate laundry room, new carpets and flocring. Well landscaped with lots of shrubs and flowers. $47,900. 656-3317.

BY OWNER. RURAL SETTING. Sooke area. Attractive Spanish style 4-bedroom home, well insulated, 4 car attached garage. Ideal for plumber, electrician, etc. who would like business in home. Large lot with carport and barn. Many many extras. 642-5195 or 382-7091, for appointment.

529 OBED

In the Gorge drive by this completely renovated 2 bedroom, and dining room home with new basement, furnace, HW tank, carpet and plumbing. $49,900. Call 479-6880.

FAIRFIELD

Brand new 3-BR. home to be ready by July 1st, on Chandler near St. Charles. Priced at $72,900. Don't miss this. Jack Dobson, 598-8385 Smith, Dobson Estates Ltd., 384-1424.

NEED HELP TOWARD YOUR mortgage 1 year old home in Sidney with a self-contained suite in half the basement. 3 bedrooms, living room, dining room, fenced yard, sundeck, patio, and more $64,500, 656-5284.

$56,900

Oak Bay border, new kitchen cabinets, new wall-to-wall, 2 bedrooms up, 1 down, living room with fireplace. Drive-in garage. Drive by 1900 Newton. 383-5638 or 382-9852.

ESQUIMALT

Tiny one-bedroom, $30,000. 3-bedroom, $49,000. Large duplex, $70,000 or $35,000 each side. To view, 384-8391.

BY OWNER—URGENT

Excellent family home, close to schools and shopping. Very convenient location in Sidney. Excellent financing available. $56,900. 656-5982.

MY LOSS IS YOUR GAIN, MAKE a cash offer, realtors take note, up to 5 bedrooms in Oak Bay, call owner. 592-0345.

OPEN HOUSE SUNDAY 1:30-4:30, 1664 San Juan. By builder, 2 new homes, 3 bedrooms, and 4 bedrooms.

BY OWNER

2 bedroom, full basement home in Mayfair area, required only $4,000 down payment, full price $40,000. No mortgage to prove. 383-1767.

WATERFRONT COTTAGE

2 bedrooms on quarter acre lot 60' waterfront Fulford Harbor $39,500. 479-7224.

NORTH OAK BAY EXECUTIVE home, five bedrooms, three baths. $110,000 (Offers). Mr. Shaver, 386-7721. Investors Syndicate Rlty.

$28,750. PRIVATE SALE. RECENTLY rebuilt. One bedroom, corner lot. Low down Payfent. 592-7678.

SMALL STUCCO HOUSE WITH basement, living room with fireplace, large lot. Esquimalt near Naden, $45,000. 642-5949.

253 COUNTRY HOMES AND PROPERTIES

10.9 ACRES
Overlooking Sooke Basin

Sloping treed land with year-round spring approx. 100,000 Bd. Ft. of fir at back of property. Small A-frame cottage plus 1,800 sq. ft. machine shop (wired 240 volts) with 5-ton overhead crane. Separate double garage, access roads to most of property. New MLS. Full price $98,000. For details please call RAY SMITH 384-8001, The Royal Trust Co.

QUIET COUNTRY

Yet easy distance to town. Located close to Elk Lake—a neat farm of 4.81 acres, mostly arable land with stucco 2-bedroom home with a nice living room and large country kitchen, clean and well kept. There are several outbuildings, including greenhouse. A beautiful place to live and asking only $105,000
Stan Tront 477-2829
Henderson Realty 385-9741

BEAUTIFUL HORSE or BEEF RANCH

Near Deep Cove. Five lovely acres of pasture, all fenced. Large water reservoir. Three bedroom home with double attached garage. Lots of stalls and feed storage areas Asking $119,000 with excellent financing. Ben Grieg. 386-6164 or 598-3105.
CASTLE PROPERTIES LTD.

SIDNEY REALTY LTD.
Real Estate — Insurance
Serving the Saanich Peninsula
656-3928

CASH FOR OLDER HOMES needing repair, for rentals. Phone 652-1562 anytime.

253 COUNTRY HOMES AND PROPERTIES

DELUXE SPACIOUS HOME

SITUATED IN

16 PARK-LIKE ACRES

at 5007 Echo Drive, close to Prospect Lake. Drive by then call for appointment to view with:

LORRAINE HETT
386-2911 478-2430 478-3864
Homefinders, Wall & Redekop

NEW $48,900 3-BEDROOM

Here's a new home with fireplace, en suite bath, full basement, wrap-around sundeck and double carport, for $48,900. Area of new homes, handy to all amenities. Several more to choose from. Call anytime for viewing.

NEW $48,500 3 BEDROOMS

"SOOKE" New MLS. Where else can you get a new 3-bedroom home with a full basement on a 70'x150' lot for $48,500. Has a fireplace (2nd roughed in), and a large deck with a southern exposure. Fast possession here so call and view this home with me today. Several other homes available starting at $45,500. Call me anytime. Bill Kozak at 386-6164 res. 642-3404, Castle Properties Ltd.

INFORMATION AND ASSISTANCE IN SELECTION AND PURCHASE OF PROPERTIES IN SIDNEY AND NORTH SAANICH

SPARLING AT SIDNEY
REAL ESTATE — INSURANCE
Offices Opposite the Theatre

SPARLING REAL ESTATE
656-5511
658-5183 Evenings 656-2838

MINI-RANCH

12.65 Acres 3500 Sq. Ft. Home
7 Mi. Circle Saanich Penin.

One of the most elegant well appointed family homes you'll see, complete with internal vacuum, intercom, thermopane glass and much, much more. The horses and cattle have a large barn, spring fed pond, hay barn, etc. This is designed for absolute seclusion and privacy.

R. Butler or M. Lund
477-9514, 652-2736, 479-7994
CENTURY 21-PRINCIPAL PROPERTIES LTD.
4088 Shelbourne Street

SOOKE SEAVIEWS 3 BEDROOMS

Centrally located offering 3 bedrooms, laundry; large kitchen and living room with fireplace on main floor. Large rec. room and storage in bsmt., 90x100 ft. landscaped lot with views over the Sooke Harbour, Basin and Straits. Only 9 yrs. old and realistically priced at $51,500. Call me anytime. Bill Kozak. 386-6164 or 642-3404. CASTLE PROPERTIES NEW MLS.

SAANICH FARM

$94,900

3.54 acres of rolling pastureland situated between Royal Oak and Brentwood. The house is a large old farmhouse with 4 bedrooms and a total of over 1700 sq. ft. with a porch along three sides. It is full of the charm of days gone by. Call me today for more information on this very different property. CHRIS GREIG, 386-6164 or 479-7995.

GROWING FAMILY AND HORSE PARADISE

on 20 acres of superb rich growing land with a large 4 BR family home and a large architect designed barn to accommodate valuable prize horses. Full paddocks fenced and cross fenced. There is also a stream and accommodation for prize beef. Next door to an extra large riding ring and riding school. Central Saanich, minutes to city centre. Price $247,000 MLS.
384-8001 BUD ZUCK 598-7215

CENTRAL SAANICH
5 BEDROOMS
¾ ACRE

A lovely 10 room home situated on a wooded lot providing quiet seclusion. Exclusive—full asking price $99,000. View by appointment only. Call MR. YELLS 388-4271 RES 383-5039

J.H. WHITTOME AND CO. LTD.

RURAL SOOKE

2 acres, ideal mini farm with 3 BR double wide mobile, enclosed mud room, porch and 2 car garage, try your low down payment on asking price of $49,500 MLS 16017.
NORMA SAUNDERS
478-5561 478-9182
BLOCK BROS. REALTY LTD.

METCHOSIN, ONE ACRE house, by owner, 1600 square feet, bedrooms, living room, old brick ireplace, large kitchen, dining room, 1½ baths, 12x28 rec room, wall-to-wall carpet throughout, at ached workshop, barn with loft. No agents. $65,900. 478-3461.

256 WATERFRONT PROPERTIES

200' Waterfront 3-Bdrm. & Cottage

Unique, complete private ½-acre Sooke waterfront property offers some of the most fantastic views of the Olympics and Straights imaginable. Terrific post and beam. 3 bdrms, 2-bath home with views from each room and super sundeck. Double carport, sep. cottage with heat and light. Owner has purchased. Consider all offers to $97,500. MLS. PAT DOERKSEN 382-9191 or 478-3432.

Canada Permanent Trust Company

OYSTER RIVER

offering over 4½ acres of first-class waterfront property on the main highway between Courtenay and Campbell River. This parcel is for the most part cleared, fenced and zoning allows for multiple use (subdivision into lots, trailer parks, etc). Underground piped water and heavy wiring running through the property. A lovely and as-new 60 ft. 3-bedroom manor deluxe mobile home with all appliances included in a low asking price of $79,900. To view or for further information, phone anytime:
477-0191 RON SEDGER 479-3673
Royal Trust Real Estate Dept.

TOD INLET

Lovely almost 2 acres. Waterfront property with large cedar bungalow, with many extras just reduced to $138,000 or try your offer and finish yourself. For more information phone Freddy Starke 386-6164 or 479-3866.
CASTLE PROPERTIES LTD.

BY OWNER, LEVEL WATERfront; 10 miles north of Qualicum Beach, "off" highway, landscaped. two-thirds acre: 1 yr. custom home, 3400', TG roof. 3 baths, thermo pane, marble fireplace, sunken living room, large garden, lighted shuffle board, was $120,000 now $98,500. 757-8745.

FOR SALE BY OWNER. 145' WAterfront. Near Friday Harbor Washington. Over ½ acre beautiful wooded land. Close to town. Magnificent view of San Juan channel, Mount Baker. Medium high bank, city water, power and telephone available. $43,500. Phone after 6 p.m. 206-378-2885.

HOBBY FARM

5 ACRES
$84,900
FREDDY STARKE
386-6164 or 479-3866
CASTLE PROPERTIES

256 WATERFRONT PROPERTIES

SALTAIR WATERFRONT

Between Ladysmith and Chemainus, overlooking Stuart Channel and the islands, a beautiful older home, 124 ft. frontage and almost ¾ of an acre in a park-like setting, gently sloping to a lovely beach. Home features living room with large brick fireplace, dining room, large kitchen, 4 bedrooms and sewing room, 1½ baths, A-O heat, garage attached. It must be seen. Excellent value at $85,000.

Also in Saltair with 61 ft. of waterfront, easy access to a sandy beach. Nicely landscaped. 2-bedroom home, living room with fireplace and W-W carpet, kitchen dining area, A-O heat, blacktop driveway, boathouse, plus rented or guest cottage. Asking $75,000. Open to reasonable offers. For appointments phone Neil Pack at 746-740.
J. H. Whittome and Co. Ltd.
Box 120 Chemainus, B.C.
246-323

WATERFRONT Plus Guest Cottage

Situated on sheltered waterfront just three miles from city centre. This unique and delightful property exemplifies the charm of Victoria. Heavy hand-split shakes, leaded windows and tudor styling blend with easily maintained landscaping. The exceptional views (from every window), the location, the wildlife that visits daily, all combine to provide the living pleasure the city is famous for. There are three bedrooms and a special feature is a 9' master bedroom with sliding glass doors to balcony overlooking the water. The truly delightful guest cottage is semi-furnished. A unique property with a Disneyland flavor. Full asking price $120,000. EXCLUSIVE — View by appointment only.
388-4271 MR. YELLS 383-5039

J. H. WHITTOME and Co. Ltd.

WATERFRONT BARGAIN
PORTAGE INLET
140 St. GILES ST.

Peace, seclusion, close to town, and ON THE WATER but at a rare price. Definitely NOT "wonder-house" on a pinhead lot, but a sound older cottage on a one-third acre property. Inside: 3 bedrooms, living-room, fireplace, dining-room, and modernized kitchen and bathroom. Outside garage, sheds, large lawns, fruit, fir and other trees, hedges, PLUS a new, quality-built, 400 sq. ft. boathouse-studio-workshop at watersedge with a launching ramp-wharf. By boat down the Gorge it's ten minutes to the Inner Harbour. by car's its a twenty minute drive. From house or shore the views of wildlife and landscape are a pleasure at any time of year. Offers on our asking price of $66,900 will be seriously considered. Agents are frankly advised to stay away. Call 479-7953. or visit.

WATERFRONT ESTATE

Rarely does a property like this come on the market. A true estate, consisting of 5.64 acres of waterfront property, with 1850 feet on the water. A ¾ acre Peninsula of your own creating protected deep water moorage. A charming old Tudor home takes in the beautiful views and southern exposure. The swimming pool with its Cabana is located on a terrace creating a real sun trap. There is a separate suite for caretakers above the garage. The grounds are park like with some landscaped areas, and the rest in a beautiful natural treed state, affording complete seclusion. For further information and appointment to view please call:
386-7521 TOVE BARLOW 477-9859
BOORMAN INVESTMENT CO. LTD.
1111 Government St.

PIERS ISLE

93' Waterfront

Excellent investment for summer weekends and future retirement! Almost ¼ acre treed waterfront property on Piers Island (off Swartz Bay) where you can start building towards a permanent home. Gov't Dock, hydro, piped water. Close to community white sand beach. Included in the price of $29,000 is 1-25th interest in parking and docking area on Dolphin Rd. MLS 17126.
479-1667 CATHY ATKINS 479-5427
479-1667 BRIAN BROWN 385-1234
J. H. Whittome and Co. Ltd.
Royal Oak Branch

WATERFRONT!
SAANICH INLET

If you've been searching for an absolutely beautiful, totally immaculate 3-bedroom rancher in this highly desirable area, read on! Elegant yet informal. Exceptional in every way. Marvellous family and sun room. 3 fireplaces, storage and cupboard space galore. Incredible ½-acre setting! First time advertised and exclusive with JEANNIE DEWHURST at $255,000. Viewing easily arranged. No drive bys please. 384-8001 or Res. 477-5040
The Royal Trust Co.

BOATERS

Your own 50 foot deep water year round dock. A ¼ acre along 110 feet of pebble beach. An architect design 9-year-old home with 24 foot living room with panoramic view of the bay. Master bedroom 18x10 with 3-pce. bath ensuite. Den an additional 3-pce. bath, and matching heated cottage with 3-pce. bath and kitchenette. $125,000. MLS 15551.

THE ZIEGLERS
595-2904 592-1768
595-5171
CANADA TRUST

WATERFRONT HIDEAWAY
NEARLY 4 ACRES
$25,000

A rare opportunity to acquire a beautiful big, thickly treed lot on the scenic Cowichan River near the lovely town of Lake Cowichan 15 miles west of Duncan. Only an hour from downtown Victoria and a beautiful drive all the way. Full details on request.
386-7521 JOHN PLATT 383-2700
BOORMAN INVESTMENT CO. LTD.
1111 Government St.

PRECIOUS WATERFRONT!
PLUS A TRULY BEAUTIFUL HOME!

Less than 2 years old! Space galore! Family room off kitchen — fireplace of course! Huge rec room also with fireplace! Smashing master bedroom. 5-piece ensuite has swirlpool tub, for total relaxation. Almost ¾-acre but easy care. Another fine quality home listed with JEANNIE DEWHURST 384-8001 or Res. 477-6040.

MAPLE BAY

Between Victoria and Nanaimo Retirement paradise. Marina nearby, treed ½ to 2 acres view lots, also waterfront lots. Mun. water, paved roads, from $4,900 down, $16,000 and up full price, balance at 10 per cent.

NORTH PACIFIC LAND LTD.

Call office hrs. Vancouver 687-2696 or Duncan 743-1629

COWICHAN LAKE WATERFRONTAGE

For sale: a large treed recreation or building lot with 84' of beach. Partially developed with wharf, sundeck and access road. $31,500. Phone 287-9479.

LAKE COWICHAN SASEENOS PT.

Now, here's a buy. 2 or 3-bedroom 8-year-old cottage with fully modernized services on one treed acre of high and dry land with 132 ft. of good swimming beach. MLS 16628 and vendor will carry half of asking price of $57,900. BRIAN RIPLEY, 598-3321
JACK MEARS
OAK BAY REALTY LTD.

BY OWNER—WATERFRONT DUplex at Cordova Bay. Rent potential of $700 per month. Unsurpassed waterview and hard to find sandy beach. 4 bedrooms on main, one bedroom on upper. Good $45,000 assumable first mortgage. Asking $89,500. Days 388-7891, other 658-5949.

SAVARY ISLAND

2 waterfront lots, $14,500, the pair.
595-2904 THE ZIEGLERS 592-1768
595-5171
CANADA TRUST

WATERFRONT—MILL BAY TEN acres, two-bedroom home, phone owner 112-743-2307.

256 WATERFRONT PROPERTIES

WATERFRONT
2½ ACRES—200' BEACH

For full particulars on this lovely home and property call MR. YELLS 388-4271 RES 383-5039

J.H. WHITTOME and CO. LTD.

APPROX. 7½ ACRES
SHAWNIGAN LK. FRONT

Beautiful treed property, gentle slop to Approx. 130' lakeshore. Can be split into 3 parcels. Asking $115,000. Phone F. Colombin, 385-5741, Res. 385-3033.

CITY WATERFRONT

This home must be described by agent. Just listed, this hard-to-come-by family home. Call Mr. Cohen now. 386-7721, Investors Syndicate Rlty.

UNION BAY

132' waterfront property, secluded unique 2 bedroom home. 386-7006.

GORDON HULME LTD.
SIDNEY-SAANICH PENINSULA
656-1154 2444 Beacon Ave.

258 CONDOMINIUMS and TOWNHOUSES

Since 1904
Ker and Stephenson Limited
385-3411

BE GLORIOUSLY FREE

Add a young and beautiful dimension to your life . . . A gracious home apartment . . . With NO HOME RESPONSIBILITIES. For your golden years ahead be FREE to travel and do all the things you have always wished you could. Secure in the knowledge your HOME will be scrupulously maintained by professionals during your absence. This large over 1300 sq. ft. home has 2 Bdrms., Large living room, W.W. Carpeting and Drapes, also includes sauna, bath, and lovely games room. All this can be yours for $54,800.

Phone: J. T. MILLS
385-3411 383-4932

JACK MEARS
OAK BAY REALTY LTD.
"The Professional People"
2194 OAK BAY 598-3821
3618 SHELBOURNE 598-3344

$23,900
1-bedroom condo. Like new. Extra storage space in basement. Close to all amenities. Please call: PHYLLIS COUTTS or BETTY McFARLAND at 598-3344.

STUDIO CONDOMINIUM
Centrally located in the Hillside-Qudra Area. This studio condominium is bargain priced at $19,900. Five years old it is equipped with appliances and wall-to-wall carpet. Thermopaned throughout — the sliding doors open out to a balcony with a view of the Olympics. This attravtive starter or investment could be yours with a small down payment and mortgage payments equal or less than your present rent. For viewing call: PAT STYLES, 598-3321.

RELAX!

LUXURY LIVING AT ITS FINEST

Come see what the ultimate in condominium design convenience, comfort and quality really means. Everything you could want! A complete 1,345 sq. ft. home offering spacious living rm. and dining room; two master-sized bedrooms; two 4-pce. baths; five appliances including garburator and built-in dishwasher; convenient in-suite laundry facilities; handy utility storage room. This like-new, tastefully decorated, corner suite is situated in a beautifully designed steel and concrete building on 4½ acres of superbly landscaped grounds. Many more exciting features. $65,900. MLS.

DONNA FOSS
385-7761 24 hrs. 595-6703 Res.
D. F. HANLEY AGENCIES LTD.

Kensington Terrace HIGH QUADRA

$41,900

Spacious 2 bedrooms, living room with sliding doors to large balcony, dining room, 4-pce. bath and large in-suite storage cupboard. Corner top floor suite close to elevator and roof top sundeck, covered parking, on bus line 5 minutes to downtown. Facilities include health care sauna, exercise room, hot swirl pool, separate showers, large hobby room with lockers, luxurious fully furnished reception rm. for parties, bridge,teas, etc. One of the best Condos in Victoria with sensible responsible management. To view call: BILL McCULLOCH 479-4487 or your favorite Realtor Johnston and Co. Ltd.

FAIRFIELD

$46,900

Excellent ground floor corner suite in an adult oriented building with 2 bedrooms, 1½ bathrooms, 4 quality appliances and common facilities that make living here a pleasure. For address and viewing, MLS 17223.
RICK KALLSTROM
595-5171 386-0751
CANADA TRUST

HIGH QUADRA

Airy and spacious, the 3-bedroom condominium offers views of city and Sooke hills in a quiet secluded corner of a fine modern building with all the amentities you will want plus a no-elevator location. A must to sell at $53,900. MLS 16309.
RICK KALLSTROM
595-5171 386-0751
CANADA TRUST

WANT GOVERNMENT, HOSPITAL WORKER

Or just plain retired couple for this dream 2 bedroom condominium suite near Victoria General Hospital, park and city centre. Top 4th floor view Only $43,500. Good terms or your trade.
BOWDEN REALTY 383-5524
Evens, weekends 658-8855

WILLOWS COURT

Luxurious living in this 1130 sq. ft. 2 bedrm condo with outstanding view of Park and Gorge. Stove with self-cleaning oven, fridge and dishwasher. Newly decorated and top quality new W-W. Call today to view. LEN TAYLOR 382-9485 ETHEL WALLACE 382-5998 or The Royal Trust Co. 384-8001.

ONE BEDROOM CONDOMINIUM, James Bay $24,900. Where can you do better? Contains 718 sq. ft. close to Government Bldgs, Dallas waterfront, shopping centre, bus service. Low taxes and maintenance. To view this ML17318. Ph. Frank Beamish Realty Ltd. 385-5113 or 592-2120.

UNIVERSITY, 3 BR.

1½ baths, full bsmt., LR with FP. Price reduced to $54,500. 4 years old. Call GERRY FINNIGAN, 383-4739 or 592-2431. Lansdowne Properties Ltd.

STEEL CONCRETE BUILDING, new one bedroom apartment, underground parking, downtown location, for sale by owner at $41,900. Mortgage of $21,500 at 7⅞%, monthly maintenance $26.17. P.O. Box 1723 or 382-2374.

2 BEDROOM CONDOMINIUM, close to shopping and schools. Children and pets welcome, $24,900 firm. 753-1820 after 5.

258 CONDOMINIUMS and TOWNHOUSES

KNOWLES REALTY LTD.

TUDOR TOWNHOUSE

Living room with dining room in line. All elec., cabinet kitchen. Utility room. W-W throughout, 2 bedrooms, 1½ baths. PATIO offering complete privacy and seclusion. The back door opens on to a enclosed courtyard, with parking beyond. Close to all amenities and at a price that's hard to beat. YES, Only $55,500. For further information, or to view, please call:

Kris Gudjonsson
384-8101
Res. 595-3022

OAK BAY

$68,500

Only 2½ years old. 2 bedroom, 1½ bath condominium unit. Located in one of the few concrete-steel buildings in exclusive Oak Bay-Marina area. Unique kitchen with eating area and huge balcony facing South-West. More details, call:

Greta Hofmeister
384-8101 592-6372

FAIRCLIFF

$46,900

Beautiful tall trees surround this well kept 2-bedroom condominium. Step saving kitchen with all apliances. Living room and dining area with sliding glass doors leading to large balcony. Start to take life easy, move tomorrow. Close to Bus, Shopping and Beach. To view call:

Greta Hofmeister
384-8101 592-6372

BEACON HILL PARK DISTRICT PRICE $54,800

NEW ON THE MARKET

Large and spacious, 2-bedroom, 2 bathrooms, huge sundeck, 40 ft. long with views of the ocean and Olympics. Complete with storage room within. Washer, dryer, fridge, stove, dishwasher, garburator, and compactor. An abundance of closets and storage space. Billiard, Recreation, Sauna room, Very close to shopping and bus. A must to see for gracious living and very close to all amenities. For further information and viewing please call. PATRICK SNOW 592-3931 or ISLAND HOMES LTD. 386-7545.

FARMER
Investments & Realty Ltd
825 BAY STREET 382-3124

DELUXE UNIT ROYAL WOODS

$39,900

This third floor suite has an eating area in kitchen and separate dining room. This is a fantastic one-bedroom suite with many extras and the design is quite different from the conventional unit giving it much charm. Of course there is the swimming pool, billiard room, sauna, swirlpool, library, tennis court etc. but this suite has to be one of the finest on today's market. For further information please call:

JIM WEST
382-2134 595-4094

Brown Bros. on Blanshard
"People Helping People"

3RD. FLOOR

Vacant, one-bdrm suite with some seaview overlooking Sooke Hills. 2 blocks to Dallas Rd. and all shopping. Quite street. Colored appliances, vanity bath, spacious lrm, with balcony to catch the afternoon sun. Only $27,900.
REG SCHUMAKER 385-8771
(anytime)

CONSIDER THIS FINE TOWNHOME

The quality of construction is superb, the accommodation is ample and the mortgage rate is attractive. Three bedrooms, (one with full en suite), 2½ baths, rustic floor to ceiling brick fireplace and more. The mortgage is at 10¾% and the price is now $59,900. (MLS 16828) AND, immediate occupancy is available. For appointment to view, call:
NEIL RAWNSLEY
386-2111 595-1507
Pager 232
MONTREAL TRUST CO.

$24,400

PRIVATE SALE — WHY RENT!

1 BEDROOM CONDOMINIUM. INCLUDES FRIDGE, STOVE, BALCONY, CONTROLLED ENTRANCE, WALL-TO-WALL CARPETS, PARKING AND ONLY $26 MONTHLY MAINTENANCE. CONVENIENTLY LOCATED TO DOWNTOWN. IDEAL FOR COUPLE JUST STARTING OUT OR RETIRED. 385-5517, 382-6030.

ROYAL WOODS
WINDSOR HOUSE

Penthouse suite of unique design and appeal.
—Large Balcony
—Unique loft with skylight
—All appliances
—Hobby room—Billiard Hall
—Lounge and Library
—Pool and sauna
Well located, well built and well priced at only $48,500.
For a private viewing contact:
J. S. COLWELL
384-8124 479-4670
PEMBERTON, HOLMES LTD.
1000 Government, St.

TWO FANTASTIC BUYS

1. New 3-bdrm. townhouse, 2 bathrooms, stove, fridge and dishwasher, expensive carpeting throughout. High location, just minutes from town, price $48,500.
2. Condominium — over 1400 sq. ft. of luxury living. Spacious living and dining rm. overlooking terraced garden, 2 bedrms. All appliances. Hot water heat, low maintenance. Billiard rm., swirlpool and sauna. Choice residential area Price $46,900.
C. H. Holland Real Estate
620 View 592-9784 or 386-1616

$269 PER MONTH. 8% FINANCing. 3 bedroom, 2 storey, 2 baths, all appliances, $3500 down. The Gorge. 383-4568.

258 CONDOMINIUMS and TOWNHOUSES

NEWSTEAD REALTY LTD.
1637 Fort St.
598-5166

INVERNESS MUST BE SOLD

Bright, spacious 1-bedroom condominium. Offers facilities in hobby room. Swirl pool, pool room, lounge, and other amenities. Close to bus. Asking $30,900 with offers. T5y your down payment. Call

HARRY GRAY
386-9690

SIDNEY TOWNHOUSE

Close to the sea and just a walk to the stores. This 2-bedroom home has a fenced garden, privacy and is an ideal starter or retirement at only $39,000.

PHONE TODAY
598-5166 477-9967
HARRY GRAY

CITY TOWNHOUSES

Minutes from downtown, close to schools, stores and buses. Delightful 3-bedroom homes with 1½ baths, private patio, laundry and storage rooms. Priced in the high $140 Thousand with good financing. Pets welcome and children too. MLS

PHONE TODAY
598-5166 HARRY GRAY
598-5166 477-9967

Park Pacific
383-4124

For appointment to view the following fine listings call:
ROBERT YOUNG
477-8749 or 383-1821

ROYAL WOODS 1005-1009 McKenzie Ave.

Country club atmosphere. Beautiful treed grounds. Professionally landscaped. Spacious heated indoor pool, billiard room, tennis court, sauna, swirlpool, excercise room,, Tudor reading room, luxurious lounges, etc. Excellent selection of apartment-homes, AS NEW, available for your inspection.

One bedroom Penthouse	$43,000
One bedroom and den	$44,500
Two bedrooms from	$49,900

Parking space, storage locker, stove, fridge and dishwasher included. Courtesy to all agents.

THE SAVOY 777 Blanshard at McClure

Architect designed concrete and steel building right DOWNTOWN. This is a prestige apartment-home in a quiet dignified atmosphere. Underground parking, storage lockers, swirlpool, sauna, exercise room, furnished lounge, etc.

—SUPERB ONE-BEDROOM AND DEN CONDOMINIUM—$52,000. Located on the second floor, facing South, this lovely apartment-home has approx. 900 sq. ft. of luxury living space, plus two spacious balconies. Stove, fridge and dishwasher ncluded. Courtesy to all agents.

REALSPAN PROPERTIES LTD.
1031 VANCOUVER ST. 388-6454

MUST BE SOLD TOWNHOUSE

$38,900

TERRIFIC VALUE!

Three bedrooms, 2 bathrooms, stove, fridge, washer-dryer Included, wall-to-wall carpeting. Ideal for a family with children. Excellent condition.

JOHN F. COLWELL
388-6454 592-9828

NEW ONE-BEDRM CONDOMINIUM $3,000 DOWN

Prestige location within walking distance of city centre.

B. H. DOVEY
388-6454 477-4081

SPENCER CASTLE
2910 COOK STREET

A Unique Luxury Complex

PRICED FROM $70,500
—2 BDRM, 2 FULL BATH CORNER SUITES.
minimum 1345 sq. ft.
spectacular views
—6-STOREY CONCRETE AND STEEL BLDG.
—4½ ACRES OF LANDSCAPED GROUNDS
—GUEST HOUSE offering:
7 en suite bdrms
reception facilities
large indoor swimming pool, saunas.
BUY DIRECT FROM BUILDER
OPEN TUES. THRU FRI. 9-4
For appointment call 384-4013, 598-1060
Danzo and Franeo Holdings Ltd.

ORCHARD HOUSE

Studio from $21,000
1 Bedroom from $26,500
2 Bedroom from $36,000

Open 2-8 Daily
Saturday 1-6
Sunday 1-6

647 Michigan St.
382-8231 382-8232

URGENT

Require 2 bdrm, adult oriented condominium, desire covered parking, ample storage and close to amenities. Cash purchase approx. $40,000 for middle July possession.
JOHN A. JOHN
386-3231 477-8096
BLOCK BROS. REALTY LTD.

BY OWNER

3 bedroom, spacious townhouse for only $37,000. New appliances included. In the Burnside-Tillicum area. Close to all amenities. Newly decorated, immediate possession. 384-6338.

FOR RENT OR FOR SALE: 3 bedroom, 1½ bathroom, Townhouse. $390 per month. Full price $38,000. 479-7094.

258 CONDOMINIUMS and TOWNHOUSES

the Permanent
1125 DOUGLAS ST. and 3647 SHELBOURNE ST.

INTRODUCING THE COMMODORE

SENSATIONAL OCEAN VIEWS in Fairfield by the Sea

9 Super Luxury Condominiums
—Wood burning fireplaces
—Glassed-in balconies
—Six appliances
—2 four-piece baths
—concrete parking
—1 three-bedroom ground level unit

OPEN Introductory Hours
Daily 1.00-5:00 P.M.
Except Sunday
Value priced $54,900 to $68,500
after hour information from
GRAY LAITE 656-5267
SID HASLAM 477-1994
office 382-9191

WOW

2 Bdrms. $33,900

Yes deluxe new 2-bedroom condominium homes from $33,900 with as little as $1,700 down. Why rent? Close to town at 848 Esquimalt Rd. Display Suite No. 3 Open Wed., Fri. and Sat. 1:30-4;30 or by appointment. HERB McDANNOLD or GLEN McDANNOLD 382-9191 or 658-8844.

HAMPSTEAD HOUSE

955 Dingley Dell
"A Quiet Place"

Open Daily 4-8 p.m.
Except Sunday
—two bedrooms
—most have 1½ baths
—priced from $38,000

Gray Laite 656-5267
or Sid Haslam
Office 382-9191

Eye Popper

Super 1-bedroom suite, top floor, close to shopping, hospital, bus route, etc., plus indoor swimming pool, sauna, swirl pool, etc. Full price $34,900. New MLS

Snug Haven

NO MONEY DOWN — 3-bedroom suite, children and pets welcomed. New exclusive.

Tight Budget

Try this 1-yr.-old one-bedroom suite, all concrete building, underground parking, close to downtown.

For information on the above 3 listings call R. W. RHODES at 479-9241 or JOT HOME 592-2130 or 382-9191.

Canada Permanent Trust Company

WHITTOME'S
1111 BLANSHARD 388-4271

CORONADA 1323 HARRISON

5 Blocks East of Downtown Victoria — all corner suites with utility room suitable for washer and dryer and small deep freeze.

1 BEDROOM $29,900—$33,500
2 BEDROOM $38,000—$47,500

OPEN DAILY 1:00-4:00

388-4271 Ted Radway 477-6176
388-4271 Joe Manton 382-5211

TRANSCONA 1625 Belmont Ave.

$43,900

"Home is where the Hearth is" Yes, this 1200 sq. ft. condominium has a lovely slate-faced fireplace with a mantle. Entering the front door you feel the quality of the plush W-W carpet which runs throughout the home. The master bedroom has an ensuite bathroom with a tiled shower. The beautiful kitchen boasts a 15 cu. ft. frost-free fridge, 30" stove and dishwasher plus luxury nylon carpet. Also included is the washer-dryer. Monthly assessment is low.
388-4271 Joe Manton 382-5211

J. H. WHITTOME and CO. LTD.

DESIGNED FOR LARGE FURNISHINGS!

4 spacious top-quality suites — 16-suite adult-oriented building in Fairfield, close to stores and park — on bus line — Low maintenance fees incl. H.W. heating.

1—$49,800, 1-BR plus den (16'x13' 7'10"x7'9") LR (21'x13'10") Ground floor patio.

2—$55,800., 2 BR's (16'9"x12'6" 13'3"x10'6") LR with brick F.P. 3rd floor South outlook.

3—$53,100, 2 BR's (16'9"x12'6", 13'4"x10'4") (LR with brick FP, 2nd floor, with South outlook.

4—$59,800., 2 BR's (15'8"x13'3" 12'9"x11'7") LR (19'9"x16'10"), DR (136"x10'11") plus breakfast area (5'11"x8'6").

Call to view:
479-1667 CATHY ATKINS 479-5427
479-1667 BRIAN BROWN 386-1234

J. H. Whittome and Co. Ltd.
Royal Oak Branch

Century 21 REAL ESTATE
J. D. BOSDET LTD.
120 - 727 JOHNSON 386-3128

LOTS OF ROOM

$33,900

Very nicely located 3 Bedroom Unit.
Living room-in-line dining
Efficient kitchen—4 pce bath
Handy to park, bus and schools.
Call now for immediate viewing.
MLS 16523
AUDREY CROTHERS
386-3128 385-4645

TRANSCONA

1625 Belmont Ave.
$43,900

"Home is where the Hearth is" Yes, this 1200 sq. ft. condominium has a lovely slate-faced fireplace with a mantel. Entering the front door you feel the quality of the plush W-W carpet which runs thruout the home. The master bedroom has an ensuite bathroom with a tiled shower. The beautiful kitchen boasts a 15 cu. ft. frost-free fridge, 30" stove and dishwasher plus luxury nylon carpet. Also included is the washer-dryer. Monthly assessment is low.
388-4271 JOE MANTON 382-5211
J. H. WHITTOME & CO. LTD.

258 CONDOMINIUMS and TOWNHOUSES

WEMBLEY MANOR

1665 OAK BAY AVE.
OPEN TO VIEW
MON.-SAT. 1:30-4:30
EXCEPT HOLIDAYS

Suites, with pleasant views, sunny exposures. From $40,000 to $52,000.

WALTHAM HOUSE

1101 HILDA ST.
OPEN TO VIEW
MON. - SAT. 1:30-4:30
EXCEPT HOLIDAYS

Bright spacious 2 bdrm. suites close to all amenities. From $42,500.

EAST PARK

1050 PARK BOULEVARD
OPEN TO VIEW
MON. - SAT. 1:30-4:30
EXCEPT HOLIDAYS

Prestige 2-bdrm suites overlooking Beacon Hill Park from $44,350.

VILLA ROYALE

964 HEYWOOD AVE.
(Leasehold Interest)
OPEN TO VIEW
MON. - SAT. 1:30-4:30
EXCEPT HOLIDAYS

Ideal retirement overlooking Beacon Hill Park, 1 and 2 bdrm suites available starting at $29,300 Call LORETTA HOGARTH, 592-2407 or 592-3537.

1447 ST. DAVID STREET

OAK BAY

Luxurious 2 bdrms. condominium suites from $79,000. For appointment to view please call 592-2407.

Whyte & Gower
Oak Bay Properties Ltd.
2227 Oak Bay Ave.
592-2407

Green Acres
HENDERSON REALTY
385-9741

EXCEPTIONAL CONDOMINIUM LORD SELKIRK

Five minute walk to Gorge Vale Golf Club and Gorge Waterway. This 1250 sq. ft. unit is unique and attractive in every respect. Top floor, own covered parking, sauna, swirlpool, games or entertainment room, as well as workshop. It is a must see inside to really appreciate all it has to offer. Asking $49,500. To view call:
479-3849 BUD HUDSON 385-9741

LUXURY STRATA TITLE HOME SPENCER CASTLE

Expansive city and ocean views from this spacious 1,210 sq. ft. S.E. corner suite on the 4th floor of this prestige condominium. Two bedrooms, elegant living room and dining room, fully equipped kitchen, two FULL bathrooms, concealed washer and dryer. Amenities include indoor swimming pool, sauna, underground parking and much, much more! Asking $68,900 with a large assumable mortgage at 9 per cent. Your last chance to buy into this building at this price! Don't wait, phone me TODAY — and remember — WE TAKE TRADES! Exclusive with
BARBARA RAWLINGS
386-2911 or 383-5435
HOMEFINDERS WALL and REDEKOP REALTY LTD.

IMMEDIATE POSSESSION

Enjoy the best of modern living in this practically new condominium just a block away from the University. Large living room, opening to private balcony overlooking the Racquet Club, balcony also accessible from each of the two comfortable bedrms. Price includes washer, dryer, stove and fridge. Building provides underground parking, swirl pool, sauna, games room, entertainment room, reading rooms. Listed at $45,500. Offers considered.
BILL MOSHER
656-5584 652-2868
BLOCK BROS. REALTY LTD.

REDUCED $53,900 GORDON HEAD

this end townhouse unit is just like a single family home and probably the best in the complex. Over 1260 sq. ft. full bsmt, 1½ baths, 2 huge bdrms. 20x11 kitchen, LR with fireplace, sundeck, pool and sauna. Just reduced to $53,900. An exceptional buy. MLS 16463.
JEFF CHALK
477-1841 477-8274
BLOCK BROS. REALTY LTD.

LORD SELKIRK

Bright and cheery 2-bedroom condominium on 4th floor facing west with outstanding views of Sooke Hills. Large Patios off living room and bedroom. 1,143 sq. ft. floor area — washer and dryer in unit. Games room, suana and swirl pool for your enjoyment. Covered parking.

$47,900
W. E. WILSON
david burr ltd.
655 Fort St.—384-9335
or 477-4328

BRENTWOOD TOWNHOUSE

$56,900

Lovely seaview on a quiet cul-de-sac. Features include, 3 bedrooms, two fireplaces, big dining room and full basemen. Could be 2012 sq. ft. of living area. MLS. Call Now: GLEN NICHOLLS 598-7689 or 592-2431 Lansdowne Properties Ltd.

ROYAL WOODS
$43,500

This unique post and beam penthouse emits a charming chalet type atmosphere Sloping ceilings rise across the living room and den to a 2-room open loft with heavy wood bannister and skylight. Plus dishwasher, pool, sauna, whirl pool, library, lounges, workshop, billiards, tennis, 11¼% mortgage. 479-2887, after 5 p.m.

3 BEDROOM
CORNER SUITE

1177 sq. ft. corner suite, extra bright. Large living room, dining room with kitchen with stove and fridge included. Extra large balcony with sothern exposure. Large 7x7 storage room in suite. ½ block to shopping centre and 1 block to rec. centre. Just listed at $42,500.
385-7721 Kent Macleod 595-4273
GARDNER REALTY LTD.

COMPARE

Before you buy your suite. Look at this value, 1300 sq. ft., top floor, 2 BR, 39' private balcony, en suite with bath, DR, beamed ceilings, crestwood cabinets, beautiful views of Sooke Hills and much more. All this for only $48,900. MLS. To view call: GLENN NICHOLLS 598-7689 or 592-2431 Lansdowne Properties.

SEAVIEW

Oak Bay, 2-BR co-op with ocean views from every window. Vendor is ill and asking $49,000. Will consider all offers. New MLS. ADELLA ZARFT, 478-9607 or JOAN HOPPER, 652-3103 or 592-2431, Lansdowne Properties.

EXCELLENT FINANCING

On this bright clean 2-bedroom condo. on Burnside. $6,000 down. Balance at 11% to owner on asking price of $30,900— Payments $250 monthly. All reasonable offers considered. Possession 1st July. Phone Bill Palfrey 386-7545. Island Homes Ltd.

FIRST TIME BUYERS $42,500

Luxury top corner 2-bedrms, 1½ baths, secluded balcony. Sauna, whirlpool, hobby room, financing. 1st mortgage of approx. $25,000 at 10¼% int. payments, $232 per mth. P. and I. Use proposed 2nd Gov't mtge. of $5,000. Adult oriented 477-4860 after 6 p.m.

REDUCED $2,500

Roomy 3-bedroom end unit townhouse close to all amenities, $49,000. 595-8863.

Near James Bay Square

Two bedrooms. $34,500. September 1st possession. By owner. 385-7164.

258 CONDOMINIUMS and TOWNHOUSES

SOMETHING NEW 16 STRATA TITLE HOMES

A truly unique development at 5951 Lakes Rd., Duncan B.C., the first of its kind in British Columbia featuring both individual lots, separate and attached houses. Lot sizes between 3100 to 7500 sq. ft., with 3 bedrooms 3 baths, fireplaces, all major appliances, carports and garages, landscaped. Prices from $70,000.
For more information and appointment to view call Michael Evans at 746-5171 or eves. 748-9629 or 746-5581.

H. W. DICKIE LIMITED
70 GOVERNMENT STREET DUNCAN, B.C.
"SELL THE ISLAND"

Century 21 REAL ESTATE
PRINCIPAL PROPERTIES
4088 SHELBOURNE
477-9514

OPEN HOUSE
MON.-SAT., 1:30-4:30
LADY ALEXANDRA
137 BUSHBY ST.
8 units left all 2 B.R. deluxe, ocean view condominiums, priced from $52,000. For further details phone 477-9514.

1975 Price Rockland Ave.
$44,900 for a top floor corner suite with two bedrooms and 1½ bathrooms. Appliances and drapes included — spotless.
Brent D. Ewing
388-6424 658-5661
BAYSHORE REALTY LTD. 1006 FORT STREET

DELUXE TOWNHOUSE UNIVERSITY AREA
This home is totally unique compared to other townhouses. 1377 sq. ft., 3 bedrooms, 1½ baths, family room with fireplace, Oodles of storage space. 2 car parking. Price $59,900. For more information call:
JULIE MANNESS 595-5171 477-6407
MILDRED STAPELLS 595-5171 477-4860
CANADA TRUST

3-BEDROOM TOWNHOUSE UNIVERSITY AREA $56,900
Delightful family orientated townhouse. 3 good sized bedrooms family room with fireplace, loads of storage, parking for two cars are some of the great features here.
DOUG POSKITT
595-5171 477-0645
CANADA TRUST

LARGE 2-BEDROOM CONDOMINIUM $46,700
1200 sq. ft. of gracious modern living area in a small 9 unit building. 2 large bedrooms, galley kitchen, in fine living dining room. Close to town. Just terrific for the active couple or small family.
DOUG POSKITT
595-5171 477-0645
CANADA TRUST

ECONOMY PLUS $34,900
3 bedroom townhouse in the Burnside Tillicum area, close to good schools, shopping and-or a bus route. Loads of playground area and a swimming pool to boot. Call quickly at this price, it won't last long:
DOUG POSKITT
595-5171 477-0645
CANADA TRUST

TOWNHOUSE GORDON HEAD UNIVERSITY-RACQUET CLUB
3 Bdr., living room with brick fireplace. W-W throughout. Finished rec room. Indoor swimming pool and Sauna. All this and more — unbelievable priced at $53,000. Call LOUISE RICH 385-5741 or 382-0042. NANAIMO REALTY (VIC) LTD.

DOWNTOWN CONDOMINIUM, 1 bedroom unit that has not been occupied — purchased to move parent who has now changed mind — must now place on market at only $43,900. Good financing available, call 598-3640 or 598-3293.

TWO BEDROOM CONDOMINIUM, top floor University Park Terrace. Appliances and drapes included, $43,500 by owner. 477-9675 after 5 p.m.

WILL EXCHANGE OAK BAY apartment for house and adopt pet. Private. Victoria Press, Box 425.

OWNER'S OAK BAY APARTMENT. Beautiful 2-bedroom near marina and park. Adults. $48,500. 598-7127.

263 GARAGES FOR SALE, RENT OR WANTED

SINGLE-CAR GARAGE FOR rent, Oak Bay. 592-4748 before 8:30 a.m. or after 5:30 p.m.

WANTED: 2 CAR GARAGE FOR restoring antique cars. Cliff 382-6056 between 6 and 9 p.m.

265 HOUSES WANTED TO BUY

URGENTLY WANTED
by young family — in Oak Bay, north UVIC area, 3-4 bedroom home on limited traffic street. Cash for the right house up to $100,000. Current listings have been seen: Call:
595-5171 JAY ROGERS 477-4569
CANADA TRUST

UPLANDS HOUSE WANTED
Wanted for Edmonton purchaser — Uplands 4-bedroom home not on Beach Drive. Please call:
THE ZIEGLERS
595-5171 592-1768
595-2904
CANADA TRUST

GOVERNMENT EMPLOYEE
Requires a 2- or 3-bedroom full basement home in a reasonably quiet area. Must have a good sized lot. They prefer areas of Saanich, will pay up to $55,000 cash. If you can help call Chris Greig, 386-6164 or 479-7995 (Eves.)
CASTLE PROPERTIES LTD.

NEW-WEDS
Require a two-bedroom home with basement in the Fairfield or lower Oak Bay area. Prefer home with some character in the $55,000 price range. Want to sell your home? Call BOB KOHLRUSS 598-7689 or 386-6164 (24 Hrs.).
CASTLE PROPERTIES LTD.

CASH FOR YOUR HOME
Investor will pay spot cash for any home, any area, up to $45,000. Call: GLENN NICHOLLS 598-7689 or 592-2431, Lansdowne Properties Ltd.

PRIVATE PARTY
Up to 75,000 cash for modern bungalow in good Victoria area, call purchaser, 598-7568.

NEEDED
A good solid family home possibly in need of some renovation for an investor to add to his rental properties. Will pay up to $50,000 cash. Quick decision. Call Chris Greig, 386-6164 or 479-1995 (evenings).

WANTED MILL BAY
Sincere buyer requires 3-bedroom home in Mill Bay area. Type and price flexible. Call:
477-0191 JACK WALDRON 477-9636
Royal Trust Real Estate Dept.

WE REQUIRE A NEARLY NO-step 2 or 3-bedroom home in a nice quiet area. Close to transportation up to $55,000. If you have one you would consider selling or know of one PLEASE HELP by phoning STANELAND JOHNSON 384-0994 or 388-6231 CENTURY 21, Island Pacific Realty Ltd.

YOUNG COUPLE
With approx. $10,000 down are looking for a solid 2-bedroom home up to $45,000 in the greater Victoria area. If you can help phone Tom Raig at Castle Properties, 386-6164 or 383-9838.

LOCAL FAMILY
Desire older 3-BR character home in OAK BAY. If you can help, please call GERRY FINNIGAN 383-4739, Lansdowne Properties Ltd., 592-2431.

FROM COQUITLAM
Wanted nice home, one or more acres, up to $90,000 cash. Ben Greig 386-6164 or 598-3105.
CASTLE PROPERTIES LTD.

CASH BUYERS
For 2- or 3-bedroom home with basement preferred. Two purchasers want newer homes close in. Phone VICTOR WONG, 385-2458, Byron Price and Associates Ltd.

WANTED:
Older reasonably priced home — will purchase for cash. I am not a real estate salesman. 479-2209.

268 LISTINGS WANTED

SHAWNIGAN REALTY LTD.
Shawnigan Lake 743-5311
LIST YOUR SHAWNIGAN, COBBLE HILL OR MILL BAY PROPERTY with
743-5311 JOHN ETTEMA 743-2607
743-5331 MARIE MALBON 743-5145
Call Collect Anytime

3½% COMMISSION
WHY PAY MORE?
DIAL REALTY 656-3907

270 EXCHANGE REAL ESTATE

16.5 ACRES LOCATED OFF MAlahat Drive south of Shawnigan Lake cut-off. Value $60,000. Wish to exchange for house in Victoria area. 478-4932.

TRADE YOUR SMALLER HOME (or ??) on this lovely 3½ bedroom budget priced semi-bungalow, near Woolco. Bowden Realty, 383-5524.

TRADE $14,000 EQUITY IN 2 bedroom condominium for down payment on waterfront lot on Gulf Islands. 478-6995.

271 LOTS FOR SALE

WHITTOME'S
1111 BLANSHARD 388-4271

FANTASTIC VIEW 2.91 ACRES $29,750
This 2.91 acres has 180 degree view over Juan de Fuca Stait, with beach across road, hydro and piped water to property line. See and fall in love with your ne home site (near Kemp Lake Rd.) today by phoning:
"Army" Armstrong
388-4271 479-2855
J. H. WHITTOME AND CO. LTD.

Green Acres
HENDERSON REALTY 385-9741

CURTEIS POINT
Over ½ acre secluded lot in prime location. Nicely treed, some rock outcropping. Water connection paid for.
Fred Sutton 652-1857

.56 ACRE $32,000
Next to 8242 E. Saanich Rd. Nice secluded homesite with cluster of trees at road side. Excellent soil for market garden. View of Olympic Mountains, on mun? water. ALSO 1 ACRE LOT IN N. SAANICH at $25,000.
GERRIT KLOOTWYK
386-3231 384-8075 pager 481
BLOCK PROS. REALTY LTD.

Waterfront $85,900
Cottage on 2 lots in Cordova Bay. Panoramic sea view. Estate sale. Must be sold. MLS. AUDREY GRIMSHAW 477-0141 or 592-2513.
Canada Permanent Trust Company

SEAFRONT
Attractively treed, level seaside lot on a quiet cul de sac in Sidney, not far from the marinas. Full underground services. Faces south east with panoramic views of sailing waters. MLS 17211. Price $54,500.
384-8124 JOHN BELL 477-2562
384-8124 G. PERODEAU 656-4525
PEMBERTON, HOLMES LTD.
1000 Government St.

Lots, Lots, Lots
Rockland area. 5 packages in prime location, $200,000. Ross Marion or Bob, 477-9514, 479-7994, 652-2736.

LAKEHILL
8855 sq. ft. of privacy. $29,000 Ross or Marion.
CENTURY 21 PRINCIPAL PROPERTIES LTD.
4088 Shelbourne Street

STRATA TITLE LOTS. VARIOUS sizes priced from $15,000 with minimum $3,000 down includes all services. 2400 block Millstream Rd., 9 a.m. to 9 p.m. Saturday, Sunday, Monday and Tuesday.

CORNER LOT OVER 12,000 square feet, $3.00 square foot, or will build to suit. Corner Borden and Bracken. Lake Hill area. Ulysses Construction 477-3402.

ARDMORE
Good building sites, on your choice of 3 well treed lots. All over ½ acre with drilled wells. $36,500. 656-4204.

SHAWNIGAN LAKE
On the West side, near the lake. .34 acre. Asking only $7,000. For recreation only. MLS. Leo Van Dyk, 386-3585. Victoria Realty Ltd.

BRENTWOOD BAY
Two choice lots over 10,000 sq. ft. adjoining Butchart Gardens. Fully serviced. $28,000. Phone 652-5724.

SHAWNIGAN LAKE
Choice 1½ acre view property, drilled well, perk tested, access to lake, $22,500. 478-3674, 112-5726.

4 LARGE FULLY SERVICED treed lots on Cedar Hill Cross Roads and Braefoot Road. 384-5016, 382-4322.

FULLY UNDERGROUND SERviced building lot. Lakehill area. For information, phone 385-2229.

KNOWLES REALTY LTD.

THINKING of BUILDING?
BUY NOW, and beat next year's prices. I have 2 lots off Majestic Drive. Fully serviced. 10% down. $29,800 and $30,300.
OR
Fully serviced and NHA approved building lot at intersection of Cedar Hill and Shelbourne (Mt. Douglas Park) for $29,500.
For further information regarding these LOTS, call:
KNOWLES REALTY LTD.
Bill Knowles
384-8101 Res. 656-3779

SHAWNIGAN LAKE
1 Acre waterfront. Rather poor lot $19,500
Nearly 1 acre. Level building lot $14,900
1½ Acre. Level building lot $18,900
743-5311 J. ETTEMA 743-2607
743-5311 M. MALBON 743-5145
SHAWNIGAN REALTY LTD.

SHAWNIGAN LAKE
Recreation Lot near the lake front. South end, east side. Pretty spot. 50x132. $7,900.

MILL BAY
2¾ Acre Lot. Ocean View. Desirable Area. Asking $33,900.
743-5311 J. Ettema 743-2607
743-5311 M. Malbon 743-5145
SHAWNIGAN REALTY LTD.

LARGE OAK-TREED LOT HIGH LAKE HILL
Secluded Location
Lot—100 Ft.x140 Ft. on Sewer
Price $28,000.00
C Carpenter 388-5555
B.C. Land and Insurance Agency Ltd.
530 Broughton Street
388-5555

WATERFRONT PROPERTY
Building site with a view lot Ladysmith Harbour. Priced for a quick sale at $22,500. For further information call PATRICK SNOW or DON LAYMAN, 386-7545. Island Homes Ltd.

LARGE LOT
Excellent holding property just under ½ acre, cleared with southern exposure with country atmosphere, asking only $21,000. Terms available.
RUSS FITZSIMMONS
386-3231 477-2412
BLOCK BROS. REALTY LTD.

UNIVERSITY VIEW LOT
Prestige building lot next to the presidents house, ¼ acre fully serviced, $40,000.
BRIAN RIPLEY, 598-3321.
JACK MEARS
OAK BAY REALTY LTD.

BUILDING LOT DUNCAN
Fully serviced lot in new residential subdivision $15,800 MLS. For details call JIM WALTERS 656-3253 or VIC GOERTZEN 477-0217 or 384-8001 (24 hrs.) The Royal Trust Co.

BUILDERS
Have a look at this one. Corner Deerlepe and Whiffen Spit Rd. Lot "A". Nearly ½ acre and only $19,000.
595-5171 DENNIS DALE 384-1566
CANADA TRUST

READY TO BUILD
Carey Rd., area in excellent location, next to new houses. Sewer, water and good neighbors — $27,000. 388-4271 anytime.
IRV LIDSTONE
J. H. WHITTOME & CO. LTD.

GORDON HEAD
Fully serviced, 6 to 9000 sq. ft. lots. A stones throw from UVic. Ready to build now. Lets build your dream home, move in for summer. Plans available. Tell us about yours. Call Ken McCandless, Kasapi Const. 386-6191, 478-4606.

SEAVIEW PROPERTY
Approx. one acre in the unique area of Willis Point. This beautifully treed property has a western exposure, superb view north and south, and excellent natural building site. Just 35 minutes from town on a recently improved road. Offers on $32,500. 592-0479.

BOAT CONSCIOUS? THEN BUILD your home on this 100x120 ft. ¼ ac. lot with view over Deep Cove. Keep an eye on your bat in the marina. Treed, water mains, building permit. MLS. 17087, Saanich Pen. Prop. Ltd., 656-4000 or 656-2427.

½ ACRE
Wonderful seaview, arbutus, trees, fir and rocks, easy access for driving from road. power and close to beach access. Low price of $18,000. MLS 17108 BUD ZUCK 384-8001 or 598-7215. The Royal Trust Co.

½-ACRE SEA VIEW WILLIS POINT
Driveway in, good building site, nicely treed, perc. tested, devined for well. Ready for spring start on your home. $23,500. 652-2965.

BUILDING LOT
.9 ac. level with drilled well. $39,900. MLS. 15743.
595-2904 THE ZIEGLERS 592-1768
595-5171
CANADA TRUST

VIEW LOT
High Rocky landscaped lot overlooking Portage Inlet and Olympic Mountains, $28,500. MRS. McKEAGE 479-5868 or CENTURY 21, Island Pacific Realty Ltd., 388-6231.

12 PRIME GORDON HEAD LOTS off Tyndall. 6,000-7,500 sq. ft. Will build to your plan or ours. For information contact Sheffield Construction Ltd. 658-1112 or 598-4371 anytime.

SOUTH OAK BAY, EXCLUSIVE area, beautifully landscaped lot with mature trees. 60x154. $49,900. Call 388-5416, 7 a.m. to 3 p.m.

SOOKE. SECLUDED, PARTIALly treed lot, 2 to 3 acres, mountain viewn. 642-5508, 642-4186.

PATRICIA BAY, 2 LOTS JUST yards from the beach, fully treed, unobstructed seaview, 598-2515.

MARIGOLD AREA, SERVICED lot, asking $26,000. 658-1061.

273 PROPERTY FOR SALE

Western HOMES Ltd.

FULLY SERVICED BUILDING LOT
Located next door to 7876 Patterson Drive in Central Saanich. This unique lot is priced for quick sale at $26,500. M.L.S. 17154.
FOR MORE INFORMATION CALL:
JACK DAVIS
JOHN E. THOMSON
386-3494 (24 HRS.)

SALT SPRING
ON BEAUTIFUL MOBRAE AVE. CITY WATER 102x200'. FULL PRICE $18,950. A GOOD BUY. CALL A. KLENMAN, 382-7276.

ARDMORE
1.1 ACRES 212' ROAD FRONTAGE x 280' DEEP. DEEP DRILLED WELL ALREADY IN AND LOT APPROVED FOR SEPTIC TANK. CALL A. KLENMAN. T and C REALTY 382-7276.

WOODED WONDERLAND
Just fresh on the market and ready to build on this treed 2.55 acre Metchosin lot. Financing can be arranged.
478-8780 JUNE CORBY 595-5171
CANADA TRUST

2¾ ACRES ON FINLAYSON Arm Road, one mile from Goldstream Park. Well treed with fir, cedar, arbutus and dogwood. Stream on property. Nice building site. Offers on $35,000, with low down payment. 479-7778.

FOR SALE, BY OWNER, NORTH Saanich, corner Wain and Derrick, 1.75 acres with barn. $45,000. 592-7943.

PRIVATE, 42 ACRES, DUNCAN. Partly cleared. Creek. 748-2414.

TWO SERVICED HALF ACRE waterfront lots on Lands End Road. For appointment to view, call 652-1040, 656-3463.

GORDON HEAD AREA. LEVEL serviced lot. 8400 square feet. Offers to $34,000. 592-6691, 477-2730.

274 PROPERTY WANTED

WANTED SUBDIVISION Development Properties
—Immediate cash offers available
—Any size acreage considered
CALL:
GARRY MEYER
385-6211
ENGINEERED HOMES LTD.

LOTS
1—5-Lot Package Rockland, $200,000.
2—8850 sq. ft. Lot Lakehill, $29,000.
Ross, Marion or Bob, 477-9514, 652-2736, 479-7994.
CENTURY 21 PRINCIPAL PROPERTIES LTD.
4088 Shelbourne Street

ALL CASH
We will pay you cash for one lot or more, suitable for building; or acreage of any size in Victoria area, suitable for development. Phone now, Kasapi Construction, 386-6191.

WANTED WATERFRONT
Out of town vendor looking for 4 to 5 bedroom home around 3000 sq. ft. within 15 minutes of city centre. Price range $150 to $350,000.00. Call:
385-7721 BRIAN COUTTS 598-2405
GARDNER REALTY LTD.

LOT WANTED
Lot suitable for building. Any area of Greater Victoria and out to Sidney considered. (Willing to pay today's prices. Call Chris Greig 386-6164 or 479-7995 (Evenings).

BUILDERS NEED
Building lots, or subdividable property, what have you got? Call: GERRY FINNIGAN 383-4739. Lansdowne Properties, 592-2431.

WANTED—WELL TREED LOT Saltspring Island. West side preferred. Reply Box 1231 High River, Alberta T0L 1B0.

280 ACREAGE FOR SALE AND WANTED

P.R. B
P. R. BROWN AND SONS LTD.

145 ACRES — ONLY $120,000
16 miles from Victoria out Sooke Rd. Vendor may carry. Estate sale. Beautiful rugged property with creek and old sagging farmhouse. ML 16898.
ROY ANDERSON
385-3435 477-5057
P. R. BROWN and SONS LTD.

7.6 ACRES $37,500 SHERINGHAM POINT ROAD
The vendor has started to clear the building site on this gently rising acreage to take advantage of the views of the Straits and Olympic Mts. 431 ft. of road frontage on phone and power. Water should be no problem here. If you want quiet seclusion come out and view this new MLS listing with me. Call anytime. Bill Kozak 386-6164 or 642-3404.
CASTLE PROPERTIES LTD.

TREED ACREAGE C. SAANICH
10.74 Acres of rolling land, abundantly covered with a lush growth of Maple, Alder and Cedar giving proof positive of the richness of the soil. Natural, productive spring on rear of property. 336 ft. of road frontage on main country arterial. Hydro available and lots of water in area. Perfect junction for access to Saanich Peninsula or Greater Victoria. Offered at $117,000.
477-1841 FRANCES BROWN
BLOCK BROS. REALTY LTD.

SAANICH PENINSULA
14.6 ACRES, $36,500 DOWN $110,500
IDEAL FOR:
—SMALL FARM OPERATION
—NURSERY FARM
—RAISING HORSES
All cleared, this valuable acreage has a gentle slope with a lovely rural outlook through the McHugh Valley. Presently sown to hay crop. MLS 16292. Call DON WHYTE 592-2407.
WHYTE AND GOWER OAK BAY PROPERTIES LTD.
2227 Oak Bay Ave.

BROWN BROS. on LANSHARD
"People Helping People"

SOOKE
3 Lots, 4½ to 5 acres each, a creek through part of one lot, all with road frontage. Priced $35-39,900 each. JOE RICKARD. 385-8771 (anytime)

WEST BURNSIDE and GRANGE RD. 4.53 ACRES
with 4,000 sq. ft. Executive home (superb construction with numerous extras and "built-ins") plus a large concrete block machine shop — 200-amp service and auto oil furnace. The property is fenced and cross-fenced with an excellent subdivision potential. $278,000 full price. For details please call RAY SMITH, 384-8001 or Res. 479-7777. The Royal Trust Co.

WHAT DO YOU WANT
Well if you want good arrable land in Central Saanich try this 11.19 acres $149,000; 16.14 acres $188,500; 22.33 acres $277,000; 27.28 acres $316,000 or 38.47 acres $465,500 — on a good paved road — water and power available. Terms to good covenant.
RON KERFOOT
477-1841 652-2594
BLOCK BROS.REALTY LTD.

WAS $18,500 NOW $16,900
.9 of an acre on Kemp Lake Road with 140' of road frontage. Level property with stream (not year round) suitable for mobile home or building. Contact Bill Kozak at 386-6164 Res. 642-3404, CASTLE PROPERTIES LTD.

51.5 ACRES VIEW PROPERTY
One mile from Sooke village centre. Sloping up to spectacular panoramic views. Small lake with some trout. Easy access, not isolated. Asking $250,000. Terms considered.
477-3626 Cliff Salmond 385-7721
GARDNER REALTY LTD.

5 ACRES
of tall timber and waterfront in East Sooke. Summer home could be adapted for all your living, wharf, seclusion and right at the best fishing on Vancouver Island, this property won't last so hurry. Low price of $68,000 MLS 15871. 384-8001, BUD ZUCK 598-7215. The Royal Trust Co.

DUNCAN 4.23 ACRES
Hottest deal in town for $21,900. Low down payment on this well treed acreage ideal for mobile home or hobby farm. Ben Greig 386-6164 or 598-3105 Castle Properties Ltd.

EAST SOOKE
136 acres of secluded nicely wooded land surrounded by Park with access off the East Sook Road. A terrific holding property priced at $136,000. Exclusive. Financial Survey Limited, M. E. Braithewaite, 384-9305, Res. 592-0638.

P.R. B
P. R. BROWN AND SONS LTD.

TALL TREES VALLEY VIEW
Gently sloping land, bordered by two West Saanich Roads. 3.47 acres gives privacy and seclusion for your new home. Listed at $55,000.
STAN WINTERBOTTOM
385-3435 Res. 598-2253

1 ACRE
Out of town — blacktop, hydro and water, $15,500. Call: PHYLLIS COUTTS or BETTY McFARLAND at 598-3344.
JACK MEARS
OAK BAY REALTY LTD.

LOVELY 5-ACRE parcel, close to Elk Lake, very attractive area with lots of trees. Very private, ideal for horses. $69,500.
CALL PETER TER VEER 384-8001 or Res. 479-1588. The Royal Trust Co.

COBBLE HILL
22.4 acres lovely treed acreage priced to sell at $54,900 with low down payment or vendor will accept trades. Ben Greig 386-6164 or 598-3105.
CASTLE PROPERTIES LTD.

APPROX. 2.4 ACRES
$37,500 SAAN. PEN.
View property, treed seclusion. Very few of these small acreages left. Good financing possible. Call: J. C. BAXTER, 386-7545. Island Homes Ltd.

APPROX. 2.4 ACRES
$37,500 SAAN. PEN.
View property, treed seclusion. Very few of these small acreages left. Good financing possible. Call: J. C. BAXTER 386-7545 Island Homes Ltd.

ACREAGE
5-Acres Duncan adjoining Cowichan Golf Course, $52,900. For more information call Irene Dalziel 386-6164 or 386-6164.
CASTLE PROPERTIES LTD.

NORTH SAANICH
Quiet secluded 5 acres, no rock, good soil. All fenced. $50,000. Call WILF DAVIES 656-5002 or 388-6231 Island Pacific Realty Ltd.

PROSPECT LAKE AREA
2.3 Acres, natural mix of trees, rocks and levels on quiet, dead-end road. 15 minutes downtown. Offers to $44,000. 595-1871.

Required in the Sooke Area, up to 15 acres of good land. Will pay all cash. Call at once to
P. G. JACKSON LIMITED
1070 Douglas Street 388-9102

160 ACRES IN KETTLE RIVER valley; mountain with some meadow. Well. $33,000. 598-8629 or 656-1039.

285 UP-ISLAND PROPERTIES

PARKSVILLE

Ranch Or Hobby Farm
11.2 acres, just under 2 paved miles from Parksville. Spring water, kood barn with hay loft, box and tie stalls tack room. Nice 4-bedroom full basement home, with partitioned root cellar. All fenced and cleared and below epicement cost. Call Al Hughes, Eves. 248-6956. Cash $88,000. H-760.

Country Home Acreage
2 bedroom country home on 2½ acres of wooded land. Some clearing completed, good garden soil. Ready for planting. House needs some finishing you you will be mppressed. Wired for range, hot water tank and electric heat. Excellent well, outbuildings—chickens too. H-785. Priced at $28,500. Exclusive with E. Lundine, Eves. 752-6430.

Small Multiple Site
Ideal site to built a six-plex close to park and downtown shopping. Full price $25,000. Call Del Johnston, Eves. 248-3153.

Near French Creek Marina!
Between Parksville and Qualicum Beach, a nicely treed 100'x200' lot in a desirable area and on a water hystem. Price $13,000. L-504. At Bowser's Buccaneer Beach, nearly ½ acre recreational or residential, close to the ocean, lot. Price $9,950. L-500. Contact Al Simons, Eves. 757-8760.
R. THWAITES AENCIES (1972) LTD.
ESTABLISHED 1912
Box 1029, Parksville, B.C. Ph. 248-3229

malahat realty ltd.
P.O. Box 40 Mill Bay, B.C. 743-5525

Mill Bay Seaview
Half acre of gently sloping grass, fruit trees and very productive kitchen garden surrounds this delightfully cosy 2-bedroom home. Panelled walls and a Franklin type fireplace combine to produce a warm attractive family room and there is a compact kitchen with lots of cupboard space. A double carport and workshop area is ideal for the handyman. There are excellent sea views from all over the property which has road frontage at both front and back.
TO VIEW CONTACT TOM BURDGE 743-5525 OR RES. 743-9398.

A.E. LePAGE WESTERN LTD REALTOR
1395 HILLSIDE AVE. 386-6331

1.2 ACRE BUILDING LOT
$16,000
NICELY TREED COUNTRY LOT, 4 MILES NORTH OF NANAIMO. NEW HOMES IN SURROUNDING AREA. VERY GOOD WATER POTENTIAL. 300 FT. OF ROAD FRONTAGE. CONTACT.
386-0588 Don Beckner 386-6331 (off.)

DOUGLAS HILL COWICHAN BAY AREA
Located on Ellison Place, Sparkling new with a water view — 3 bedrooms, master ensuite, large living room with fireplace — dining room — large family room and utility on main floor — plus a 2-piece bathroom. Asking only $68,000 and vendor will carry 1st mtge. at reasonable interest rate. For further info and to view please call:
JESSIE McGRATH 384-8001
The Royal Trust Co.

33 IDEAL LOTS
All over ½ acres in size, situated around private, 18-acre lake stocked with trout. The lots are located near Oyster River, 14 miles north of Courtenay, in a well-established subdivisionw ith paved roads. Prices vary from $7950-$11,500. Only 10% down-payment required, blance payable at 9% interest. Will consider trades. Call Hans Hartwig, Iversified Holdings Ltd., Victoria. 388-9181, Evenings, 383-0957.

½ ACRE SEAVIEW OVERLOOKing beautiful Maple Bay. Located on Arbutus Drive, Duncan. $29,500. 748-3506.

SHAWNIGAN REALTY LTD.
Shawnigan Lake 743-5311

$57,900 MILL BAY
Spotless 8 month old family home on quiet 2-3 acre lot. Heatilator fireplace in attractive living room. Private sundeck off dining area. 3 bedrooms. Full basement, with roughed in 2nd fireplace. Fenced treed lot. Good value. Ask to see it now!

$49,500 SHAWNIGAN LAKE
Your offer is invited on this 4-year-old delightful home for a small family. Right in the Village. 2-bedrooms on the main floor. Full basement with 2 bedrooms (one unfurnished). Galley type kitchen with lots of cupboards. Very pleasant and efficient.

$51,900 MILL BAY
Dandy family home with part basement on approx. ½ acre. 3 bedrooms, 1245 sq. ft. with bright kitchen, dining area, large living room. Wall-to-wall carpet. Family room is nearly completed. See today.

$56,900 SHAWNIGAN
Beautiful 3 or 4 bedroom home in the Village. 2 years old. 2 fireplaces. Large master bedroom with bath. Basement has roughed-in bathroom, family room, laundry room and bedroom. Could be made into separate suite. Big lot of 100x110 ft. Fenced for dogs

$34,900 COBBLE HILL
Beautiful acre with domestic water. Small house with basement, easy to add on. Horse stable and meadow.
Call quickly, won't last

$49,500 MILL BAY
Near new 3 bedroom, no basement home on almost ¾ acre lot in area with all new homes. Cedar siding exterior.

$43,900 MILL BAY
Older bungalow on pretty half acre lot, with small barn and sep. cottage. 2 bedrooms on main, one in basement. Living room with fireplace. Kitchen with sep. dining area. Rumpus rm.
743-5311 John Ettema 743-2607
743-5311 Marie Malbon 743-5145

STOP HUNTING
Before you load your gun and start the long hunt, look here in Shawnigan, everything you want. Over 1400 sq. ft. on one floor. Beam ceiling in L.R. with fireplace. Large master bedroom with ensuite. Separate dining room, extra large family kitchen for the family meals, with loads of cupboards. This is a must if you want a better home — still in the below $60,000 price range. Contact Woody Mott to view this ¼ acre and home. 746-6161 or eves. 746-4586.
J. H. WHITTOME and CO. LIMITED
68 STATION ST. DUNCAN

A FAMILY HOME
1. Almost 7 acres of choice farmland.
2. One of the best spring fed wells in the area.
3. 4-bedroom, older home, wall to wall carpets throughout. Full basement with rumpus room.
4. 3-car garage.
5. Really good barn. Hayloft and concrete floors.
6. Greenhouse. Good sized orchard.
This is a dandy farm, priced to sell at only $78,000. Let's have a look.
Woody Mott to view. 746-6161 or eves. 746-4586.
J. H. WHITTOME and CO. LIMITED
68 STATION ST., DUNCAN

SALT SPRING LANDS LTD.
Pender Island
ACREAGES
2½ ac. treed, driveway into large cleared building site. 17'x12' building partially finished. $16,000.
4½ ac. high view property, excellent potential $16,500.
BUSINESS OPPORTUNITY
11.74 ac. farmland. 3 bdrm., bsmt. home. Approx. 1 acre commercially zoned plus 1760 sq. ft. warehouse.
WATERFRONT
1 ac. 155' beach, 2 bdrm. cottage, $49,500.
SATURNA ISLAND
110' w-f sheltered bay. 12'x60' mobile and additioon, wharf $36,000.
CALL COLLECT
MANFRED BURANDT
Pender Island 629-3271
SALT SPRING LANDS LTD., Box 69, GANGES, B.C. 537-5515

OPEN HOUSE SAT.-SUN. 1-5 P.M. HUTCHINSON RD. COBBLE HILL
New 3-bedroom house plus 3-bedroom trailer rented at $150 per month in Cobble Hill. $55,000. New 2-bedroom house in Cobble Hill. 1100 sq. ft., double carport $39,900.
BRIAN HURST 743-2544
LARRY WILCOX 746-6888
J. H. WHITTOME and CO. LTD.
252 Trans Canada Highway
Duncan B.C. 746-6161

This miniature estate of 7-plus acres offers the finest views in the area, with 300 feet overlooking the Strait of Georgia. The high bank, giving privacy, has a winding path to the beach. A tiny cove gives shelter for small boats. Clams, oysters and excellent fishing. The building site has been selectively cleared with a winding drive through tall trees. Hydro and underground telephone laid on. A pretty stream with adequate water flows down to the beach. For further detailed information and appointment to view, please call (Mrs.) E. Wakeford-Cox, 752-6727 or 752-6964.
pearson REALTY LTD
BOX 399. PARKSVILLE, B.C.
248-3216 752-6964

malahat realty ltd.
P.O. Box 40 Mill Bay, B.C. 743-5525
LIST YOUR MILL BAY, COBBLE HILL, SHAWNIGAN LAKE, HOME OR PROPERTY WITH TOM BURDGE 743-5525 OR 743-9398

PRICED TO SELL THIS WEEKEND!
PARKSVILLE
Only $32,500 for this beautifully finished 2-bedroom home, featuring broadloom, electric heat, attached carport. Bright and cheerful, on quiet street, close to shopping and the beach. No taxes to pay, easy care lot. Open house all weekend. 371 Alder Street. 752-9880 or 752-9153. Private.

DUNCAN
.93 acres, 4-bedroom newly renovated home, large livingroom and kitchen, 2 bathrooms, laundry room, full basement, barn, garage, workshop, chickenhouse, fruit trees, large garden area, city water. $49,900. 748-2951.

LOVELY 3 BEDROOM HOME situated on half acre, 2 miles from Qualicum Village in a peaceful country setting. Approx. 1500 sq. ft. of well-planned living area. Compare this price at only $39,900. Call 112-752-9356 after 6 p.m. Private Sale.

SHAWNIGAN LAKE 102' WAterfront, nearly half acre, treed, west side, oil furnace, 3 bedroom, fairly new. $79,000 or best offer. 592-1328, 384-7723.

BY OWNER
Modern two bedroom, part basement, fireplace to ceiling, home on large lot, fenced. $41,900. Phone 753-6006.

ACREAGE
38 acres, secluded, near Parksville.
¾ acre 7 minutes drive from Parksville $10,900.
5 acres with older 3-bedroom home. About ½ cleared, small coral, plenty of water and only 9 minutes drive from Qualicum. For more information on the above properties call TONY STEWARD 248-3449.

Acreage Qualicum
5.69 acres treed with cleared bldg. site. Secluded area away from hwy. $32,000.

Hobby Farm
4.7 acres, cleared, fenced, good 2 Br. home, workshop, etc. Bargain priced at $58,500.

Eaglecrest Qualicum
Two new homes being built, fronting on golf course, 100x180. $81,500 and $91,500.

Qualicum Village
Three br. with ensuite. New, beautifully finished. $43,900.

Building Lot
Eaglecrest 70x140. $15,000.

Qualicum Waterfront
119' frontage on sandy beach. Older 3-br. cottage. Beautiful property, $95,000.

Parksville Village
Well-built, 2-br. house, walking distance to shops and schools. Excellent buy $37,900.

Maple Bay Duncan
Redcap St. overlooking bay ½ acre. $27,500.
JULIA JENKINS (eves. 248-9205)
EAGLE REALTY LTD., P.O. Box 1060, Parksville, B.C. 248-6191

Vancouver Island Treed Lots & Waterfront
Prices From $9,950
NANAIMO — Mobile Home Lot, city water, Price $9,950.
RESIDENTIAL — corner lot, city water just north of city, Price $12,000.
WEST COAST — waterfront, ½ acre sandy beach, close to Tofino. Price $25,000.
WEST COAST — several building lots, treed, walking distance to beach, Price $12,500.
YELLOW POINT — 5 Acres, Treed, Price $25,000.
CEDAR — Mobile home lot, Price $8,900. Piped water.
For brochures and information phone or write PETER KLOOSTERBOER — Personally, Box 518, Nanaimo, B.C. Telephone: Days 754-2311, Toll Free 684-6932 (leave message c/o Nanaimo Realty Co. Ltd.) Evenings: 758-7771 COLLECT.

6.68 ACRE HOBBY FARM
Situated on Telegraph Road South of Duncan. This immaculate little farm may be just what you've been looking for. It is gently sloping and lightly treed with large pastures. The barn is a four-stalled with feed, tack room and loft. The house is just immaculate and features 3 bedrms.; large kitchen with utility room off and large dining area. Huge living room with unique fireplace and top quality W-W carpets There is a detached 2-car garage with workshop area. Fully fenced. MLS. You'll have to see it to believe it. Call me collect in Victoria. Asking $84,500.
BILL CARNEGIE
385-7761 24 hrs. 652-3627 Res.
D. F. HANLEY AGENCIES LTD

A.E. LePAGE WESTERN LTD REALTOR
1395 HILLSIDE AVENUE 386-6331

SHAWNIGAN LAKE
Choice building lot, ¼ acre on Linden Road Zoned residential. Priced at $15,000 owner will take $3,500 down. For further information please call.
386-6331 C. J. HARRINGTON
595-5341

LARGE LAND TRACTS
2 with over 1,500' Waterfront acreage range from 158 acres to 50 acres. See the land man.
386-6331 C. J. HARRINGTON
595-5341

WATERFRONT
Forget your cares and enjoy the beauty of nature on this 2.03 acre wooded retreat with 175 ft. gently sloping waterfront. 3 Br. solid cedar home provides true luxury in an atmosphere of tranquility and peace. Remarkable views of Gulf Islands, sea and mountains. Designed for year 'round use — CHEMAINUS area. Asking $135,000. MLS 17055. Call today for details and arrange a viewing.
384-8124 STU MacDONALD 477-9889
PEMBERTON, HOLMES LTD
1000 Government St.

SERENDIPPITY
Home plus lot in Saanich. This lovely, warm family home is a must to see. 4 bedrooms and TV room (or 5th bedroom), very clean comfortable kitchen, pleasant living-dining room and full basement. The home is on an extra large lot and the vendors have verbal approval for subdivision of an attached side lot. To view please phone Ann Dusseault, J. H. Whittome & Co. Limited (Duncan) at 748-0381 or 746-7353.

You Bet Your FANNY
Bay that is: Delightful ½ acre lot on water situated near Bowser in developing area. Well treed, sloping lot with southerly exposure. Offers to asking price of $13,000. For Further Information Call
M. K. LAWSON
477-8813 or 383-4124
Park Pacific Investments

COBBLE HILL
1.2 acre lot $18,500, 10.6 acres $55,000 water available on both. 20 per cent down, owner carry balance at bank interest. W. Boyles, Boyles Rd., Cobble Hill, 743-9378.

LOG HOME
Almost completed, 1,900 sq. ft. 2-storey log home. One acre, Cobble Hill. 4-bedroom, verandahs, knotty pine cabinets, old red brick heatilator fireplace, electric heat, garage workshop, garden area. $68,500. 743-5441.

pearson REALTY LTD
BOX 399. PARKSVILLE, B.C.
248-3216 752-6964

24.5 ACRES OF LAND SLATED for residential subdivision. Highly desirable area. A very fine holding peoperty. Contact MICHAEL VAUX 384-8124, Pager 574.
PEMBERTON, HOLMES LTD
1000 Government St.

PARKSVILLE
New homes for sale or built to your specification. Brock Stevenson Construction Ltd. 479-3341.

HALF ACRE SERVICED LOT with partial water view. In beautiful subdivision eight miles north of Nanaimo. $14,000. 383-8668.

DUNCAN—BY OWNER
Treed .75 acre, lake and mountain view, with a 1540 sq. ft. house with full basement, sunken foyer, living room with floor to ceiling rock fireplace, large dining room, 3 large bedrooms, master has ensuite, walkin closet and door to balcony, 4 piece bathroom, finished rec room with fire place, den, 4th bedroom, utility room in basement, also roughed-in bathroom, extra room. Price $75,000. Phone 746-6839.

DISTINCTIVE WATERFRONT acreage, 730' of beach on your own 6 acres of artistic and lovely rolling land with abundance of oak, arbutus, and wild flowers. Warm, sunny exposure, deep water moorage in a quiet bay. Absolute quiet and privacy. Exclusive location just south of Parksville, Vancouver Island. Asking $137,500. Call Block Bros. Realty, Parksville. Office at 248-6115, evening 468-7215.

DEVELOPERS, DUNCAN
7½ acres, a prime site with zoning in 3 months, services in 6 months. Vendor will sell for low price of $115,000 and carry 2-3 now or he is going to develop next year. If you can show us a better investment we want to know about it. MLS 16801.
BRIAN RIPLEY, 598-3321.
JACK MEARS
OAK BAY REALTY LTD.

MILL BAY LOTS
Four treed lots ranging in size from .96 to 1 acre. Go 2½ miles north of Mill Bay Village, then east ½ mile on Hutchinson Road to Allan Road. Priced at $20,000 with wells or $15,750 without.
384-8124 JOHN BELL 477-2562
384-8124 G. PERODEAU 656-4525
PEMBERTON, HOLMES LTD.
1000 Government St.

FOR SALE BY OWNER
Looking for a home? Save yourself a real estate commission. Fully serviced lot — 162'x108' in Mill Bay. 3 BR. basement home, 2 fireplaces, w-w carpeting — 1350 sq. ft. on main floor. drapes, fridge, stove, built-in oven included. Full price $46,500. firm. No agents please. Phone 743-5731 evenings.

NORTH NANAIMO WHERE THE action is. 1½ acres level land. Ideal for investment purpose or future commercial rezoning. Build your house now with future subdivision in mind. Beautiful location near Long Lake. Please contact Mr. Schaumann 388-7612.

SEMI WATERFRONT
Just a quiet street between this ideal modern retirement home and large beach, 120 ft. frontage, plus cottage rented at $140. Just listed at only $72,500. For further details call Warren, 385-5113 or 384-9798.

LARGE COURTENAY LOT, 80x144, treed with clearing, piped water, corner of Arden and Lake Trail. $12,500. Owner 477-8831, Vic.

MAPLE BAY
Waterfront lot, $35,000. 478-3674, 112-743-5726.

RIVER FRONT PROPERTY, APprox. 85x165, Qualicum Beach area. 477-1912.

290 FARMS FOR SALE and WANTED

Green Acres
HENDERSON REALTY 385-9741

SMALL FARM WITH POTENTIAL
17 acres with 2,000 ft. of river frontage. Located in sheltered and private area. Good 2 bedroom home in meticulous condition plus several good farm buildings. On city water plus private water supply for all out-door watering. Acreage is made up of 4 separate lots which could be sold separately if need should arise. A gravel pit on property has a possible revenue of about $150,000. Handy to schools, shopping and located 23 miles from downtown Victoria. Price $220,000 — Excellent terms. For further detail call anytime 385-9741.
BILL McCARTER 592-3279 BOB GIBSON 658-5153

DOWN TO EARTH
At a down to earth price, a 2 acre seaview hobby farm in Central Saanich. Sprinkler irrigation system. Modern 2 or 3 bedroom full basement home with professionally landscaped grounds. Reduced to $99,500.
FRED SUTTON 652-1857

malahat realty ltd.
P.O. Box 40 Mill Bay, B.C. 743-5525

Almost 43 Acres
of Mixed Fertile Arable land with a Valuable Stand of Timber and a useful amount of gravel, plus an older home with some outbuildings set on a side hill overlooking a fertile valley, a creek running through the propety and road frontage on three sides make this a potentially rich property.
FOR FURTHER DETAILS CONTACT TOM BURDGE 743-5525 or 743-9398.

10 ACRES HOBBY FARM
Excellent 1,500 sq. ft.. 10-year-old 3-bedroom bungalow. Family kitchen and dining room. 5-pce. vanity bath, plus ensuite (not completed). Large living room and rec. room, 2 fireplaces. Needs a little T.L.C. A-1 three-stall barn ad workshop. All wired and insulated. Partially cleared and with a good timber stand. To view by appointment only. MLS. Asking only $110,000.
ERNIE DYER, 384-8001 or 592-2952
The Royal Trust Co.

BY OWNER
Country atmosphere with over an acre. Fruit trees and raspberries in large fertile garden. Well treed and lanscaped with pasture and creek. Older but comfortable bungalow, 3 bedroom, large kitchen, sunporch and fireplace. Double garage. Bus at door. Large existing first mortgage. Phone after 6, 479-8776.

SUPERB SMALL FARM
Extremely high productivity due to an abundance of water. Presently supporting more than one dozen cattle. Three bedroom home, workshop and a large barn, plus farm machinery included in the price of $130,000. For full information on this new exclusive listing call: PETER BARDON, 592-2431, Lansdowne Properties Ltd.

TO RENT SIDNEY, NEAR PAT Bay, 5 acres, four-bedroom house. 11 barns for greenhouses. 277-1680, Vancouver; mornings 277-1680.

293 GULF ISLAND PROPERTIES

LAKEFRONT RESORT FOR SALE
What better opportunity to be your own boss and live on beautiful Salt Spring Island as well. This resort, with sunny, parklike setting and safe, sandy beach, has been beautifully developed and maintained. Good business opportunity, great group purchase potential, and lots of room for expansion. MLS.

Living in the round — over 1500 sq ft. of unique 10 sided architect designed 2 BR home. Family Rm. loft open to spacious LR, with natural rock fireplace, below. Laundry rm. with shower, separate area with provision for sauna, smaller third BR (or put to whatever use suits you). All this on 1.93 Ac. of private, yet sunny, seclusion close to shopping and schools at Ganges. Attractively priced at only $65,000.
ROLF DAMMEL
537-5521 (Days) 537-5124 (Evenings)
Wall and Redekop Realty
Box 570, Ganges, B C.

Waterfront Lot
lovely waterfront lot on Maine Island. Out of town vendor. Ready to build. Located at Surfside Park. $8,500.

1 Acre
In Magic Lake Estates ready for building. Owner out of town so MUST BE SOLD. North Pender. $7,500.

For further information on these ads call SUE WARKE 477-0141 or 479-7725.
Canada Permanent Trust Company

Saltspring Island Eagle's Nest
Build your own Eagle's nest on top of this hill on Elizabeth Drive, only 1 mile from Vesuvius. Enjoy the panraic view in all directions in splendid isolation, yet on blacktop road, water and power. 7½ ac. could be divided in two. Asking $65,900. New MLS.
656-4000 K. DORST 656-2427
SAANICH PENINSULA PROPERTIES LTD. SIDNEY

WATERFRONT PROPERTY
Tricomali Channel, Salt Spring Island, 14.39 acres. 5 acres commercially zoned proposed. Resort balance agricultural use presently. 4 cottage rooms for development $190,000. Call R. KEELING for Particulars, 388-6231. ML. 17398. Island Pacific Realty Ltd.

DENMAN ISLAND 3 LOVELY ½ ACRE LOTS
level and treed and no rocks. Just 100 yards from the beach, $12,500-$13,500.
595-5171 DICK JAMES 592-2139
CANADA TRUST

PENDER ISLAND RETREAT
Over ½-acre treed lot on Magic Lake. A good road right to it. All set for your cabin, A-frame, or any other of your own design. Call JACK PETRIE, 598-3321 or at home 598-8736.
JACK MEARS
OAK BAY REALTY LTD.

WATERFRONT, 3,000 FT. AND appr. 40 acres with two beaches on south S.S.I. Ideal location, supdividable. Price $135,000, Phone F. C. Hully Real Estate at 592-3920 or 386-6552.

GANGES. LOT 156x106x182x102 level. Price $17,200. Phone 592-3920 or 386-6552. F. C. Hully, Real Estate, 620 View.

TEXADA ISLAND
34 treed aces, only $17,500. Terms. Colin Munro, 386-3585, Victoria Realty Ltd.

WATERFRONT COTTAGE
2 bedrooms on quarter acre lot 60' waterfront Fulford harbor $39,500. 479-7224.

SPELL IT OUT
When you have something to sell, the easiest way to find a buyer is to spell it out in print! You do that by placing a low-cost Classified Ad in the newspaper, We'll help you telling our readers what you have to sell. Give us a call today. at 386-2121.

294 MAINLAND AND OUT OF PROVINCE PROPERTIES

40 ACRES NELSON
About 10 miles west of Nelson, B.C. Some clearing — Mostly timbered with stream through property. Asking $54,000.
JOHN EVANS
385-3435 477-4452

ESTATE SALE
Must be sold, this 12 acre hunting and fishing lodge, situated on an island on a large lake in central B.C. It is completely equipped from boats to cutlery. This would make a great group purchase. Call Colin Munro, 386-3585, anytime. Victoria Realty Ltd.

CANADA'S LAST AGRICULtural frontier. Good productive ranches, farmsteads and acreages $70-$125 per cultivated acre. Located in the picturesque Peace River area of northern Alberta. For catalogue of choice listings contact: C. B. Ellis Agencies, Ltd., Box 650, Grimshaw, Alta. T0H 1W0. Phone 403-332-4439.

PRINCETON
14 ACRES 900 feet of riverfront, $14,000. Terms. Colin Munro, 386-3585, Victoria Realty Ltd.

98 ACRES ON HIGHWAY 5, river frontage on the Thompson River. Price $40,000. 478-6766.

Deaths and funerals

305 DEATHS and FUNERALS

ALDRED — In Victoria, B.C., on June 3, 1976, Mr. Alec Tinham Aldred of 1738 Cedar Hill X Road, age 81 years, born in London, England and a resident of this city for the past 13 years. He is survived by his wife Florence May at the residence; one daughter, Mrs. Margot M. Brand of Victoria, B.C.; one granddaughter Diane Carrigan, and two great-grandchildren, Christine and Ryan. Mr. Aldred served overseas in the First World War, was retired member of the Metropolitan Police Force in England; late of the National Research Council of Ottawa, and was a member of Chaudiere Masonic Lodge A.F. & A.M. of Ottawa.
Funeral services will be held in McCall Bros. Family Chapel, Johnson and Vancouver Streets, Victoria, on Monday, June 7, 1976, at 1:00 p.m. Rev. Canon F. C. Vaughn-Birch officiating.

Deaths and funerals

305 DEATHS and FUNERALS

ALDRIDGE — Alfred in Victoria, B.C. on June 2nd, 1976. Born in England age 92 years. Survived by his loving wife Elsie, 2 sons Alfred of Edmonton, and Harold of Victoria, 6 daughters; Mrs. I. Nell (Aeneid) of Regina, Miss Sylvia Aldridge of Victoria, Mrs. C.W. King (Katherine) of Alberta, Mrs. N. Heslup (Evelyn) of Alberta, Mrs. W. Westoby (Joyce) of More, B.C., Mrs. P. Westoby (Doreen) of Victoria, also 20 grandchildren, 15 great-grandchildren.
Memorial Service will be on Monday June 14th, at 4 p.m. in St. Matthias Anglican Church, 660 Richmond Rd. at Rockland, Rev. W.E. Greenhalgh officiating. (cremation) Arrangements by the Memorial Society of B.C. and FIRST MEMORIAL SERVICES LTD.

ANDREWS — Clifford Lorne suddenly on June 4, 1976 at Nanaimo Regional Hospital. He was born in Tisdale, Saskatchewan and was 66 years of age. He leaves his loving wife, Mabel at home, 3 sons, William of Victoria, Robert of Nanaimo, and Gordon Large of Campbell River, 2 daughters, Mrs. B. H. Aastrom (Edra) of Victoria, Mrs. J. B. Pighim (Carol) of Vancouver. He leaves 14 grandchildren, 2 brothers, Rupert Andrews of Parrow, B.C. and Charlie Hoy of Kelowna, 2 sisters, Mrs. Bernice Wood of North Vancouver and Mrs. Audrey Burnett of Surrey.
Funeral services will be held in Brechin United Church on Tuesday, June 8, 1976 at 1:00 p.m. with Reverend H. W. Boyd officiating. Burial will follow at Cedar Valley Memorial Gardens. Flowers are gratefully declined. Donations in his memory may be made to the Nanaimo Unit-B.C. Heart Foundation, P.O. Box 71, Nanaimo, B.C. Arrangements through First Memorial Services Limited, Nanaimo.

BRADLEY — In Victoria at Victoria General Hospital on June 5, 1976, Mrs. Mary Ellen Bradley in her 82nd year, late of 103-305 Michigan St. Mrs. Bradley was born in England and came to Canada at an early age. She has been a long time resident of Victoria. Survived by a son, Col. George H.C. Bradley of Ottawa; 4 daughters, Mrs. Jack Edmonds, England, Mrs. R. Stevenson, Swift Current, Sask., Mrs. P. Parker, England and Mrs. K. Lock, Victoria; 5 grandchildren and 4 great grandchildren.
Memorial funeral service will be held Tuesday, June 8th at 2 p.m. with Rev. Canon R. Dawson officiating in CUNNINGHAM FUNERAL CHAPEL. In lieu of flowers, donations may be made to the Canadian Cancer Society.

CAREY — On June 3, 1976, at Redwood City, Calif., Mr. Edward Herbert Carey, (Ted), beloved husband of Mary Carey of 52 Oak Ave., Redwood City, Calif. A native son, he attended the old Victoria West School, Sir James Douglas and Victoria High School. Aged 69 years. Besides his wife, Mr. Carey is survived by two sons, Christopher of Brentwood Bay, B.C. and Gordon, Palm Springs, Calif. Eight granchildren, one sister Mrs. Arthur Haldin, Victoria, B.C. He was past president of Lower Island Juvenile Soccer Assoc. and President of Victoria Minor Baseball Assoc., also President of the Old Wednesday Senior Soccer League. He was a long time member of Royal Canadian Legion Britannia Branch. Mr. Carey owned and operated Carey's Teas and Coffees on View St. before moving to Calif. in 1952.
Funeral service will be held in Redwood City, Calif., June 7, 1976.

CROSSMAN — In Victoria, B.C., on June 2, 1976, Mr. Seward Crossman, aged 84 years. Born in Sackville, New Brunswick and had been a resident of Victoria for the past 30 years, late residence, suite 609 - 875 North Park Street. He leaves his daughter, Mrs. D. (Rose) Davis, Victoria, B.C., step-daughters, Mrs. Grace MacKenzie and Mrs. May Talbot, Victoria, B.C. Mrs. Anne Kister, Rocky Mountain House, Alberta, Mrs. Dorothy Rathie, Saskatoon, Saskatchewan, Mrs. Lil Tuba, Revelstoke, B.C.; stepsons George Mitchell, White River, Ontario, Norman Mitchell, Prince Albert, Saskatchewan, William Mitchell, Saskatoon, Saskatchewan, 19 grandchildren.
Service will be held in the Sands Mortuary Limited "Memorial Chapel of Chimes" on Monday, June 7, 1976, at 1:00 p.m. Rev. John Watson officiating.
SANDS — VICTORIA

FLOCK — Suddenly, after a car crash, at the Victoria General Hospital on May 29, 1976, Mrs. Karina Clare "Kay" Flock aged 38 years of 5587 Sooke Rd. She leaves her grieving husband, Douglas; son Kevin and daughter Clare; her parents, Mr. and Mrs. R. Tallis, Pinner, Middlesex, England; 2 brothers, David and Adrien as well as many other shocked relatives and friends.
Funeral services will be held in McCall Bros. Floral Chapel, Johnson and Vancouver Streets, Victoria, on Wednesday, June 9, 1976, at 4:00 p.m. Rev. Charles Hamer officiating. Friends if desired may contribute to the Canadian Association of Occupational Therapists, 4 New Street, Suite M19 Toronto, Ontario, M5R 1P6.

GRIFFITHS — Jack Llewelyn in Victoria, B.C. on June 3rd, 1976. Born in England age 55 years. A past member of the Elks Lodge. Survived by his loving wife Mary, his son Kevin of Victoria, by three daughters Mrs. H. Minter (Pam) of Victoria, Mrs. M. Wilson (Joan) of Smithers, Mrs. M. Scott (Jill) of Surrey, B.C. also 6 grandchildren and his sister Betty in Minnesota. Service time to be announced later. Flowers are gratefully declined, donations may be made to the B.C. Cancer Society, 857 Caladonia Ave. Arrangements by the Memorial Society of B.C. and FIRST MEMORIAL SERVICES LTD.

HUMPHRIES—Emily Beatrice on June 3, 1976, peacefully at 2560 Maynard Street, Victoria, in her 75th year. Born in London, England, and a long time resident of Trail, B.C. Predeceased by her husband, Robert ("Skipper") in 1963, she is survived by three daughters: Mrs. Dennis A. Young (Shirley), Mrs. R. Barry Jenks (Barbara), Mrs. Edward W. Hiensch (Pamela), and five grandchildren, Susan, Timothy, Allison, Robyn and Marieke.
Funeral service will be held at the Church of St. George the Martyr, Cadboro Bay, Victoria, at 11 a.m. Monday, June 7, 1976. The Rev. Neil Robinson officiating. In lieu of flowers, donations may be made to the Primate's World Relief and Development Fund, c-o St. Andrew's Anglican Church, 1347 Pine Ave., Trail, B.C., or to the Canadian Cancer Society, 857 Caledonia Street, Victoria. Hayward's Thomson and Irving, Directors.

JOHNSTON — On June 4th 1976, Hazel Inez Johnston of West Vancouver at the age of 74 years. Survived by her daughter Merle Sheffield and son inlaw Jack, West Vancouver, 4 grand daughters, 5 great grandchildren, 2 brothers, Ned of North Pender Island and Austin of Victoria, 1 sister Evelyn of Toronto.
Funeral service on Tuesday, June 8th at 1 p.m. in St. Stevens Anglican Church, 885, 22nd St. West Vancouver with Rev. Dr. F. J. Boyd officiating. Cremation in lieu of flowers donations to the North Shore association for mentally retarded would be appreciated. 3069 Lonsdale Ave. North Vancouver; B.C. HollyBurn Funeral Homes in charge of arrangements.

LAECH — J. Irene in Victoria, B.C. on June 5th, 1976. Born in Pembroke Ont. age 79. She was a member of the Canadian Authors association, the B.C. Historical Asst., the L'Alliance Francaise and member of St. Barnabas' Church. She is survived by several nephews and nieces in Sask.
Prayers will be in St. Barnabas Church on Monday evening, and Requim Mass on Tuesday May 8th at 10 a.m. Flowers are gratefully declined, donations may be made to the Multiple Sclerosis Society of Victoria and Vancouver Island, 728 Fort St. Arrangements by the Memorial Society of B.C. and FIRST MEMORIAL SERVICES LTD.

305 DEATHS and FUNERALS

LOGAN — In Sidney, B.C. on June 3rd, 1976, Mrs. Sybil Kathleen Logan, aged 81 years, born in Cheltenham, England and a resident of Central Saanich, B.C. for the past 30 years, late residence, Apt. 32-7601 East Saanich Road. Survived by her loving husband, Gordon R. Logan at home; sons, Walter Bowen, Edmonton, Alberta, David Bowen, Delta, B.C. and Gordon Bowen, Mexico; daughters, Dorothy Nielson, Vancouver, B.C. and Eileen McLeod, Edmonton, Alberta; brothers, Gordon K. Thorne, Vancouver, B.C. and Norman Thorne, Langley, B.C. and her sister in North Dakota, U.S.A. Predeceased by her son, George Bowen and her brother, Peter Thorne.
Service will be held in the Sands Funeral Chapel of Roses, Sidney, B.C. on Wednesday, June 9th, 1976 at 3:00 p.m. Rev. Robert Sansom officiating. Flowers gratefully declined. Those so desiring may contribute to the Canadian Cancer Society, 857 Caledonia Ave., Victoria, B.C.
SANDS—SIDNEY

LUSCOMBE — Robert (Bob) Peter, on May 29, 1976, in hospital at Vanderhoof, B.C. Born Victoria, B.C. on July 15, 1939. He is survived by his loving wife, Barbara Ann and daughter Lisa, and sons Terrence and Michael in Vanderhoof. Also his mother Mrs. Kae Fleming and father Peter Luscombe in Victoria and his brother Tom in Vanderhoof and many aunts, uncles and cousins.
Memorial service was held at the Holy Trinity Church in Vanderhoof on May 31st. Rev. A. McLeod officiating, followed by cremation. If desired, donations may be made to the B.C. Cancer Research Dept.

LYSENG — At Saratoga Beach on June 4, 1976, Corporal Daryl Edward Lyseng, born and raised in Victoria, beloved husband of Beverly Joy, killed in fire saving family. Daryl is survived by his wife Beverly Joy and sons Dean, Robbie and Todd; his loving parents Agatha and Cyril; his brothers Brian, Greg, Rod, Gord and Greg's wife Sharlene and their son Aaron. Daryl had served 10 years in the Canadian Armed Forces Military Police. Last posting Comox, British Columbia.
Funeral service in McCall Bros. Floral Chapel, Johnson and Vancouver Streets, on Wednesday, June 9, 1976, at 1:00 p.m. Major David Dicky officiating.

MOW — In Victoria, B.C., on May 26, 1976, Mow Dai Kit, aged 82 years of 1425 Finlayson Street. She is survived by 3 sons and daughters-in-law, Kwok Choy and Sue Wah of Victoria; Kwok Yew and Kit Hing of Australia; Kwok Len and Fun Fong of Lake Cowichan; grandchildren and great grandchildren.
Funeral service will be held on Monday, June 7, 1976, at 2:00 p.m. in Hayward's Thomson and Irving Chapel, 1625 Qaudra at Balmoral. Rev. S. M. Lee officiating followed by interment in Royal Oak Burial Park.

MUIR — In Victoria at Victoria General Hospital June 3, 1976, Mrs. Gertrude Bertha Muir aged 80 years and late of 240 Douglas St. Mrs. Muir was born in Newfoundland and was a long time resident of Victoria. She was a member of the Royal Jubilee Hospital Auxiliary. Survived by a son, William (Bill) and daughter-in-law, Florence Mavis (Chil) of Burlington, Ont.; 2 sisters, Mrs. Dora Gonnason, Victoria and Mrs. Peter Bajema, Bellington, Wash., 3 grandsons, Gregory, Rodney and Andrew; 3 nieces, Peggy, Sharon and Joan.
Funeral service will be held Monday, June 7th at 3 p.m. in the Lady Chapel, Christ Church Cathedral followed by intermant in the family plot, R.O.B.P. In lieu of flowers, donations may be made to a charity of own choice. CUNNINGHAM FUNERAL CHAPEL in charge of arrangements.

WILLIAMS — Florence, passed away peacefully in Memorial Pavilion on June 4th, 1976. She leaves to mourn her daughters, Mrs. L. (Tara) Rowney, Port Coquitlam and Mrs. H. (Patricia) McWhirter, Princeton, B.C.; sons, Desmond and Basil Thornhill, Victoria, B.C. and Claude Thornhill, Thunder Bay, Ont. 17 grandchildren and 12 great grandchildren. Predeceased by daughter, Kathleen Dorosh in 1975.
Service will be held in the Sands Mortuary Limited, "Memorial Chapel of Chimes", on Tuesday, June 8th, 1976 at 1:00 p.m. Flowers gratefully declined. Those so desiring may contribute to the Heart or Cancer Fund.
SANDS — VICTORIA.

308-A CARDS OF THANKS

I wish to express my gratitude and thanks to the many friends who sent cards, letters, and flowers during the loss of my late Father. To the W. M. and other members of Victoria Columbia No. 1., and the other Masonic Lodges for attending the service. To the Rev. G. Struthers, to Mr. John Bell for rendering the beautiful solo, and Mr. G. McCall for his kind help and assistance. To all Doctors, Nurses, and Orderlies of Alcorn 1 and 2 in the Memorial Pavilion for their care.—Thank you all — Margaret McAulay.

309 IN MEMORIAMS

JACOBSEN — IN LOVING MEMory of Robert Bruce, age 24, our beloved son and brther. June 6, 1973.
There is a link death can not sever,
Love and remembrance last forever,
Treasure him, God in your garden of rest,
For in this world he was one of the best.
—Mom, Dad, Robin-Lee, Steven, Billy and Jeff.

McILWAINE — In loving memory of Robert William McIlwaine who passed away June 6, 1972.
We have only your memory,
To remember our whole lives through,
But your sweetness will linger forever,
As we treasure the image of you.
Forever remembered by his loving wife Verna and sons Ross, Brian and Steven.

SMART — In loving memory of our dear mother and grandmother, Elizabeth Smart who passed away June 7, 1974.
"Time will never erase
The emptiness in our hearts,
dear mother."
—Sadly missed by Sylvia, Jimmy and grandchildren.

SMART — In loving memory of our dear wife and mother, Elizabeth Smart (Betty) who passed away June 7, 1974.
My lips cannot tell how we miss her,
My heart cannot tell what to say;
God alone knows how we miss her,
In a home that is lonesome today.
—Husband Jim and daughter Crissie.

THEY SHALL GROW NOT OLD, AS WE WHO ARE LEFT GROW OLD, AGE SHALL NOT WEARY THEM, NOR THE YEARS CONDEMN, AT THE GOING DOWN OF THE SUN, AND IN THE MORNING, WE WILL REMEMBER THEM.
WITH GRATITUDE, SANDS.

310 FUNERAL DIRECTORS

McCall's
MONDAY
DEWAR, Mr. Harold
11:00 a.m.—FLORAL CHAPEL
ALDRED, Mr. Alec Tinham
1:00 p.m.—FAMILY CHAPEL
TO BE ANNOUNCED
FLOCK, Mrs. Karina Clare "Kay"
LYESING, Mr. Darryl
McCALL BROS.
Floral Funeral Chapels
385-4465

CUNNINGHAM
FUNERAL CHAPEL
1155 Fort Street
Phone 384-5512 or 384-8626
Offering dignified moderate service for all. Geo. S. Cunningham, owner, manager.

310 FUNERAL DIRECTORS

Sands
SERVING VANCOUVER ISLAND
WE CARE
Dedicated to service
Sensible Prices
SANDS FUNERAL CHAPELS
VICTORIA 388-5155
SIDNEY 656-2932
COLWOOD 478-3821
DUNCAN 746-5212
LADYSMITH 245-2331
NANAIMO 753-2032
Your seven community Chapels, Independently Family Owned and Controlled. Sands since 1912.

MEMBER OF INVITATION
NSM NATIONAL SELECTED MORTICIANS SINCE 1902
VICTORIA, 388-5155
SIDNEY, 656-2932
COLWOOD, 478-3821
DUNCAN, 746-5212
LADYSMITH, 245-2331
NANAIMO, 753-2032
Removal And Service Arrangement
Covering Vancouver Island
A Division of Sands

IFC INTERNATIONAL FLIGHT CARE
Specializing in forwarding to or from anywhere
WORLD WIDE FUNERAL INFORMATION SERVICE
call collect
or cable
"Mortuary Victoria"
A Division of Sands

Hayward's Thomson & Irving
Funeral Chapels
1625 Quadra St.
384-2612 — 386-3505
FIRST MEMORIAL SERVICES
Serving the Public and Exclusive Undertakers for the Memorial Society of B.C. 658-5244.

311 MONUMENTALS

STEWART MONUMENTAL Works Ltd.
ESTABLISHED 1896
Memorial of Distinction
Marble fireplace and tabletops
1402 May St. 384-3452

"The Finest in Craftsmanship"
MORTIMER'S MONUMENTS
633 DAVID ST. 383-6421
ESTABLISHED 1877

313 MISCELLANEOUS

IN MEMORIAL DONATIONS
to be used exclusively for
CANCER RESEARCH
should be directed to
CANADIAN CANCER SOCIETY,
857 Caledonia Ave., Victoria

RE: LAUREL POINT—PHASE 1 CONDOMINIUM & TOWNHOUSES
This project was declared substantially completed on Friday, May 21, 1976.
—ROMSES, KWAN & ASSOCIATES, ARCHITECTS.

LUNDS
926 FORT ST.
USUAL INTERESTING
AUCTION
TUES. 7 P.M.
OFF THE
"Princess Marguerite"
SOME FINE
WICKER CHAIRS
(Fan Backs)
ALMOST NEW
GARDEN FURNITURE
Lawn Swing, Table, etc.
LIVING-DINING-BEDROOM FURNITURE
4-PCE. "KROEHLER" CHESTERFIELD STE.
"SEALY" HIDE-A-BED
PHILIPS SOLID STATE STEREO COMBINATION
COLOR TV & STAND
"ORCOA" ORGAN
8-PCE. WALNUT DINING ROOM SUITE
OCCASIONAL TABLES
CHINESE RUGS
PRINTS & W.C.'s
"VIKING" 5 H.P. 25" SIT DOWN MOWER NEAR NEW
30" ELECT RANGE
SET OF GOLF CLUBS CART & BAG
RALEIGH FOLDING BIKE
ANTIQUE AUCTION
JUNE 15TH
To close the Estate of
MRS. LILIAN WORTH
Formerly of
2835 Beach Drive
And from Other Sources
CONSIGNMENTS WILL BE ACCEPTED UNTIL JUNE 11TH
LUNDS AUCTIONEERS & APPRAISERS PHONE 386-3308

Records rewritten by East Germans

EAST BERLIN (Reuter) — The East German national swimming championships ended with two world records in the final relay event Saturday. Bringing the total for the five-day meet to 17 broken world marks.

In the women's 400-metre medley relay, Ulrike Richter reclaimed the 100-metre backstroke record broken by Kornelia Ender two days ago.

The Dynamo Berlin squad then set a world mark of 4:13.41, clipping 0.37 seconds from the time set by the East German national squad in the 1974 European championships in Vienna.

Earlier, Miss Ender, 17, made it five world records in five days with a 2:17.14 clocking for the 200-metre individual medley. But the 100-metre mark she stole from Miss Richter with a time of 1:01.62 went back to its old owner when the Dresden girl clocked 1:01.51 in the final relay.

The Dynamo Berlin quartet, which trailed by several yards on the backstroke opening leg, consisted of Monika Seltmann, Carola Nitschke, Andrea Pollack and Barbara Krause. The East German girsl set world records in 13 of the 14 events on their program — the only one to elude their grasp was the 200-metre breaststroke set by their own Karla Linke two years ago.

The 200 metres butterfly in both the men's and women's sections fell twice — Roger Pyttel and Rosemarie Gabriel-Kother setting new standards in both heats and finals. The women's 100-metre backstroke also fell twice — to Miss Ender in the individual event and to Miss Richter in the relay.

Pro soccer

NORTH AMERICAN
Minnesota 4, Chicago 2.
Hartford 2, Miami 1.
Dallas 3, Philadelphia 1.

Public Works Canada / Travaux publics Canada

INVITATION TO TENDER

SEALED TENDERS for the projects or services listed below, addressed to the Head, Tenders and Contracts, Pacific Region, Department of Public Works, Canada, 1444 Alberni Street, Vancouver, B.C. V6G 1A2 and endorsed with the PROJECT Name, will be received until the specified closing time and date. Tender documents can be obtained through the above noted Department of Public Works, Vancouver office, on payment of the applicable deposit.

PROJECT

PR: 661311 (2704)—Re-Roofing, Federal Building, Nanaimo, B.C.
Tender documents may also be seen at the Amalgamated Contrn. Assn., Vancouver; Construction Plan Service, Burnaby; Construction Assn. Nanaimo and Victoria.
Closing date: 11:00 AM PDST—June 29, 1976
Deposit: $25.00

INSTRUCTIONS

Deposit for plans and specifications must be made in the form of a certified bank cheque to the order of the Receiver General for Canada, and will be released on return of the documents in good condition within one month from the date of tender opening.
To be considered each tender must be submitted on the forms supplied by the Department and must be accompanied by the security specified on the tender documents
The lowest or any tender not necessarily accepted.

H. D. Ladouceur
Head, Tenders and Contracts
Pacific Region

LET IT RAIN . . .

WHO CARES?
We're Taking Our
3-DAY ANTIQUE AUCTION
to Victoria
MAN! WHAT A SALE!

Our next presentation will be a three-day event and when you come to the previews you will see just what we mean. It is hard to know exactly what you like but we think you'll find the four-poster brass bed a delight and the triple weight grandfather clock should look nice in just about any decorator scene. There will be a fine display of antique pine with the feature being the magnificent corner cabinet . . . and the display continues on and on — for instance . . . a carved oak corner mirrored front wardrobe, Victorian parlor chairs, long-handled brass bed warmer, Early American scroll face shelf clock, double pedestal oak roll top sectional bookcase, Victorian brass toddy kettles, magnificent carved oak display serving sideboard, china basin and jug sets, two upright pianos, Victorian chaise lounge, elegant burled walnut drop front desk, brass and copper items galore, hanging brass lamp, carved oak entrance hall stand, rare horn gramophone, and these are only just the beginning of this super 3-DAY SALE. It will certainly be a people pleaser.
And we will look forward to greeting you again when we come.

PLACE: WESTWIND INT'L MOTOR INN
741 Goldstream Avenue
VICTORIA, B.C.
TIME: WEDNESDAY—June 9th at 7:30 p.m.
THURSDAY—June 10th at 7:30 p.m.
FRIDAY—June 11th at 7:30 p.m.
PREVIEW: TUESDAY—June 8th, 1976—NOON until 9:00 p.m. and all day each day of the sale. (Doors open at Noon.)

AN EXTRA SPECIAL SHOWING
OF COLORFUL BARGE-ART THEME DECORATED ITEMS BY THE RENOWNED BRITISH ANTIQUE ARTIST.
MR. ANDREW DENNIS

BAILIFF'S SALE
Victoria Bailiffs Ltd. is offering FOR SALE ON AN "AS IS WHERE IS BASIS"
1968 Kenworth
Mod.: W925
Ser.: 84247
1971 White Freightline Tractor
Ser.: CA 513 HV 059 742
Mod.: COE
1971 White Freightline Tractor
Ser.: CA 513 HV 059 743
Mod.: COE
Offers are subject to 7% Provincial Sales Tax
Parties interested in viewing should contact Victoria Bailiffs Ltd. at 382-9163, between 8:30-5:00 P.M. where further information can be obtained and arrangements made for viewing.
All or any offers will not necessarily be accepted.
Closing date for offers June 15, 1976.

THE CORPORATION OF THE DISTRICT OF OAK BAY NOTICE OF A PUBLIC HEARING ON AN AMENDMENT TO THE ZONING BY-IW
NOTICE is hereby given that all persons who deem their interest in property affected by the provisions of the proposed "ZONING BY-LAW AMENDMENT BY-LAW, 1976", being By-law No. 3148 of The Corporation of the District of Oak Bay, will be afforded an opportunity to be heard before the Municipal Council on the matters contained therein at a Public Hearing to be held in the Council Chamber, Municipal Hall, Oak Bay, B.C., on Monday, June 14, 1976, commencing at 7:30 p.m.
The purpose of the proposed by-law is to amend the regulations for Apartment Zone "B", being certain properties lying between Beach Drive on the west, Esplanade on the east, Willows Park on the south, and the Uplands boundary on the north, commonly known as:
2587 Beach Drive;
2565 Beach Drive;
2455 Beach Drive;
2333 Beach Drive;
2612 Thorpe Place;
2707 Estevan Avenue;
2358 Esplanade;
(a) to decrease the site coverage for two (2) and three (3) storey buildings to 20%;
(b) to require the maximum density of dwelling units to be in proportion to ten (10) dwelling units per acre, and the maximum size of such dwelling unit to be sixteen hundred 1600) square feet in area.
A copy of the proposed By-law may be inspected on the Notice Boards of the Municipal Hall, Oak Bay, B.C., at any time.
W. S. FLEMING
Acting Municipal Clerk

New Secondary School (Spencer)
SCHOOL DISTRICT No. 62 (Sooke)
NOTICE TO PAINTING CONTRACTORS
Sealed tenders marked "Painting Spencer School" are invited by Campbell Construction Ltd., 580 Ardersier Rd., Victoria, B.C.
Tenders to close at the Victoria Bid Depository, 1075 Alson St., Victoria, B.C., at 4 p.m. Friday, June 11, 1976.
Tenders shall include but are not necessarily limited to the following:
PAINTING (9A)
SANDBLASTING (3A)
GLAZED WALL FINISH (9H)
Plans and specifications are available for viewing at the Construction Association of Victoria, 1075 Alston St., and at the office of the General Contractor, 580 Ardersier Rd.
Bonding rules shall apply.
The lowest or any tender will not necessarily be accepted.
No tender will be accepted having any qualifying clauses whatsoever.
BASIL F. WELLS
CHIEF ESTIMATOR
CAMPBELL CONSTRUCTION LTD.

CORPORATION OF THE CITY OF VICTORIA
GARBALLY YARD MAINTENANCE GARAGE
NOTICE TO CONTRACTORS
Tenders for construction of a Maintenance Garage will be received by the City Clerk, Corporation of the City of Victoria, City Hall, Victoria, B.C., up to the hour of 12:00 noon, P.D.S.T., on Thursday, 8th July, 1976, and will be opened in Council.
Contract documents and plans may be obtained from the City Purchasing Agent or the offices of Graeme & Murray Consultants, 1137 Yates St., Victoria, on deposit of the sum of $50.00, which sum will be refunded upon return of the documents and drawings in good order within the period of one month from receipt of tenders.
Plans and documents will be available for viewing at the plan room of the Victoria Construction Association.
Every tender is to be accompanied by a bid bond or certified cheque in favour of the Treasurer of the City of Victoria in an amount not less than ten per cent (10%) of the tender bid.
The lowest or any tender will not necessarily be accepted.
H. V. Robinson,
City Purchasing Agent,
Corporation of the City of Victoria
No. 1 Centennial Square,
Victoria, B.C.
Tel. 385-5711, Local 242

NOTICE TO CONTRACTORS
SEALED TENDERS will be received by the undersigned up to 4:00 p.m., D.S.T. on June 18, 1976 for the construction of:
TORQUAY ELEMENTARY SCHOOL
1970 FIELD DEVELOPMENT
Plans and specifications are available to General Contractors on or after June 7, 1976 at the Construction and Maintenance Department, School District No. 61 (Greater Victoria).
A certified cheque for Ten Dollars ($10.00) is required which will be refunded upon return of plans and specifications in good condition within seven days of notification to all tenderers, as to award of contract or rejection of all tenders.
Tenders must be made subject to the conditions of tender and submitted on the forms provided, sealed in the envelope supplied and delivered to the Purchasing Division of the Greater Victoria School Board, 3128 Foul Bay Road, Victoria, B.C.
R. Cantelon,
Purchasing Co-ordinator,
Board of School Trustees of School District No. 61 (Greater Victoria),
3128 Foul Bay Road,
Victoria, B.C.

RECEIVERSHIP
AUCTION
Fixtures and Equipment of
ISLAND DRAPERY SERVICE LTD.
11 a.m., Tues., June 8
208 Wallace St.
Nanaimo, B.C.
DRY CLEANING EQUIP.
PRESSING EQUIP.
STEAM BOILER
COMPRESSOR
Counters, Partitions, Etc.
View—2 p.m.-5 p.m.
Monday, June 7
9 a.m.-Sale time, June 8
MAYNARDS AUCTIONEERS LTD.
1233 W. Georgia St., Vancouver
685-7378
824 Fort St., Victoria
388-7871
6-5

Special Offer

FOR PRIVATE PARTY CLASSIFIED ADVERTISERS

Use this handy coupon to place your Classified Advertisement and save money.

Name .....
Address .....
.....
Phone No. .....
Signature .....

FILL OUT AND MAIL, OR DELIVER IN PERSON TO
SPECIAL OFFER
Victoria Press Ltd.,
P.O. Box 300,
Victoria, B.C.
V8W 2N4.

No. of Insertions ..... Amount Enclosed $.....
Your ad will run as soon as possible upon receipt of this coupon and payment, or please specify consecutive dates:
.....
.....
Classification Number ..... 10 WORDS MINIMUM

10 Words for 1 insertion in The Daily Colonist and Victoria Times: $1.00
10¢ for each additional word.
10 Words for 3 insertions in The Daily Colonist and Victoria Times: $2.50
25¢ for each additional word.
10 Words for 6 insertions in The Daily Colonist and Victoria Times: $4.00
40¢ for each additional word.

All ads must be of a private nature written in regular classfied style, and run on consecutive days.

SEND CHEQUE or MONEY ORDER
— NO REFUNDS —
This coupon valid until July 1, 1976

THE DAILY COLONIST AND VICTORIA TIMES

'Be prepared' quake beating rule

By GAMINI SENEVIRATNE
Colonist Gemini Service

VANCOUVER — Having spent the first week discussing relatively amiable, mostly man-made problems of human settlement, the Habitat conference in Vancouver is being urged to consider natural forces.

The man behind the lobby is Ivan Osorio, Nicaragua's vice-minister of urban planning. Osorio should know. An architect as well as a politician he was born and reared in the city of Managua, the only city in the world being rebuilt from scratch. Osorio is master-minding the operation.

The point is that the reconstruction was forced by nature and is being carried out with the utmost respect for nature's power. Natural destruction could happen to any city anywhere, Osorio says.

Right here in Vancouver just three weeks before Habitat, a seismic tremor was felt which was recorded at 5.3 on the Richter scale. The earthquake level is six plus. Manugua suffered three such shocks of forces between 6.3 and 6.5 on the Richter scale within 24 hours.

AROUND HABITAT

The compact centre of Managua crumbled. More than 90 per cent was destroyed and most of the buildings which remained standing have since been razed because of structural weakening. More than 10,000 people were killed and 20,000 wounded, but it need not have been anything like as bad.

This is the nub of Osorio's message to Habitat and what he is trying to put into practice in the rebuilding of his birthplace. Natural disasters cannot be averted but the consequences can be minimized.

"We are not prophets of doom," Osorio says. 'What we are saying is what every Boy Scout and Girl Guide knows; the important thing is to be prepared."

Osorio points out that technological sophistication has multiplied the problems of modern cities. Only yesterday, as it were, we had to worry about nothing more serious than a piece of wood falling from a low-level building.

Today, quite apart from the towering masses of steel and concrete it is necessary to protect the infrastructure — water power, sewerage and a whole standard of living in crowded urban areas. More lives are at stake and more investment.

"We are not pioneers any more," says Osorio. "If power is cut off in Vancouver a lot of people are going to freeze to death".

So how do we prepare? What lessons did Managua teach? What are the planners of the Vancouver talks expected to do?

"First be conscious of the possibility that nature might be unfriendly," says Osorio. "New settlements must be planned with this prospect in mind. Established cities should re-examine themselves and invest in restructuring. Remember, it is not only earthquakes we must worry about."

In fact, earthquakes are a good enough example. Today we can read a trench like an X-ray plate. Most cities might do well to invest in a geological study of their respective sites. In Managua they spent 14 months doing just that before rebuilding started

They found three rifts running more or less parallel north to South. As a result, the shape of the city now being constructed on the site will be very different from the old.

For example, each building anywhere near the centre of the new Managua will stand free with space between it and its neighbour. In the old city they were attached. When the tremors began, they swayed at different rates and degrees, usually depending on height, and contributed to the damage.

There may not be any structures higher than four storeys in the new Managua. When the earthquake came escalators and elevators buckled and jammed. Escape stairs were too narrow and there were too few of them. People died.

In tomorrow's Managua, the fire stations will be dispersed. There will be many small ones, set far apart and away from the rifts.

In the old city, the fire-fighting resources were concentrated in large stations. Ninety per cent was lost.

In the new Managua, unlike in the old, the water mains across the rift will be made of flexible material There will be open spaces skirting the rifts and others within running distance of the residential areas. In the earthquake, the water system failed. There was nowhere to run from falling buildings.

The plan of the new Managua shows the most critical buildings like hospitals, schools, power stations and sewage plants deployed in the least vulnerable areas with warehouses and the like given sites closer to the rifts.

"In all this," says Osorio "there must be simple lessons. The Habitat conference should pay due atention to planning and replanning of new and established human settlements with possible natural disasters in mind.

"City fathers may want to take a bit of time before they move their hospitals say to safer areas and resite the schools, powerhouses and other critical buildings, but we must decide here that if settlements are poorly-structured, then rebuilding is a priority.

Four years before Ivan Osorio was born in 1935, an earthquake struck Managua and 2,000 of the then population of some 30,000 were killed. Nearly 40 years and no rethinking later there were over 30,000 casualties. It could happen anywhere at any time.

Log cabin cuts housing prices

VANCOUVER (CP) — The past, sometimes, offers solutions for the future.

The log cabin was hardy, dependable, warm, and earthquake-proof (or so enthusiasts claim) and provided the only real shelter for a century of pioneers.

But the log has given way to stucco and aluminum siding.

To James Long, 21, a loghouse builder from Houston, B.C., that makes no sense at all.

Long toils daily in a quiet corner of Habitat Forum working on a demonstration log cabin. His display is modest compared to the other housing prototypes clustered on the hill above the Jericho site — simply a 10-foot by 10-foot square of interlocking logs — enough to demonstrate the basic technique.

Long said in an interview he doesn't know why the log cabin isn't used more in Canada. "It's our most abundant raw building material, easy to work with, and very sturdy. And besides, it's cheap—a lot cheaper than the more conventional materials."

He learned log-building from his father, who used to build cabins himself. Now son carries on the craft, building four complete homes by himself, and making a nice profit on each one. At present, he is working on a large recreation centre for the Eskimos in Inuvik.

"For some of the larger homes I've done, I've put $15,000 of my own capital to build it. But then I sell for $20,000."

He said a beginner building his own cabin needn't put that much money into it.

"A 1,500-square-foot cabin—that's with two bedrooms, kitchen, bathroom, the whole bit—would cost you about $600 for the logs alone."

"But that $600 doesn't include the cost of getting the logs out of the forest or cutting them. Even if you have to pay a contractor to haul the logs out, you'll be getting your materials cheaper than if you went to a lumber mill."

Long advised going to the forestry department to get a free-use permit. The permit allows the builder to cut as many logs as he needs to complete the job, as long as the logs taken are from crown land.

"Then when you get your logs on the site, you've got to peel the bark off them, which can be the roughest part of the job. All the timber has to be cut to abut 35- or 40-foot lengths, and then they have to be noted for fitting."

Long uses no chinking when he fits his logs together since he cuts them so they fit tightly. For added insulation, he crams fiberglass into the log grooves.

He hopes to see a renaissance in the craft. Last year, the Canadian Log Building Association was founded in B.C., and now claims 65 members. Courses on log-building have popped up in some regional colleges, including Victoria, Prince George and Selkirk.

Ottawa pressed to up water aid

VANCOUVER (CP) — Canada should spend $100 million a year for the next 10 years to help provide clean water in all communities throughout the world, says a group that is acting as watchdog on the Canadian delegation at Habitat.

Trevor Lloyd, a McGill University geography professor, said at a news conference that the funds for clean water could be taken from the existing budget of the Canadian International Development Agency (CIDA).

The Habitat observer team, a group of professors that is keeping a careful eye on the performance of the Canadian delegation at the United Nations conference here, said in a statement that not enough attention is paid to water quality in the Canadian background documents.

Margaret Trudeau, the prime minister's wife, is to lead a walk today to Habitat Forum, the unofficial parallel conference here, with marchers carrying buckets of water as many people must do throughout the world. There will also be a series of lectures on water quality at the University of British Columbia and at Habitat Forum today which has been declared World Water Day.

The Habitat observer team said Canada's contribution to cleaning up water supplies thoughout the world should be $100 million a year.

Justice Minister Ron Basford, head of the Canadian delegation, said it is impossible to give a figure on how much Canada should spend on foreign aid for clean water. Much depended on the projects presented by developing countries for aid.

External Affairs Minister Allan MacEachen said earlier in the conference that Canada would like clean water supplied to all communities throughout the world in 10 years.

Collectibles

By JOHN HEARN

Jean Wilson of Ottawa wants some information on Berta Hummel who made all those figurines.

She was born in 1909 in Germany and grew up in a home dedicated to religion, music and art. She started painting at an early age and entered the Munich Academy of Fine Arts in 1927 where she came under the influence of Franciscan Nuns.

She was admitted to the order and took final vows in 1934 to become Sister Marie Innocentia Hummel. She continued her painting in the Seissen Convent until she died in 1946.

The figurines which she designed were made by the Goebel Company and the royalties still support her Order. Early Hummel figurines list in the $30-$50 range with rarer designs soaring into the hundreds of dollars.

W. Loewen of Fort Erie has a collection of beer cans which he believes must be 'quite valuable'.

I am not sure about that. Beer can collectors tend to go in for trading rather than buying. They may trade 20 to one for a rare specimen but do not often come through with hard cash.

For those who are interested, there is a Beer Can Collector's Association whose address is Box 9104, St. Louis, Mo. 63117. U.S.A. If there is a Canadian Chapter, I would like to hear from them.

Mrs. Parrish of Ingersoll has several pieces marked Occupied Japan which she has heard are valuable but finds it 'hard to believe'.

I agree with your judgment, Mrs. Parrish. Originally these were mass produced items of chinaware representing Japanese design at its very worst. They were made between the years 1945 and 1952 while the Americans were in occupation and became collectible for a while strictly for the sake of the mark. Prices at their peak were reaching the $5 level but there is little interest in them today.

T. N. Shaw writes from London, Ontario asking for tips on how to recognise authentic scrimshaw.

Scrimshaw, the art of carving whalebone and walrus tusks, thrived during the great whaling years of 1810 and 1870. Modern reproductions use the same materials which have been artificially aged.

They are carved with better tools which tend to make a deeper incision than the originals and dyed with less faded ink. I doubt if this poses any problems at all for the skilled reproducer. Proceed with caution.

Advertising helps you compare.

CANADIAN ADVERTISING ADVISORY BOARD

HARD OF HEARING?

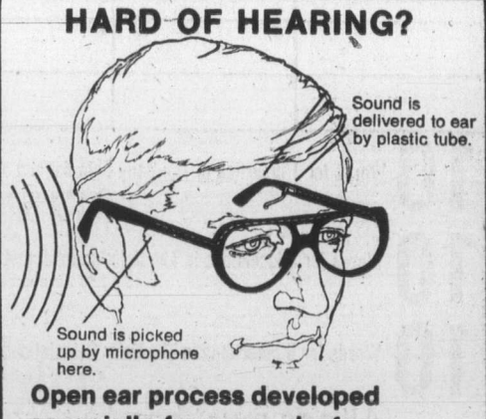

Open ear process developed especially for nerve deafness

The Clarifier CROS* instrument has been designed to make it possible for men, women and children with nerve deafness to find new hearing happiness.

This open ear process, with just a tiny plastic tube leading into your ear, may be what you have been looking for. If you have been dissatisfied with your hearing aid or have hesitated to wear one because it looks and feels clumsy or uncomfortable, Dahlberg offers you a practical alternative with the new Clarifier Cros.

*The Clarifier CROS is **not** a bone conduction aid and is not confined to eyeglass styles. The CROS principle is also available in behind-the-ear models.

DAHLBERG HEARING AID SERVICE
The Bay, Third Floor
1701 Douglas St., Victoria, B.C.
Phone 385-5414 or 385-1311

Hudson's Bay Company

OUTDOOR RECREATION COURSES
for co-eds 15 and up . . .
START MONDAY, JUNE 14

BACKPACKING
(2 classes—3 weekend trips)
★ Equipment
★ Technique
★ Map and Compass
★ Survival
'Y' MEMBERS $15 NON-MEMBERS $20
(includes guide, shelters and cooking equipment—NOT food or transportation.

BICYCLING
(3 classes/3 Sunday trips/1 weekend trip)
★ Buying a bike
★ Maintenance and Safety
★ Riding technique
★ Overnight bike camping
'Y' MEMBERS $15 NON-MEMBERS $20
(includes food for weekend, shelter, cooking equipment, ferry fares)

REGISTER TODAY
YM-YWCA 386-7511 880 Courtney Street

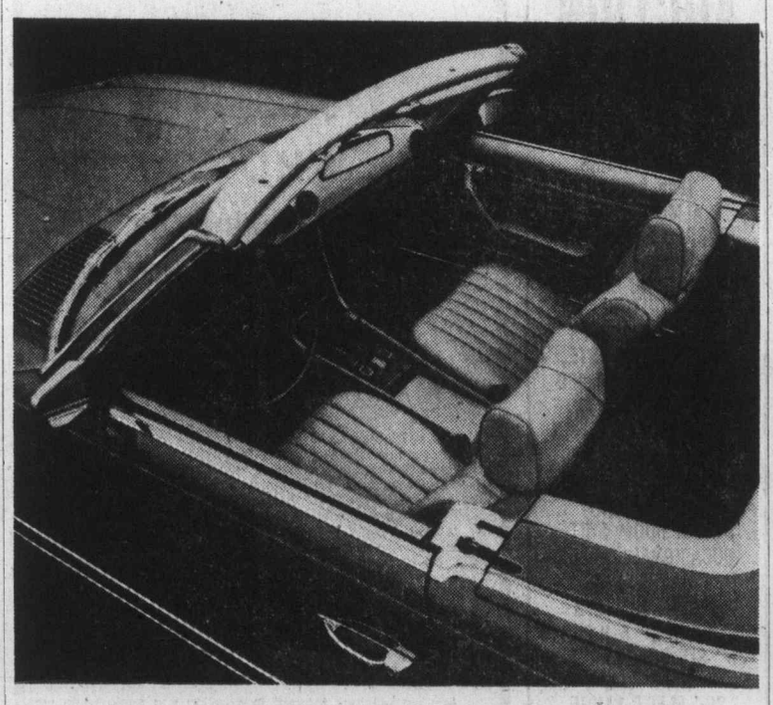

"Slip behind the wheel and you realize all that a Mercedes-Benz stands for"

The 450SL captivates your senses the moment you settle into the cockpit. It's the sophisticated sports model to match a mood or the weather. Hard top, soft top, or no top at all. It's practically three cars in one! Performance, ride and handling are superb. We invite you to take a test drive.

Mercedes-Benz
"The best or nothing"

THREE POINT MOTORS Ltd.
2620 GOVERNMENT ST. at HILLSIDE • VICTORIA • PHONE 385-6737 • dlr. lic. D-00740A

WAREHOUSE FOOD STORES

3475 QUADRA ST.
BURNSIDE PLAZA
47 SONGHEES RD.
877 GOLDSTREAM, LANGFORD
OPEN EVERY NIGHT 'TIL 9
SAT. 'TIL 6
LANGFORD AND BURNSIDE PLAZA STORES OPEN 10 a.m. to 6 p.m. Sunday
Prices Effective Sun., Mon., Tues.
We Reserve the Right to Limit Quantities
WHILE STOCKS LAST

BUTTER Fraser Valley First Grade With $15 order or over 67¢ LB.
BACON Swifts' Premium, No. 1 Lean, Sliced, Rindless. 1.49 LB.
CHUCK STEAK Lean, grain fed. 89¢ LB.
Young Baby Beef LIVER Sliced 57¢ LB.
B.C. Spartan APPLES 5 Lbs. 1.00
CELERY Fresh, green, large 2 STALKS 49¢
Honeycomb Cereal Large 12-Oz. Box 89¢
DOG FOOD Top Choice Beef or cheese, 2 Kgs. 2.49
McColl's PEANUT BUTTER Large 48-Oz. Tin 1.89
Imperial MARG-ARINE Fit for a King! 3 LBS. 1.49
KLEENEX TOWELS 2 Rolls 99¢
S.O.S. Scouring Pads, 18's 69¢

Island
Financial Centre
435 Trunk Road
Ph. 746-6181
Duncan

The Daily Colonist.

Sunny, high 18
Weather Details On Page 2

Vancouver Island's leading newspaper since 1858

No. 148 – 118th Year | VICTORIA, BRITISH COLUMBIA, SUNDAY, JUNE 6, 1976 | 15c Daily, 30c Sunday

Thousands flee burst Idaho dam

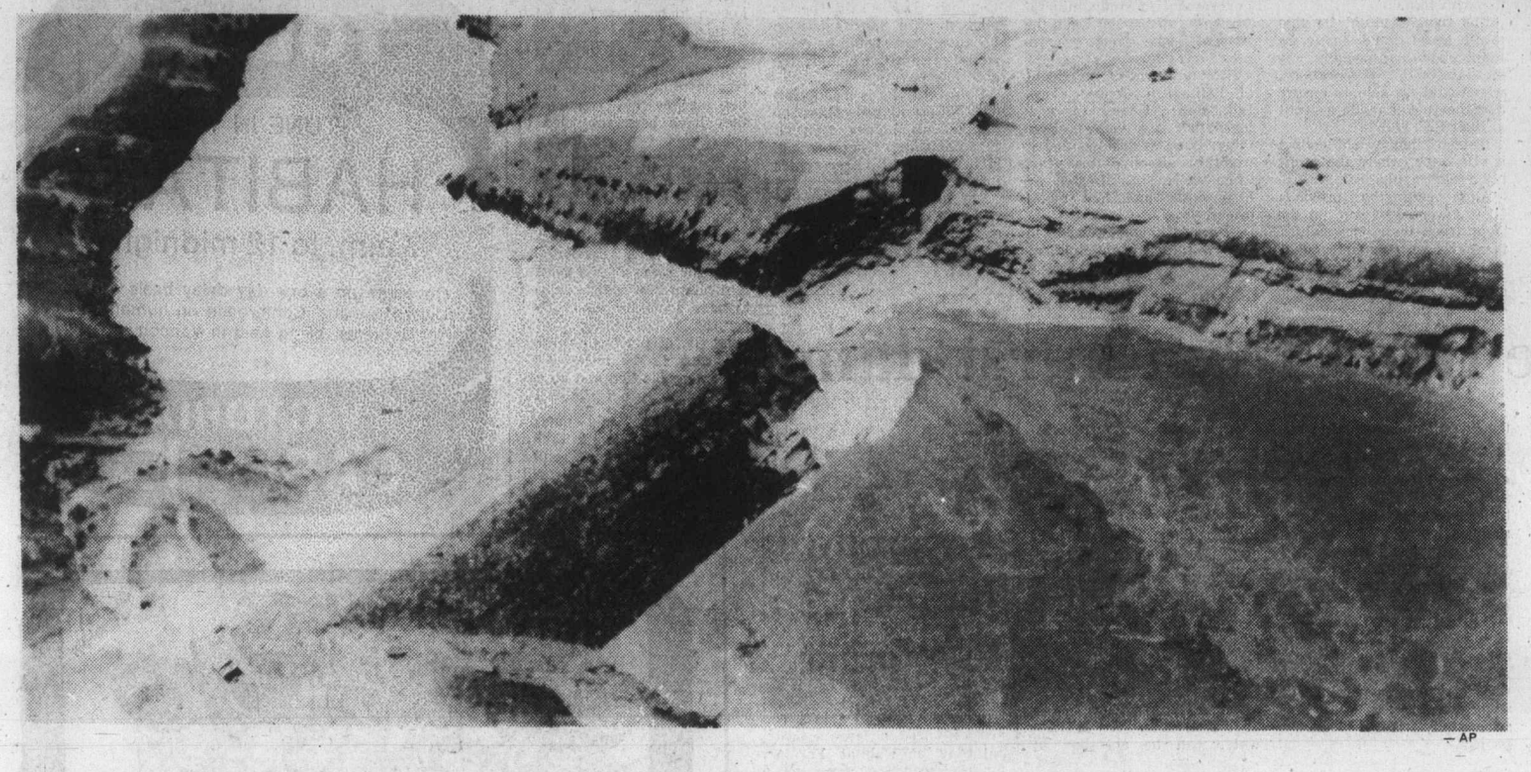

AP

Water surges through breach in Teton dam

Toll of 150 unconfirmed

IDAHO FALLS, Idaho (AP) — The newly-constructed Teton dam burst Saturday, sending a 15-foot high wave of muddy water roaring downstream, engulfing several communities and forcing the evacuation of thousands of people.

John Hough, an administrative aide in the governor's office, said: "We have heard a figure of 150 dead from a sheriff in eastern Idaho but that number is unconfirmed."

A spokesman at the Bonneville County Sheriff's office said there had been no confirmed dead but the sheriff had heard the 150 estimate from one of his officers.

From the air, at least 25 square miles of land appeared to be under water, including the small farming community of Sugar City and most of Rexburg.

Robert Wolz, a pilot who flew over the area, said the flood was seven miles wide near St. Anthony.

"Sugar City was completely underwater. The houses are sticking up and I guess there was about seven to eight feet of water average," he said.

Keith Wright, a St. Anthony resident, said he saw only a couple of hundred cattle escape as the water poured into a feed-lot holding 6,000.

"You can't believe the debris. Trees, houses and animals trying to get out of the water, dirty, dirty water," he said.

Ted Austin said he was standing at the dam when it burst, sending cars, bulldozers and earthmovers down the river. He said workmen at the dam told him there appeared to be a shift in the rock at the base that caused the hole.

A witness to the dam's destruction said it started with a 10-foot hole at the base and grew until the whole side of the 3,000-foot long earthen dam was gone. A power and pumping station was destroyed, said Austin, a radio station operator.

By 4 p.m. the muddy, debris-filled water had reached the Snake River. The $55-million dam, completed last December, broke at around noon.

The U.S. Bureau of Reclamation dam is between St. Anthony and Tetonia, about 40 miles northeast of Idaho Falls. The 17-mile long reservoir was about filled to its capacity, bureau officials said.

Patients at a hospital in Rexburg were evacuated by helicopter to other facilities

Continued on Page 2

Oil magnate dead at 83

LONDON (UPI) — J. Paul Getty, the multimillionaire oilman and recluse once touted as "the richest man in the world," died early Sunday in his 16th-century manor at Sutton Place, England.

Doctors said Getty, 83, died from a cardiac failure after a brief illness.

An Oklahoma Indian Territory oil roustabout who made his first million when he was 22, Getty had reigned as the richest American since 1957, with a fortune estimated at more than $1 billion.

He was also considered one of the world's stingiest rich men.

In 1973, when Italian kidnappers abducted one of his grandsons and demanded a

Continued on Page 2

Getty
. . . renowned recluse

Egypt breaks with war-ally Syria

UN urged to prevent 'massacre'

Colonist Wire Services

Egypt enraged at the burning of its diplomatic offices in Damascus, Syria — ordered Syria's diplomatic mission Saturday to get out of the country within 48 hours.

A foreign ministry spokesman said Egypt also will close its diplomatic mission in Damascus in a move that is the same as breaking diplomatic relations with its ally in the 1973 war against Israel.

A mob of Syrians invaded and set fire to the Egyptian mission's building Saturday morning to protest the Sinai disengagement pact signed last year between Israel and Egypt. It also was seen as retaliation for the three-hour occupation of the Syrian diplomatic offices in Cairo on Thursday by Arab students protesting Syria's intervention in Lebanon.

The foreign ministry spokesman charged that the attack on the Egyptian mission was led by Syrian intelligence agents who wounded several Egyptians with knives.

Syria and Egypt called their embassies in Cairo and Damascus "public relations offices" after they joined with Libya in January 1972 to form the Federation of Arab Republics. The federation was never fully established and now exists only on paper.

The foreign ministry spokesman said the head of the Syrian mission was summoned to the ministry and told that he and his staff had to be out of Egypt within 48 hours.

At the United Nations, State Secretary Henry Kissinger said Saturday the United States had not been consulted about Syria's invasion of Lebanon and opposed it.

Kissinger flew to New York for talks with UN Secretary General Kurt Waldheim devoted largely to the Middle East.

"Our consistent position has been to oppose outside intervention and urged that outside parties should exercise the greatest restraint," Kissinger said after the meeting.

Diplomatic sources said Libyan and Algerian envoys arrived in Damascus Saturday night for talks aimed at healing the breach between Syria and the Palestinian-leftist alliance in Lebanon.

The sources said Libyan Premier Maj. Abdel Salam Jalloud and Algerian education minister Abdel Karim Nahmoud were charged by their governments to plead the Palestinian-leftist case against the entry of thousands more Syrian troops into Lebanon last week.

Syria maintains the incursion was intended to restore law and order, but the Palestinian guerrilla movement, backed up by the Lebanese left, charges Damascus aims to "liquidate" the Palestinian revolution.

Syrian forces set up a headquarters in the foothills of Mount Lebanon Saturday and dug in frontline positions for an apparent extended stay. Moslem leftists appealed to the UN for help in getting the Syrians to leave.

Moslem leftist and Palestinian leaders met under socialist leader Kamal Jumblatt and sent an appeal to Waldheim saying the Syrians were "preparing a horrible massacre" and asking his help in getting the Syrian troops out of Lebanon.

Shells fell on leftist residential districts of Beirut on Saturday and tension grew more acute between Palestinian guerrillas and the Syrian troops.

The origin of the shellfire was not immediately known but Phalangis sources said it did not come from the rightists-dominated Christian districts of the city, which had not been shelled.

Mercenaries facing trial

LUANDA, Angola (UPI) — Information minister Luis de Almeida said 13 mercenaries, 10 Britons and three Americans, will be tried this week merely to decide their degree of punishment because they have already been judged "guilty." They face a maximum penalty of death by firing squad for "crimes committed against the state" during the Angolan civil war.

Nuclear 'blast' at Habitat urged in forum

VANCOUVER (CP) — The simmering question of limiting nuclear power continued to create controversy Saturday with a call being issued for a mass protest at the final plenary session next Friday of the Habitat conference.

AROUND HABITAT

- Rowdiness closes Habitat Forum's long bar early. Page 7
- Oxford professor terms nuclear dangers 'necessary evil'. Page 7
- Be prepared for quakes, Managua official warns. Page 52
- Log cabin advocated as Canadian housing solution. Page 52
- Ottawa pressed to increase water aid. Page 52

A conference of leading world thinkers, organized by British economist Barbara Ward, issued a plea on the eve of Habitat, the United Nations conference on Human Settlements, for a world-wide moratorium on nuclear power development. The plea has been supported by many speakers at workshop sessions organized by the Habitat Forum, a meeting of non-government organizations running concurrent to the UN Habitat conference.

No specific reference was made to nuclear energy in a committee resolution that will go before the 134 nations at Habitat plenary sessions this week.

Dalton McCarthy, co-ordinator of Habitat Forum's nuclear program, said Saturday that participants in Habitat Forum should show up at the final plenary session "en masse to demand a clear statement on what they intend

Continued on Page 2

Todd
. . . role in future?

Ex-premier released by Rhodesia

SHABANI, Rhodesia (Reuter) — Rhodesia's white-minority government has freed from house arrest its most eminent political prisoner, former prime minister Garfield Todd, in what was seen as a significant gesture of appeasement to white liberal opinion.

Todd, restricted for four years to his remote farm 200 miles south of Salisbury, was handed Saturday a revocation of the detention order. The order was signed by Law and Order Minister Hilary Squires.

It was not immediately known whether Todd's release signalled an attempt to resume constitutional talks in the rebel British territory.

Black nationalist leader Joshua Nkomo said recently there might be a role for Todd, a white man, in future constitutional moves.

Besieged Alcan free to sue smelter union

KITIMAT (CP) — The B.C. Labor Relations Board Saturday gave the Aluminum Company of Canada permission to take legal action against the Canadian Association of Smelter and Allied Workers for damages resulting from a strike at the Alcan plant here.

The board's ruling came after striking union members voted 54.9 per cent Friday to maintain picket lines and to defy a back-to-work order issued Wednesday by the board.

The ruling was contained in a second back-to-work order from the board and will be filed with the B.C. Supreme Court Monday.

Jim Brisebois, a union spokesman, said the union executive recommendation was ignored.

He said he did not know what the union's next move would be, but said the main problem was the workers' underlying resentment toward the company.

"I can't emphasize how strong the resentment is, because of the way they handled negotiations last fall and the way they hammered us with the Anti-Inflation Board regulations restricting us to an eight per cent contract in the first year and six per cent in the second."

The union's contract was ratified Jan. 9 and provided wage increases of 8.9 per cent in the first year and 6.5 per cent in the second.

Meanwhile, about 400 employees, including management personnel, remained inside the Alcan smelter Saturday to maintain plant operation.

Brian Hemmingway, chief of public relations for the company, said the men inside the plant were trying to maintain the operation of the plant until the dispute has been settled.

Members of the union Wednesday blockaded roads in and out of the plant with boulders, logs and pickets.

Negotiations between company representatives, union officials and the Labor Relations Board took place Friday, but without result.

Inside

Callaghan faces biggest fight yet —Page 3

Children show their pets —Page 6

'No proof' U.S. hurting Jamaica —Page 26

	Page
Background	5
Bridge	39
The Butcher	29
Checkmate	32
Classified	37-51
Collectibles	52
Comics	34
Crossword	40
Editorials	4
Entertainment	33
Family	27-32, 35, 36
Finance	12, 13
Names in the News	9
Outdoors	27
Slim Gourmet	29
Sports	19-20
Stamp Packet	30
Television	38
Travel	21-24
Week in Records	36

Thirst, the bad news: No kvass

MOSCOW (UPI) — From the sound of this story, someone in the Russian Federation food ministry probably could use a stiff drink. But, please no kvass.

It began in 1969 when a foreign manufacturer brought an automated machine for canning beer to an industrial exhibition in Moscow. The food ministry bought the machine to use in canning kvass, a mildly fermented popular summer drink.

An old production line, that annually produced five million liters of beer, was dismantled to make way for the new machine.

However, the newspaper Izvestia said the factory had to spend three times as much money on auxiliary equipment to make the thing work.

This done, the canning process was ready to roll by 1971. One problem: No cans, hence no kvass.

So a factory in the Ukraine was ordered to produce the necessary containers.

However, "Out of 7,128 cans filled with kvass, 7,128 were rejected because it turned out the tinplate could not take the pressure," Izvestia said. "And since they were not properly lacquered inside, the kvass tasted strange and smelled unpleasant."

Factory directors then decided to reduce their product to a goofy concentrate and can that instead.

"In the summer of 1973, they prepared to celebrate their total victory over the foreign machinery," Investia said. "But instead of the planned capacity of 4,000 cans an hour. The machiney produced 4,782 cans in four months and after that it stopped completely. It seems that equipment constructed to handle liquid could not handle thick syrup."

Frustrated, the good ministry imported 600 tons of tinplate and told the factory to go back to the original plan of producing canned kvass.

But someone apparently forgot that the Soviet Union has no machinery to turn the tinplate into cans.

Finally, the useless production line was dismantled and the various parts of it distributed to factories and stores, Izvestia said. Now the factories and stores have pieces of the equipment, but that doesn't do them much good. The equipment only works as a whole unit.

FRESH AS A FLOWER IN JUST ONE HOUR

We Offer One-Day Shirt Service!

One HOUR "MARTINIZING"® CERTIFIES THE MOST IN DRY CLEANING

8 LOCATIONS TO SERVE YOU

4-14

11 1/3% EARN UP TO PER ANNUM

Why earn less?

(ASK ABOUT OUR MONTHLY INTEREST CHECKS)

For more information, phone us or mail this ad with your name and address today or call in person at...

CONTINENTAL ESTATES CORPORATION LTD.

Serving B.C. since 1959.

VICTORIA 777 Fort Street 385-6778
VANCOUVER 408-796 Granville St 682-7171
NEW WESTMINSTER 707 Columbia St 524-2288

MEMBER CANADA DEPOSIT INSURANCE CORPORATION

Victoria hudac

DO YOU HAVE A LIST OF ALL THE CRAFTSMEN WHO CO-OPERATED IN THE BUILDING OF YOUR NEW HOME?

You could have! If your contractor is a Victoria HUDAC member builder he will co-ordinate and supervise the efforts of the other trades, artisans and professions and provide this list to facilitate proper maintenance of your new home.

Victoria HUDAC
HOUSING and URBAN DEVELOPMENT ASSOCIATION OF CANADA

Bev Hatch, 8, with her Pekinese Misty.

Children show off pets in the sunshine

They came from far and near Saturday to enter the SPCA's annual junior pet show at the Victoria Riding Academy grounds on Cedar Hill Cross Road.

Some of the youngsters had their dogs clutched somewhat uncomfortably for the clutched under their arms while others appeared to be dragged by eager dogs obviously aware it was their day.

It wasn't only dogs, although they were in the majority. There were cats, birds, gerbils, rabbits and even a hen or two.

The sunshine made even the barking bearable as pets and masters waited impatiently to show off for the judges.

One young boy was treating his gerbil as if it were human.

"C'mon, buddy," he said, running at full tilt as the gerbil tried to hang on for dear life.

It was also a day for comparing notes — and perhaps expanding on the truth just a little bit.

"I've got a seven-storey cage at home," said one pet owner to another, who appeared a little awed and dubious at the same time.

Some became rather indignant when their pets were wrongly identified.

"Is that a Cornish hen?" asked Colonist photographer Alex Barta innocently.

"No," snapped the young owner, "it's a bantam."

"The dogs are just going snakey," former policeman John McDonald remarked above the howl. His family's mutt had been chosen by the children as their entry.

It was a dog's day, as well as cat's, bird's and any other pet's in Greater Victoria.

TWO BLONDES: Amanda Shakels, 7, and her Maltese Lady Sugandal.

DR. DUNCAN M. KEMP
wishes to announce the commencement of a practice in
GENERAL DENTISTRY
SUITE 404—1208 WHARF STREET, VICTORIA, B.C., 385-6013

5-29

DATSUN B210S $3,295

FULL PRICE delivered at THREE POINT DATSUN PLUS SALES TAX

$93 Down • $93 Monthly

INCLUDES SALES TAX
OVER 48 MONTHS
ON APPROVAL OF CREDIT

Catch the SPIRIT at THREE POINT... MOTORS LTD DATSUN

2620 GOVERNMENT ST. AT HILLSIDE • 385-6737 • (dlr. lic. 00740A

RESERVE NOW!
CAMPER TRUCKS & MINI-MOTOR HOMES
SUBURBAN
RENT-A-TRUCK 386-6131

Western FOOD

772 Goldstream Ave., Langford
AT WESTBROOK SHOPPING CENTRE

Prices Effective: June 6, 7, 8

OPEN WEEKDAYS 9 to 9, SAT. and SUN. 9 to 6

WE RESERVE THE RIGHT TO LIMIT QUANTITIES

FRESH GROUND BEEF 59¢ lb.

GRADE A RIB STEAKS 1.59 lb.

NO. 1 MEATIE SPARERIBS 1.39 lb.

FRESH CUT UP OR WHOLE FRYERS LB. 79¢

KLEENEX Facelle Tissues 200's Box 59¢

SUNLIGHT LIQUID DETERGENT 32-oz. bottle 89¢

TWINKLE CAKE MIX 15-oz. pkg. 49¢

HUSKY DOG FOOD King Size 25½ oz. 3 FOR 89¢

CIGARETTES Player's Filter Reg. only 4.99 carton LIMIT 1 WITH $10 ORDER or OVER

PACIFIC MARGARINE 3 LBS. 1.00

"POP" SOFT DRINK MIX Each pkg. makes 24 oz. ORANGE ROOT BEER or COLA 5 2½-oz. pkgs. 1.00

NEW CALIFORNIA WHITE POTATOES 10 LBS. 79¢

6-6

With a Westwood, you really are master of the house.

Right from the start.
You see a plan you like but would prefer a bigger entrance way. We can arrange it. Like the basic layout but would rather have that bedroom window enlarged. Just say the word.
And, even after you take delivery of your Westwood home, you're still in charge. Put it together yourself, if you've a mind to. Do a little and contract the rest out, if you'd prefer. Let your Westwood dealer handle the whole thing for you.
It's your home. Your decision. You call the shots. Sound like your kind of place? Mail us the completed coupon and we'll rush you our colorful book of dreams.

Alternatively, you can contact the Westwood dealer in your area.

Enclosed is $1.00 for portfolio of brochures in full color.
NAME.....
ADDRESS.....
.....

WESTWOOD BUILDING SYSTEMS LTD.
2 EWEN AVENUE, NEW WESTMINSTER BRITISH COLUMBIA V3M 5B1 TEL: 526-2677

WESTWOOD BUILDING SYSTEMS
7137 WALLACE DRIVE
R.R. No. 1, BRENTWOOD BAY, B.C.
(Keith Vickers) 652-3011

ATTENTION
CITIZENS OF GREATER VICTORIA
SAVE WILLOWS BEACH FOR EVERYONE

Developers intend to build additional apartments, condominiums or town houses on property fronting The Esplanade and directly overlooking WILLOWS BEACH. This property is 2612 Thorpe Place.

The Willows Beach Association believes this will be a disastrous retrograde step and against the recreational interests of Greater Victoria Citizens now and especially in years to come.

We are asking Council to re-zone that property to single family residence use. The present six-suite apartment on the site (which is acceptable and could remain) would then be non-conforming but further development would then be stopped.

HELP US preserve the Beach for a growing population and future generations. Please write immediately to Council demanding Victoria's heritage be preserved and this proposed construction be stopped. Your support will count if you send in the attached coupon. All communication must be received by Council not later than Friday, noon, June 11, 1976.

Oak Bay Municipal Council
2167 Oak Bay Avenue
Victoria, B.C.
I support the WILLOWS BEACH ASSOCIATION in its endeavour to preserve the Willows Beach Area and environs for its natural use and for all people and to stop further apartment building on any properties next to the Willows Beach.
NAME .....
ADDRESS .....

INSERTED BY THE WILLOWS BEACH ASSOCIATION

7-DAY MONEY BACK GUARANTEE ON USED CARS
peter pollen ford

The Daily Colonist.
(ESTABLISHED 1858)

BARRY KENNARD
2~6 pm C~FAX 1070

They have got rhythm in Parksville-Qualicum area

Ballet school shows class

By PAUL DE GROOT
Colonist Correspondent

Future creative audiences, people who enjoy movement and the art of dancing, are the goals of the Parksville-Qualicum Ballet School, says head instructor Linda Klassen.

"I want to create enjoyment and appreciation, as well as provide a channel for those who take ballet seriously and want to go on further."

Some 200 students now attend classes in ballet, yoga, contemporary dance and tap dancing at the school, which meets in a number of rented facilities in the district.

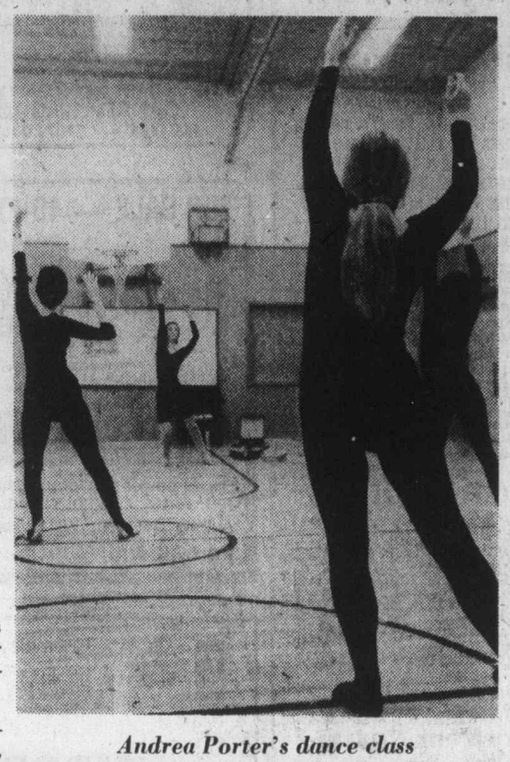

Andrea Porter's dance class

The students range from three years old and up. For younger students, the emphasis is on pantomime and rhythm, on more creative dance which will get the children to begin expressing themselves with their bodies. More formal ballet training begins with students about seven or eight years old, who begin on the bar, and do more "centre floor' exercises.

A special dance class for boys stressed creativity and more athletic movements. "One of the boys is quite impressed by the fact that his soccer coach said the dance class was definitely improving his game. Sometimes they like to pretend they dont' want to dance, but you can tell that once they get on the floor they really love it," she laughs.

A jazz dancing class is taught by Andrea Porter of the Prism Dance Theatre in Vancouver, and Eilleen Pope, who trained with the Imperial Society of Teachers of Dance, instructs two tap dancing classes.

Yoga is also a part of the curriculum, says Linda Klassen. "Yoga is excellent for teaching breath control, and it aids in relaxation. In most of my dance classes we begin with a short session of yoga to help the students relax and be better prepared for the session."

A special class for skaters emphasizes arm movements, posture, upper body control, strength and limbering up.

"Their skating lessons often dont' leave a lot of time to work on body movements, and as skating becomes more dance than sport, ballet is becoming more important to skaters," she says.

The head instructor herself studied at Kay Armstrong's Ballet School in Vancouver, and danced with the Theatre Under the Stars and the Vancouver Opera Society. She went on to further training at the Banff Summer School and the National Ballet School in Toronto before returning to Kay Anthonys' school as a teacher.

She left dancing and moved to the Island to raise a family, but a few years ago some friends suggested she should do some teaching in the Parksville-Qualkicum area, since the range of activities for youngsters in the area was very limited.

An ad in the paper was expected to get about 20 responses. Instead, about 100 signed up. Now the total enrolment in the school, which is into its third year, is about 200, including all the students in the ballet, tap, jazz dance and yoga classes.

—Paul de Groot photos

Linda Klassen leads skaters' ballet class

Her dream, she says, is a school of the performing arts in the area, where dance, drama, music and other performing arts can all be taught, and where workshops could be held.

"An old house somewhere with some big rooms, dancing, music, drama, and people of all age groups enjoying it. That's my dream."

'Significant' decline

Ferry traffic down at start of weekend

Traffic was described as down significantly at the start of the weekend, the first for increased rates for B.C. Ferries users.

Figures from an official of the provincially-run ferry system showed that a total of 18,677 passengers used the service Friday, 11,434 on the Swartz Bay-Tsawwassen run.

Fares doubled Tuesday from $5 a passenger car to $10 and from $2 a person to $4.

The official said there were still telephone inquiries from the public concerning possibility of a strike by B.C. Ferries employees but that most of the decrease could be traced to initial reaction against the price hike.

At the Swartz Bay end, traffic was lightest on the final 10 p.m. run with only 25 passenger vehicles and 122 passengers. The heaviest vehicle load occurred at 3 (104) and 5 (100) p.m., while the biggest passenger load was at 6 p.m. when 655 passengers were counted. There were only 83 passenger cars on the 6 p.m. run to the mainland.

Things were steadier at the Tsawwassen end with the smallest vehicle load (37 passenger cars) at 10 p.m. and the heaviest (95 cars) at 4 p.m. On the 5 and 6 p.m. sailings there were 508 and 509 passengers respectively.

On the 16 sailings each way between Swartz Bay and Tsawwassen, there were 1,069 passenger cars and 5,804 passengers leaving the Swartz Bay terminal and 1,076 vehicles and 5,630 passengers from the Tsawwassen end.

At Departure Bay in Nanaimo, a total of 795 passenger vehicles and 3,735 passengers used the ferries Friday while 782 cars and 3,508 passengers went aboart at the Horseshoe Bay terminal.

Largest load was on the 5:30 p.m. sailing, which had 88 cars and 439 passengers. There were 18 cars and 87 passengers on the 9:30 a.m. sailing and the same number of passengers, with one more car on the 11 p.m. final sailing.

Horseshoe Bay's busiest sailing was also at 5:30 p.m. with 87 passenger cars and 430 passengers on board. The lightest loads were at 11 p.m. (11 cars, 57 passengers), 7:15 a.m. (17 cars, 69 passengers) and 8:45 p.m. (18 cars, 90 passengers).

Meanwhile, Alan Emery, executive vice-president of the Victoria Chamber of Commerce, says Victoria and Vancouver Island residents are being "unfairly penalized" by the rate increase.

Just back from last week's B.C. Chamber of Commerce convention in Penticton, Emery said the provincial association passed a resolution which said the ferry routes between the Island and the mainland were essentially part of the highway system of the province.

The concensus, Emery stated, was that the ferry system shouldn't have to pay for itself.

He said a survey would be done soon to find out the actual cost of the road system in the province and compare it with the ferry system.

"Hopefully that will give us some ammunition," Emery said.

Emery also noted there were free ferry services in the Okanagan.

"Something's out of whack here," he stated.

Because the increases went into effect Tuesday, he said it was too early to draw a conclusion, "but I would say a lot of people are going to stay on the Island or off the Island."

Ney urges lights at four locations

NANAIMO — Mayor Frank Ney has urged Highways Minister Alex Fraser to install traffic control lights at four intersections in the north end of the city.

In a letter to the minister, Ney says the intersections of Jingle Pot Road and the Island Highway, Aulds Road, Hammond Bay Road and Dickinson Road, all joining with the main highway, have been the scenes of many serious and some fatal accidents in recent months and the mayor says, the nature of the intersection is such that they "encourage a nature of traffic which invites increasingly more serious accidents."

Meanwhile, Cpl. Luke Mulder, head of the municipal traffic section of Nanaimo RCMP, released figures Friday showing that there was a total of 168 traffic accidents in the city last month.

That figure included 30 injury-accidents in which 37 people were hurt.

In addition, police issued 459 tickets for traffic violations and charged an additional 41 persons with impaired driving.

Nanaimo dispute

Employer group agreeable to binding role

By DON COLLINS
Colonist Reporter

NANAIMO — The employers have agreed to binding arbitration in the two-month-old mid-Island civic strike - lockout and the Canadian Union of Public Employees will decide whether to follow suit at a general membership meeting today.

One way or the other, the dispute which has hit municipal operations and emptied classrooms, goes before an industrial inquiry commissioner for new discussions. The machinery for this was set in motion Friday by Labor Minister Allan Williams.

Joe Kilner, chairman of the Mid - Island Public Employers' Association, confirmed Saturday that the employers would agree to binding arbitration.

In announcing that a commissioner would be appointed, Williams said both sides would have to decide whether his report would be binding.

However, because of a situation that has threatened the education of high school students, the Legislature was unanimous in calling on the union and employers to accept binding rule.

David Stupich (NDP — Nanaimo) said the opening of schools was "more important than any other consideration."

The B.C. Supreme Court is scheduled to hand down a decision Monday on the Nanaimo school board's application for an injunction to halt picketing at the schools.

Nanaimo high school teachers issued a statement Friday expressing deep concern for Grade 11 and 12 students whose educational program was reported to have been seriously hindered.

Ted Milleran, information co-ordinator for the teachers, said it was doubtful that Grade 11 students would be able to finish their work this term, raising the question of how they will manage to function next year in Grade 12.

Stan Boshier, president of CUPE Local 401 — one of two locals involved in the dispute — said the strike committee met Saturday and will make a recommendation today to the membership on the arbitration question. He said the committee's recommendation could not be disclosed in the meantime.

Boshier said the union felt public pressure was responsible for the government's decision to move on the case. It was the kind of pressure the union had been trying to create through escalation of picketing.

Boshier had told the Colonist earlier that the employer group — MIPEA — indicated it wasn't ready to move toward third-party involvement because there wasn't enough public response.

In escalating picket activity, he promised to bring enough pressure "to bring and end to this fiasco."

Williams said he would meet with both sides to work out details of the commissioner's terms of reference. The commissioner will be named Monday.

Meanwhile, the government's move has put an end to what was to have been a large rally in support of the union Monday.

The day had been set aside as "Solidarity Day" with CUPE members from various parts of the province joining the picket lines, along with representatives from the B.C. Federation of Labor.

Boshier said the union had decided to call the demonstration off because of the development.

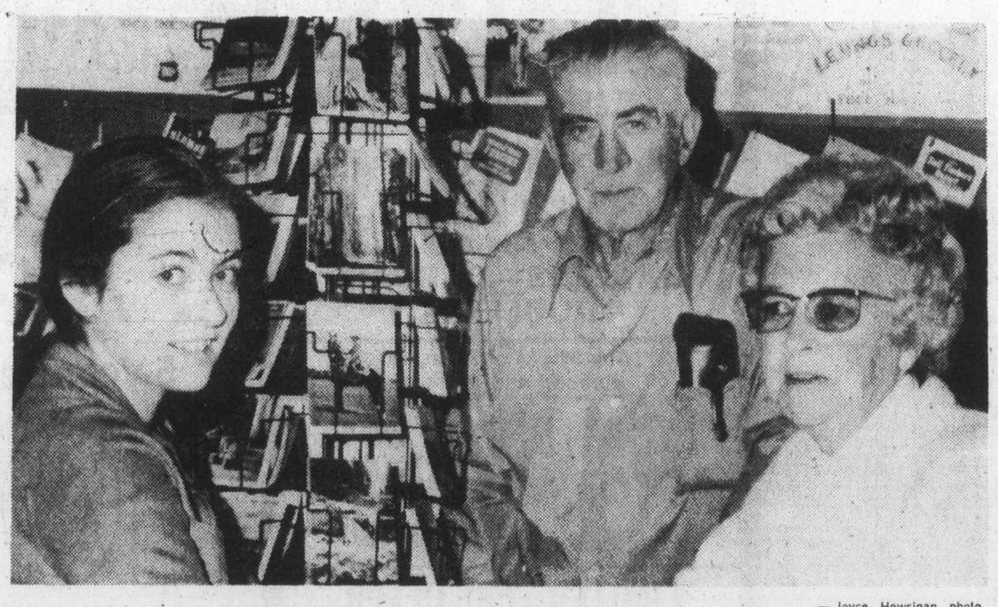

— Joyce Howrigan photo

Claire Brett, left, with volunteers, Mrs. Marshall and McPhee

Group of Ten comes to the rescue

By JOYCE HOWRIGAN
Colonist Correspondent

COURTENAY — Ten civic-minded citizens responded to a public appeal, and as a result, regular summer hours will be maintained at the tourist information bureau in Courtenay this year.

Because of a lack of funds, the Courtenay-Comox Chamber of Commerce hired only one, full-time counsellor for the tourist season, said Ruth McKellar, chamber secretary, and at one point considered closing the centre.

Now, with volunteer staff to assist Claire Brett, the bureau's only salaried member, hours will be extended during June from 9 a.m. to 7 p.m. and through July to the Labor Day weekend from 8 a.m. to 8 p.m., seven days a week.

Volunteers came forward for two basic reasons in answer to the chamber's newspaper and radio pleas for assistance in giving out tourist information at the centre on Cliffe Avenue.

Said Mrs. Ueanna Marshall of Courtenay: "I heard they needed help, and I had some time to give. Doing something like this makes you more aware of what's going on in your own district."

Another resident, Margaret Magee, offered help because "when I was in New Zealand, people asked me questions about this area that I couldn't answer."

According to the roster, the new staff members have pledged as many as six hours a week. Jack McPhee, long-time resident of the area, is offering more flexible schedule hours. "If they need me, and if I haven't anything else to do. I can come in all day," he said.

During an orientation session recently, Mrs. McKellar advised the volunteers to familiarize themselves with the tourist brochures during quiet periods, and to be imaginative.

"One woman came in to ask where she could find the 'old trees'. Eventually, it occured to me she meant Cathedral Grove on the Alberni Highway."

However, most requests, she said, would be for ferry schedules and locations of restaurants and accommodations.

Claire Brett, a first-year bachelor of arts student at the University of Winnipeg, but also a resident of Merville, north of Courtenay, will be in charge of the bureau. The 18-year-old major in music and English said this was her first experience as a tourist counsellor.

"It wouldn't have been possible to offer a 12-hour service without this extra help. I've also been told that from two to four in the afternoon, when travellers are stopping for the day and looking for things to do and accommodation, it can get quite busy. Having another person at the bureau during this period will certainly be of help," she said.

Ferries

Today's protest called off

Canadian Press

The Concerned Citizens of the Sunshine Coast group has called off demonstrations scheduled for today at Horseshoe Bay and Langdale ferry terminals.

The protest was called off Saturday until the provincial cabinet considers a demand that Sunshine Coast residents get some relief on new doubled ferry rates which came into effect June 1.

Passenger fares doubled to $4 and the return automobile fare between Langdale and Horseshoe Bay increased to $10 from $6.

About 400 Sunshine Coast residents protesting the rate increases blocked motorists trying to get on two ferry sailings at Langdale on May 16.

Escapers cut through bars

VANCOUVER (CP) — Four prisoners — two considered dangerous — at the Lower Mainland Regional Correctional Centre in nearby Burnaby escaped by cutting their way through bars on a window in the recreation area in the prison's east wing.

Bakers roll to win but fail with protest

RICHMOND — Victoria McDonalds won on the floor Saturday after losing in the committee room.

McDonalds pulled away in the third period of a Western Canada Major Junior Lacrosse League game for an 18-9 win over the hapless Richmond Roadrunners.

The victory boosted McDonalds back into first place in the five-team league, one point up on New Westminster Junior Salmonbellies.

Earlier in the day, league governors met to consider a Victoria protest over a game at Esquimalt Sports Centre last week against Burnaby Cablevision which ended in an 11-11 tie. No overtime was played as neither Burnaby players nor the referees returned to the floor after regulation time.

Cablevision officials claimed that no rule existed in the league constitution requiring overtime to be played and that a similar incident occurred May 19, when a Burnaby-Coquitlam game was ended at 15-15.

League-commissioner Harry Woolley of Coquitlam ruled that overtime will be played in all future games, both league and playoff, in accordance with the Canadian Lacrosse Association rule book but that the scores of the two games in question would remain as ties and no change would be made in points standings.

Wooley also announced that the league's first all-star game will be played July 1 in New Westminster between 1975 champion Burnaby and a team selected from the other four clubs.

League-leading sniper Kevin Alexander of McDonalds boosted his points total to 75, scoring four goals and drawing five assists against the last-place Roadrunners.

Bob Cool and Tej Labh added three goals each for McDonalds, who held period leads of 3-2, and 10-7. Steve Buckley, Scott Browning, Ken King, Steve Hepburn, Mike Hardy, Mike Bryson and John Ehtzminger completed the Victoria scoring.

Joe Marello scored two goals for Richmond and the others were added by Gord Quilty, Dave Edinger, Rico Bellusci, John Gauiglia, Lindsay Nord, Scott Smith and Gary Lindsay.

McDonalds held a 74-42 edge in shots on goal.

	P	W	L	T	F	A	Pts.
VICTORIA	10	6	3	1	154	106	13
New West.	9	6	3	0	130	111	12
Burnaby	9	4	3	2	121	108	10
Coquitlam	10	4	5	1	131	155	7
Richmond	8	1	7	0	82	138	2

Next game: Tonight — Coquitlam at Burnaby.

Sport today

GOLF

7:30 a.m. — First round, 36-hole men's city championship, Gorge Vale Golf Club.

FOOTBALL

11 a.m. and 1 p.m. — Junior Bantam League, Hornets vs. Wasps, Crusaders vs. Vampires. Cedar Hill Park.

LACROSSE

Noon — Island Intermediate "B" League, Saanich vs. Victoria, Memorial Arena.

2 p.m. — Island-Mainland interlocking Junior "B" League game. Nanaimo vs. Port Coquitlam, Fuller Lake Arena.

BASEBALL

1 and 3 p.m. — Senior Amateur League, Kubiceks vs. Gorge Hotel, Lambrick Park.

SOFTBALL

1 and 3 p.m. — Stuffy McGinnis Major Men's League, Ingraham Hotel vs. Sooke, Central Park.

6:30 p.m. — Stuffy McGinnis Men's League, Seaboard vs. Juan de Fuca Builders, Central Park.

1 and 3 p.m. — Senior Women's League, Stockers vs. Ingraham Hotel and MacDonalds Seniors vs. MacDonalds Juniors; Hygrade Radio vs. CJVI Vicettes and London Boxing Club vs. Seaboard Construction. Hyacinth Park.

3 p.m. — Sidney Men's League, Victoria Chiefs vs. Travelodge, Sanscha Park.

1, 2 and 6:30 p.m. — Heywood Men's League, Esquimalt Juveniles vs. Capital Builders, Capital vs. Esquimalt, Castle Properties vs. Taylor Moving, Heywood Ave. Park.

CRICKET

1:30 p.m. — Inter-city under-19 match, Vancouver vs. Victoria, Beacon Hill Park.

1:30 p.m. — District Association, Oak Bay vs. Castaways, Windsor Park; Saanich vs. Alcos, Saanich.

BOXING

2 p.m.—International amateur card, England schoolboy champions vs. B.C. champions, London Boxing Club gymnasium, Quadra and Mason Streets.

SOCCER

2 p.m. — Exhibition match, Victoria Oldtimers vs. Vancouver Centennials, Royal Athletic Park.

Monday

BASEBALL

6:15 p.m. — Opening games, Greater Victoria Babe Ruth inter-league tournament, Lambrick Park, Reynolds Road Park, Bullen Park, Layritz Park, Sanscha Park.

6:30 p.m. — Senior Amateur League, Greaves vs. Farmerns, Lambrick Park.

SOFTBALL

6:30 p.m. — Sidney Men's Association, KOA vs. Harveys, Sanscha Park.

6:30 p.m. — Senior Women's League, Ingraham vs. Combos, MacDonalds Juniors vs. London Boxing Club, Hyacinth Park.

6:45 p.m. — Stuffy McGinnis Men's League, Juan de Fuca Builders vs. Mike's, Central Park.

LACROSSE

8 and 9 p.m. — Vancouver Island Junior "B" League, Juan de Fuca vs. Esquimalt, Juan de Fuca Arena; Victoria vs. Saanich, Memorial Arena.

Lions sign linebackers

VANCOUVER — B.C. Lions of the Canadian Football League have announced the signing of linebackers Glen Jackson, from Simon Fraser University, and Dave Benson, from Weber State.

Jackson led Simon Fraser for three consecutive years in unassisted tackles and was named district allstar for the Northwest National Association of Intercollegiate Athletics in 1973.

Benson was a 12th round draft pick of Washington Redskins of the National Football League two years ago. He subsequently played for Charlotte of the World Football League.

Debbie Scott
. . . meet's top star

Debbie Campbell
. . . double winner

June Bracks
. . . crucial points

Mt. Doug hard pressed to retain B.C. honors

BURNABY — June Bracks made the jump of her life Saturday and lifted Mt. Douglas to its second straight B.C. high-school track and field championship.

The defending champions trailed Burnaby Central by half a point with one event remaining — the girls' long jump. Miss Bracks jumped her best-ever distance, 5.38 metres, to take second place and give Mt. Douglas the team title with a score of 136 to Central's 128½.

It was the fourth title in nine years for Mt. Douglas and coach Stan Gill. Last year Mt. Douglas had totaled a record 142 points to end Burnaby's four-year reign.

Mt. Douglas trailed Burnaby most of the afternoon but finished strongly, setting a national inter-scholastic record in winning the girls 4x400-metre relay, and finishing second in the boys 4x400-metre relay, the final track events of the day.

Mark Nyhof and John Phillip also picked up much-needed points for Mt. Douglas by finishing first and third, respectively, in the high jump which was the second to last field event of the 132-school meet.

Claremont finished tied for third place with Windermere. Debbie Scott, who won the 3000 metres Friday, led the Island runners-up winning the 1500 metres in a record time of 4:34.6. (The old meet record was 4:35.7.

Miss Scott, who was named the outstanding female athlete in the Island meet, was awarded the honor in the provincial meet while Peter Favell of point Grey, won the 800 and 1500-metre races and was named the outstanding male athlete.

Two other records were set in the meet. Ann Crump of Erie Hamber established a new mark of 14.4 seconds in the 100-metre hurdles breaking the old mark of 14.8 seconds set by Wendy Davies of Mt. Douglas last year. Miss Davies finished third this time around.

The only other record was set by Lloyd Guss of West Vancouver. He covered the 400-metre hurdles course in 55.22 seconds to break the old mark of 56.3. Vince Miecznik of Shawnigan Lake finished second and also broke the record with a time of 56.28 seconds.

Debbie Campbell was the only triple winner for Mt. Douglas which had a total of seven victories including a sweep of the 4x100-metre relays.

A member of the record-breaking 4x400 team, which included Terry Crocker, Gail Thompson and Miss Davies, Miss Campbell won the 400 and the 800-metres races.

Derry Donaldson lost in the 100 and 200 metres, finishing second to Zonkol Stankovic in both races. Stankovic, who was responsible for most of Windemere's points, ran the 100 in 11.21 and the 200 in 22.46 while Donaldson was timed in 11.23 and 22.63.

The only other Island winners were Al Sheridan, who gave Claremont a victory in the 110-metre hurdles with a time of 15.41 seconds, and Bob Noble of Esquimalt. Noble won the 3000 metres on Friday.

★ ★ ★

STANDINGS

Mt. Douglas	136
Burnaby Central	128½
Windermere	52
Claremont	52
Point Grey	50
Other Island Schools	
Esquimalt	24
Alberni	20
Shawnigan Lake	12
Spectrum	2
Dunsmuir	2
Parkland	1
Oak Bay	0
Belmont	0

GIRLS

100-metre hurdles: 1. Ann Crump (EH); 3. Wendy Davies (MD); 8. Diana Rose (MD). Time: 14.44 seconds (record).

100 metres: 1. Colleen Gibson (Abb). Time: 12.59 seconds.

200 metres: 1. Colleen Gibson (Abb). Time: 25.74 seconds.

400 metres: 1. Debbie Campbell (MD). Time: 57.48 seconds.

800 metres: 1. Debbie Campbell (MD); 4. Cheryl Matthews (Esq). Time: 2:13.33.

1500 metres: 1. Debbie Scott (CI); 6. Sharon Doherty (Esq). Time: 4:34.36 (record).

4x100-metre relay: 1. Mt. Douglas. Time: 49.56 seconds.

4x400-metre relay: 1. Mt. Douglas; 3. Esquimalt; 6. Claremont. Time: 3:54.23 (record).

Long jump: 1. Theresa Leonard; 2. June Bracks (MD). Distance: 5.12 metres.

Shot put: 1. Yvonne Goodwin (JO); Distance: 12.02 metres.

Discus: 1. Yvonne Goodwin (JO); 7. Joanne Griffin (MD). Distance: 41.82 metres.

BOYS

110-metre hurdles: 1. Al Sheridan (CI); 2. Vince Miecznik (SL); Time: 15.19 seconds.

400-metre hurdles: 1. Lloyd Gus (WV); 2. Vince Miecznik (SL). Time: 55.22 seconds (record).

100 metres: 1. Zonkol Stavkovic (Wind); 2. Derry Donaldson (MD); ½. Dave Helm (MD); 5. Terry McColl (alb.) Time: 11.21 seconds.

200 metres: 1. Zonkol Stavkovic (Wind); 2. Derry Donaldson (MD); 4. Dave Helm (MD); 5. Terry McColl (Alb.) Time: 11.21 seconds.

400 metres: 1. Tom Copeland (Alpha); 5. Rob Stephens (Spec.) Time: 49.64 metres.

800 metres: 1. Peter Favell (PG); 5. Kevin Kendall (MD). Time: 1:54.56.

1500 metres: 1. Peter Favell (PG); 3. Kevin Kendall (MD). Time: 4:00.05.

1500-metre steeplechase: 1. Rob Lonergan (PG); 5. Bob Noble (E); 6. Roger Lloyed (CI); 8. Dave Whitehead (CI). Time: 4:25.9.

High Jump: 1. Mark Nyhof (MD); 3. John Phillip (MD). Height: 1.97 metres.

Pole vault: 1. Graham Covery (CG); Height: 4.91 metres.

Long jump: 1. Dave Steen (BC); 9. Bruce Johnson (Alb); 10. Richard Nyren (Park). Distance: 6.80 metres.

Javelin: 1. Laslo Babbits (JO); 8. Harry Sagar (Spec). Distance: 61.74 metres.

Discus: 1. Dave Stoller (Kel); 3. Harold Willers (CI). Distance: 46.46 metres.

'Rocks surprised by host Adanacs

	P	W	L	F	A	Pts.
VICTORIA	10	8	2	151	119	16
Vancouver	9	4	5	115	124	8
Nanaimo	7	3	4	84	95	6
New West.	7	3	4	114	116	6
Coquitlam	9	3	6	117	127	6

Next game: Tuesday — Nanaimo at Vancouver.

COQUITLAM — Coquitlam Adanacs upset first-place Victoria Shamrocks 12-10 in a Western Lacrosse Association game Saturday before 507 fans.

The victory moved Coquitlam into a third-place tie with Nanaimo Timbermen and New Westminster Salmonbellies.

The loss was only the second of the season, against eight wins, for the Shamrocks.

Victoria outshot Coquitlam by 57-45, but Adanacs goaltender Greg Thomas stopped 47 shots in playing his best game of the year.

Coquitlam led 4-2 at the end of the first period and the teams scored four goals each in each of the last two periods.

Jim Aitchison scored four goals to lead the Adanacs, while Mike Mitzel picked up a pair. Rhys Parsons, Ray Durante, Dave Blanchard, Dave Durante, Dennis Berry and Harry Powless scored the other Coquitlam goals.

Ron MacNeil and Dan Green scored twice each to lead Victoria, with other goals going to Mike Beaulac, Chris Hall, Mike Walsh, Ranjit Dillon, Pete Rushton and Tom Black.

Earlier Saturday, Shamrock - president Chris Randall confirmed reports that Ken Alexander, a former Shamrock who played two seasons in the now-defunct National Lacrosse League, has been traded to Nanaimo for Glen Neuman, a former Victoria junior player now travelling in New Zealand.

Neuman is expected to arrive home about June 15.

VICTORIA	G	A	P
Skip Chapman	0	1	0
Tom Black	1	0	4
Pete Rushton	1	0	2
Norm Baker	0	1	0
Ranjit Dilion	1	2	2
Larry Bell	0	1	0
Danny Green	2	2	2
Jeevan Dillon	0	0	0
Charn Dhillon	0	2	0
Mike Walsh	1	0	0
Chris Hall	1	0	2
Mike Beaulac	1	3	2
Dave Thomson	0	0	0
Joe McCrea	0	1	0
Ivan Thomson	0	3	5
Jerry Kustaski	0	0	7
Ron MacNeil	2	1	0
Totals	10	17	26
COQUITLAM			
Grey Thomas	0	2	0
Art Talson	0	0	0
Jim Aitchison	4	0	0
Dan Piotrowski	0	0	10
Moe Jodoin	0	0	7
Rhys Parsons	1	1	4
Bob Richards	0	2	2
Ray Durante	1	2	0
Dave Durante	1	1	2
Dave Blanchard	1	1	4
Don Berry	1	1	0
Harry Powless	1	2	0
Mike Mushins	0	0	0
Paul Joseph	0	1	0
Frank Neilson	0	1	2
Mike Mitzel	2	1	4
Randy Bryan	0	1	0
Totals	12	16	44
Shots stopped:			
By Chapman (V)	11	11	11—33
By Thomas (C)	14	16	17—47
Score by periods:			
Victoria	2	4	4—10
Coquitlam	4	4	4—12

Attendance: 507.

Net double for Tanner

MANCHESTER England (AP) — Roscoe Tanner of Lookout Mountain, Tenn., won the men's singles of the Northern tennis tournament Saturday, beating Australia's Paul McNamee, 6-3, 8-9, 12-10, in a two-hour duel. Then Tanner joined David Lloyd of Britain to win the men's doubles final, 6-1, 6-3, over South Africans Edward Edwards and Graham Silberman.

indonesia sports wild

Bolitho boots only goal

WELLAND, Ont. (CP) — Canada's national soccer team defeated Welland of the National Soccer League, 1-0, in an exhibition match Saturday night before 1200 spectators.

Bob Bolitho of Victoria scored the only goal of the game at the 60-minute mark as the national team dominated on offence.

The game is one of a series of exhibition matches the national team will play in preparation for the Montreal Olympics.

Kingman and Foster continue hot hitting

Dave Kingman and George Foster, leading sluggers in major-league baseball this season, did their part Saturday to boost Cincinnati Reds into a two-game lead in the National League's Western Division.

Kingman boomed his fourth home run in two games and Jon Matlack scattered six hits as New York Mets posted a 3-1 win over Los Angeles Dodgers, dropping the California club further behind the charging Reds, 5-1 winners over St. Louis Cardinals.

Kingman's home run in the sixth inning was his 21st of the season, tops in the majors, and was the decisive run in the Mets second consecutive win over the Dodgers.

The only run allowed by Matlack, now 6-1 on the season, was a seventh-inning home run by Ron Cey.

Matlack has now defeated the Dodgers on six straight occasions and has not lost to Los Angeles since June 14, 1974.

Meanwhile, Foster drove in his 50th and 51st runs of the season, tops in the majors, with a sixth-inning homer to boost the Reds into a 4-1 lead before 34,159 fans, St. Louis' largest crowd of the season.

In other National League games, Atlanta Braves handed Montreal Expos their second straight shutout loss, an 8-0 decision; San Diego Padres edged Pittsburgh Pirates, 11-9 in 15 innings; Houston Astros edged Chicago Cubs, 4-3; and San Francisco Giants tripped Philadelphia Phillies, 4-2, the third straight loss for the Eastern Division leaders.

In the American League, Kansas City Royals built their lead in the Western Division to three-and-a-half games by sweeping a doubleheader from Milwaukee Brewers, 5-4 and 7-2 while second-place Texas Rangers dropped a 3-2 decision to Detroit Tigers.

In other games, Oakland Athletics rallied for a 7-6 win over New York Yankees; Boston Red Sox edged California Angels, 4-3; Baltimore Orioles topped Minnesota Twins, 5-1; and Cleveland Indians edged Chicago White Sox 5-3.

Yankees hold a three-and-a-half game edge on Baltimore in the Eastern Division.

★ ★ ★

NATIONAL LEAGUE
Eastern Division

	W	L	Pct.	GBL
Philadelphia	32	14	.696	—
Pittsburgh	28	21	.571	5½
New York	26	27	.491	9½
Chicago	22	27	.449	11½
St. Louis	22	28	.440	12
Montreal	17	27	.386	14
Western Division				
Cincinnati	31	19	.620	—
Los Angeles	20	22	.577	2
San Diego	25	23	.521	5
Houston	25	28	.472	7½
San Francisco	21	32	.396	11½
Atlanta	19	30	.388	11½

AMERICAN LEAGUE
Eastern Division

	W	L	Pct.	GBL
New York	27	18	.600	—
Baltimore	24	22	.522	3½
Cleveland	21	24	.467	6
Boston	21	24	.467	6
Detroit	21	25	.457	6½
Milwaukee	17	26	.395	9
Western Division				
Kansas City	30	17	.638	—
Texas	25	20	.565	3½
Chicago	24	20	.545	4½
Minnesota	22	24	.478	7½
Oakland	22	28	.440	8½
California	22	31	.415	11

NATIONAL LEAGUE

Philadelphia 010 000 100— 2 12 0
San Francisco 021 001 00x— 4 12 0
Carlton 5-3, Garber (7) and McCarver; Halicki 4-8, Moffitt (7) and Hill, Sadek (9). Home run: San Francisco — Reitz (4th).

Chicago 000 101 100— 3 6 0
Houston 000 102 10x— 4 3 0
Renko, Zamora 3-1 (7), P. Reuschel (8), Knowles (8) and Swisher; Richard 6-5, Forsch (8) and Johnson. Home run: Houston — Cedeno (8th).

Cincinnati 100 012 100—5 8 0
St. Louis 001 000 000—1 6 1
Gullet 4-2 and Plummer; Denny 2-1, Grief (7), Wallace (8) and Rudolph. Home run: Cincinnati — Foster (11th).

Atlanta 100 001 105—8 7 0
Montreal 000 000 000—0 4 0
Ruthven 6-5 and Williams; Kirby 0-4, Dunning (7), Grenger (9), Lang (9) and Foote. Home runs: Atlanta — Office (3rd), Williams (5th). Wynn (6th).

SD 300 010 300 010 102—11 16 2
Pgh 000 003 013 010 100—9 16 4
Jones, Metzger (9), Tomlin (10), Spillner (11), Freisleben 3-1 (13), Reynolds (13) and Kendall; Medich, Tekulve (5), Demery (7), Moose (8), Giusti (10), Hernandez 1-1 (12) and Sanguillen. Home runs: SD — Winfield 8th; Pgh— Robinson (6th, 7th, 8th) Oliver (6th).

New York 010 001 100— 3 8 0
Los Angeles 000 000 100— 1 6 1
Matlack 5-1 and Grote; Rau 5-3, Hough (7), Marshall (9) and Yeager.

AMERICAN LEAGUE

Oakland 031 000 021— 7 11 1
New York 020 031 000— 6 11 2
Torrez, Bosman (5), Fingers 3-5 (8) and Haney, Hosley (6); R. May, Tidrow (2), Martinez (3), Lyle 4-4 (8) and Munson.

Cleveland 000 003 000 2— 5 11 0
Chicago 010 010 010 0— 3 8 0
Dobson, LaRoche (8), Kern 4-2 (9) and Fosse; Forster, Carroll 3-2 (6), Barrios (10) and Downing. Home run: Chicago — Spencer (3rd).

Detroit 000 001 010 01—3 10 1
Texas 002 000 000 00— 2 7 2
Fidrych 3-1 and Kimm; Blyleven 4-6 and Sundberg.

Milwaukee 000 300 001— 4 3 2
Kansas City 001 210 10x— 5 7 1
Broberg 1-5, Augustine (7) and Porter; Fitzmorris 6-2, Mingori (7), Pattin (8), Hall (9) and Stinson.
Second game
Milwaukee 002 000 000— 2 9 0
Kansas City 122 110 00x— 7 13 0
Champion 0-1, Sprague (3), Sadecki (6), Rodriguez (8) and Porter; Splittorff 4-6 and Wathan. Home run: Milwaukee — Joshua (1st).

California 000 000 012— 3 5 0
Boston 000 210 001— 4 8 1
Tanana 7-4 and Elchebarren; Jenkins 5-6 and Fisk. Home runs: California — Jackson (2nd); Davis (1st); Boston — Burleson (4th).

Minnesota 000 001 000— 1 5 0
Baltimore 000 101 30x— 5 11 1
Decker 2-4, Campbell (6), Luebber (8) and Wynegar; Holtzman 3-3 and Duncan. Home run: Baltimore — May (8th).

Rowing upset

SYRACUSE, N.Y. (AP) — California ended Wisconsin's domination of United States college rowing's biggest event with a victory in the varsity eight finals of the Intercollegiate Rowing Association championship Saturday. Wisconsin was seeking its fourth straight title.

Western Speedway

Feature winner settles for honor

Tom Hamilton of Campbell River won the big race but didn't win the big money Saturday at Western Speedway.

Driving an open competition car which has a bigger engine and bigger tires Hamilton won the 35-lap super-stock main event before a crowd of 2936 at the Langford Oval but he was ineligible for first-place money.

Points-leader Bob Collins finished second and earned top money while Jerry Ferrie was third, and Ron Fleet finished fourth.

Bill Hitchcox won the 12-lap hobby-stock feature.

A field of 19 super-stock and 12 hobby-stocks competed in the program which featured several mishaps.

In the hobby-stock heat race George Shillito crashed his car into a lamp standard, tearing the gas tank loose and spilling gasoline on the track. Fortunately the fuel didn't ignite and there were no injuries.

Both main events were stopped by red flags in the final laps and Neil Moore's car was badly damaged after spinning and colliding with Orton Ker's Torino.

Gordon Stone was leading the hobby-stock feature with two laps to go when his car spun, breaking the tie rods and forcing him out of the race.

★ ★ ★

SUPER-STOCKS

MAIN EVENT (35 laps): 1. Tom Hamilton, Campbell River; 2. Bob Collins; 3. Jerry Ferrie; 4. Ron Fleet.

FAST HEAT: 1. Al Wade; 2. Collins; 3. Bill Price; 4. Hamilton.

SLOW HEAT: 1. Gary Bemister; 2. Orton Ker; 3. Tony Oxley; 4. Seig Sawatski.

TROPHY DASH: 1. Price; 2. Hamilton; 3. Ray Vatcher; 4. Ferrie.

HOBBY-STOCKS

MAIN EVENT (12 laps): 1. Bill Hitchcox; 2. Wayne Johnston; 3. Al Miller; 4. Gord Hildebrandt.

FAST HEAT: 1. Hitchcox; 2. Hildebrandt; 3. Gordon Stone; 4. Miller.

TROPHY DASH: 1. Miller; 2. Johnston; 3. Dave Ireland; 4. Hitchcox.

Swimmer threatened

TORONTO (CP) — An official of the Canadian Amateur Swimming Association said Saturday that Australian swimmer Stephen Badger was under guard following threats on his life made during this week's Olympic swim trials.

CASA executives have said they received signed threats from one irate parent whose son had his slim hopes of making the Olympic team vanish when Badger was granted permission by the International Olympic Committee to swim for Canada.

The 19-year-old Badger, who has applied for landed immigrant status, has been a centre of controversy since he first tried unsuccessfully to get his student visas changed to landed immigrant status. Finally, CASA officials used a loophole in IOC regulations allowing him to compete for Canada while still an Australian.

The first threat was made Wednesday to Badger's coach, Tony Fraser. Friday, a newspaper clipping with a signed threat was slipped under Fraser's hotel door.

"Security hasn't been that tight. We know the parent but we just can't take any chances. You never know . . .," the official said.

There was no indication whether police would lay charges.

WRESTLING
Memorial Arena
Thurs., June 10
8:00 P.M.
JIMMY SNUKA
(248 Fijian Muscleman)
vs.
BIG JOHN QUINN
(280 Irish Crusher)
HUNTER vs. MORSE
Ramstad vs. Lawler
4-MAN TAG TEAM
Kahn and Bence vs. Franks and Froelich
Goodvoice vs. Watts
Tickets on sale at ARENA BOX OFFICE $4, $3.50, $3. Rush under 12, $2.50 Rush. Rush sold at door only.

VICTORIA Junior 'B'
LACROSSE
MONDAY, JUNE 7—9 P.M.
Memorial Arena
VICTORIA
"STRATHCONA STINGERS"
vs.
SAANICH "HUNTER CONST."
Adults $1.00 Children 50¢
Greater Victoria Box Lacrosse Assoc. 6-6

JUNIOR "A" LACROSSE
Western Canada Major Junior League
McDonalds vs. Coquitlam
(Event No. 31)
ESQUIMALT SPORTS CENTRE
Tues., June 8th 8 P.M.
6-6 Adults $2.00 Students, O.A.P. $1.25

ESQUIMALT SPORTS CENTRE
JOIN IN THE FUN AT THE THE BIG E
16th ANNUAL
CKDA 1220
SUMMER MIXED BONSPIEL
June 24 to 27
Mail entries with $10.00 deposit to 1151 Esquimalt Rd. Phone 386-3261
LISTEN TO 1220 FOR DAILY BONSPIEL RESULTS
COMPLIMENTS
Mr. John Wishlow and Mr. Hap Flowers
5-23

HOCKEY NIGHT IN OAK BAY!
REGISTRATION NIGHT MONDAY, JUNE 7TH
6:30-8:30 P.M. FOR THE 1ST ANNUAL
OAK BAY PARKS AND RECREATION COMMISSION
Summer Hockey School
MEET:
MEL BRIDGMAN of the Philadelphia Flyers
DWAYNE PENTLAND of the Providence Reds
in person at the
oak bay recreation centre

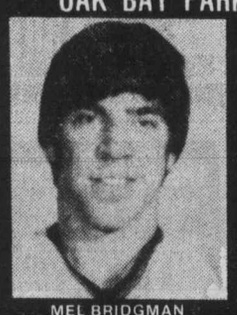

MEL BRIDGMAN
AUGUST 1st-9th 10th-18th 19th-27th
* 3 ACTION-PACKED 9-DAY SESSIONS:
Daytime sessions for Hockey Players 6-14, plus pre-training POWER SKATING AND HOCKEY camp evening sessions for 15 and overs. COST: $60 per session, $100 Family Plan
Also registering:
* SUMMER POWER-SKATING SCHOOL
with Phil Blake (Instructor). All Ages— July 5th-14th. Registration: $30, $50 Family Plan.
FOR FURTHER INFORMATION PLEASE DIAL 595-SWIM
oak bay parks and recreation
DON'T DELAY— REGISTER TODAY

386-2121
Monday through Saturday
8 a.m. to 6 p.m.

The Daily Colonist.***

Vancouver Island's Largest Shopping Centre in Print

CLASSIFIED ADVERTISING

CLASSIFIED ADVERTISING RATES

All rates quoted are for insertion in both the Daily Colonist and Victoria Times.

Single Paper rates available on request.

REGULAR CLASSIFIED LOCAL RATE PRIVATE PARTY ONLY
1 or 2 days
12c per word per day
3 to 5 consecutive days
10c per word per day
6 consecutive days or more
9c per word per day

REGULAR CLASSIFIED LOCAL RATE COMMERCIAL ADVERTISING
1 or 2 days
15c per word per day
3 to 5 consecutive days
12c per word per day
6 or more consecutive days
11c per word per day

SEMI-DISPLAY LOCAL RATES
Any advertisement which varies from 6 pt. regular classified style shall be considered semi-display 14 agate lines per column inch
1 or 2 days
55c per agate line per day
3 to 5 consecutive days
50c per agate line per day
6 or more consecutive days
45c per agate line per day

NATIONAL AND OUT OF PROVINCE RATE
Regular Classified 15c per word
Semi-Display 60c per agate line
14 agate lines per column inch

BIRTH NOTICES
Up to 30 words $3.30
Each additional word 10c

DEATH NOTICES, MEMORIAL NOTICES AND CARDS OF THANKS
47.5c per count line per day

PRIVATE BOX NUMBERS
$2.75 except Help Wanted Advertisements, $4.40 which includes a Position Filled Advertisement.

Contract rates for local businesses available on request.

CLASSIFIED ADVERTISING COPY DEADLINES

REGULAR CLASSIFIED advertising may be placed in The Daily Colonist up to 5 p.m. the day prior to publication and in the Victoria Times up to 6:00 p.m. the day prior to publication.

SEMI-DISPLAY advertising may be placed in The Daily Colonist up to 12 noon the day prior to publication and in the Victoria Times up to 4 p.m. the day prior to publication.

CLASSIFIED SERVICE FOR DUNCAN COWICHAN VALLEY AND CHEMAINUS

Classified Ads phoned in to our Duncan office before 3:30 p.m. will appear in the following day's papers.

746-6181

TERMS OF PUBLICATION

The Victoria Press Ltd. shall not be liable for non-insertion of any advertisement beyond the amount paid for such advertisement.

In the event of an error occuring the liability of Victoria Press Ltd. shall not exceed the charge for the space actually occupied by the item in question.

All claims on error in publication shall be made within 12 hours thereafter and if not made shall not be considered. No claim will be allowed for more than one incorrect insertion not for errors not affecting the value of advertisement.

All estimates of cost are approximate. Advertisers will be charged with space actually used.

All advertising copy will be subject to the approval of the Victoria Press Ltd., who reserve the right in its sole discretion to classify, reject or insert copy furnished.

All advertisements must comply with the British Columbia Human Rights Act. This act states no advertisement may state or imply a preference, limitation or specification on the basis of an applicant's race, religion, colour, marital status, ancestry, place or origin, age; or sex (unless the matter relates to the maintenance of public decency AND prior approval has been obtained through the Human Rights Branch).

While every endeavor will be made to forward replies to box numbers to the advertiser as soon as possible, we accept no liability in respect of loss or damage alleged to arise through either failure or delay in forwarding such replies, however caused, whether by negligence or otherwise.

NOTICE OF COPYRIGHT

Full complete and sole copyright in any advertisement produced by Victoria Press Ltd. is vested in and belongs to, Victoria Press Ltd.; provided, however, that copyright IN THAT PART AND THAT PART ONLY of any such advertisement consisting of illustraions, borders, signatures or similar components which is, or are, supplied to Victoria Press Ltd. by the advertiser in the form of reproduction proofs, veloxs, engravings, etc., and incorporated in said advertisement shall remain in and belong to the advertiser.

BUSINESS OFFICE HOURS

Monday to Friday
8:30 a.m. to 5 p.m.

PHONE DIRECT
386-2121
TO PLACE YOUR CLASSIFIED ADVERTISEMENT

CLASSIFICATION INDEX

VITAL STATISTICS
1 Births
8 Cards of Thanks

THE FOLLOWING SEVEN CLASSIFICATIONS ON THE LAST PAGE OF CLASSIFIED

305 Deaths and Funerals
308-A Cards of Thanks
309 In Memoriams
310 Funeral Directors
311 Monumentals
312 Florists
313 Miscellaneous

NOTICES
14 Announcements
15 Coming Events and Meetings
16 Catering, Banquets and Reception Rooms
17 Restaurants
18 Places to Visit
20 Lost and Found

EMPLOYMENT
21 Help Wanted — General
22 Office Help
23 Skilled Trades
24 Sales Persons and Agents
25 Teachers
26 Part Time—Temporary Help
30 Situations Wanted

BUSINESS SERVICES AND DIRECTORY
36 Business Services and Directory

PERSONAL SERVICES
33 Bands, Musicians and Orchestras
34 Pre-Recorded Music
40 Business Personals
43 Dancing
42 Education
71 Music Teachers
39 Personals
32 Trade Schools
38 Travel

MERCHANDISING
83 Aircraft
117 Antiques
78 Bicycles
80 Boats and Marine
65 Building Supplies
93 Cameras, Supplies and Photo Finishing
127 Chicks, Poultry, Hatching Eggs, Supplies
135 Farm Implements
60 Fuel
97 Furniture
120 Garden Supplies
99 Groceries, Meats and Produce
130 Heavy Equipment and Machinery
128 Livestock, Supplies and Event:
100 Miscellaneous for Sale
103 Miscellaneous Wanted
109 Miscellaneous to Rent
77 Motorcycles
70 Musical Instruments
125 Pets and Supplies
96 Ranges, Stoves and Furnaces
92 Sporting Goods
115 Swaps
63 Timber
98 TV, Stereo, Radio Sales and Service
112 Wanted to Rent, Miscellaneous
116 Coins and Stamps

AUTOMOTIVE
155 Automobile Financing and Insurance
164 Auto Body and Painting
167 Auto Repairs, Service and Towing
168 Campers, Trailers and Motor Homes
166 Cars and Trucks Wanted
150 Cars for Sale
151 Sports, Import Cars
148 Lease Vehicles
169 Mobile Homes and Parks
149 New Car Directory
160 Parts, Accessories
158 Tires
154 Trucks, Buses and Vans
156 U-Drive and Auto Washing

ACCOMMODATION
185 Convalescent and Rest Homes
175 Hotels
178 Summer Homes, Cottages and Resorts
181 Tourist Accommodation

RENTAL
201 Apartments to Rent, Furnished
200 Apartments to Rent, Unfurnished
202 Furniture to Rent
203 Apartments Wanted
206 Duplexes to Rent
207 Duplexes Wanted to Rent
215 Halls, Warehouses, Stores and Offices to Rent
197 Housekeeping Rooms to Rent
199 Housekeeping Rooms Wanted
211 Houses to Rent, Furnished
210 Houses to Rent, Unfurnished
212 Houses Wanted to Rent
190 Room and Board
191 Room and Board Wanted
193 Rooms to Rent
194 Rooms Wanted
204 Shared Accommodations

FINANCIAL
155 Automobile Financing and Insurance
233 Mortgage Loans and Insurance
234 Mortgages for Sale
230 Personal Loans and Insurance
235 Wanter to Borrow

REAL ESTATE
280 Acreage for Sale and Wanted
240 Business Opportunities
241 Business Opportunities Wanted
247 Commercial or Industrial Properties
258 Condominiums and Townhouses
253 Country Homes and Properties
270 Exchange Real Estate
290 Farms for Sale and Wanted
263 Garages for Sale, Rent, Wanted
293 Gulf Island Properties
250 Houses for Sale
265 Houses Wanted to Buy
295 Listings Cancelled
268 Listings Wanted
271 Lots for Sale
294 Mainland and Out-of-Province Properties
273 Property for Sale
274 Property Wanted
244 Revenue Property
245 Revenue Properties Wanted
285 Up-Island Properties
256 Waterfront Properties
300 Churches

SUBSCRIPTION RATES

Wherever carrier service is maintained, $4.00 per month.

By mail — Canada, $5.00 per month, $14.50 per 3 months, $28.00 per 6 months, $55.00 per year.

Outside Canada, $12.00 per month, $35.00 for 3 months, $70.00 for 6 months, $132.00 per year.

SATURDAY TIMES ONLY
SUNDAY COLONIST ONLY

Canada, 35 cents per copy, $18.00 per year.

Outside Canada, 60 cents per copy, $30.00 per year.

CIRCULATION REPRESENTATIVES

Duncan, Chemainus—
Mr. HILTON HOLT 746-6181
Nanaimo 753-2766
Lake Cowichan 749-3156

United States Representatives
MATHEWS SHANNON and CULLEN, INC.
New York, Boston, Chicago, Detroit, Philadelphia, Pittsburgh, Cleveland, Syracuse, Charlotte, Atlanta, Cincinnati.

PAGE REPRODUCTIONS OR MICROFILM COPIES OF COMPLETE PAPERS AVAILABLE FOR ALL PAPERS PUBLISHED
PHONE 382-7211, LOCAL 276

1 BIRTHS

LIM—Stan and Bonnie are proud to announce, at long last, the arrival of their lovely 9 lb., 3½ oz. daughter, Jadina Rose, on June 3, 1976. Our thanks to Dr. R. A. Battie and the thoughtfulness of many friends.

PEARCE—DONNA AND BRIAN, R.R. 1 Johnston Road, Parksville, announce the arrival of Kyle Andrew, 10 lbh., 1 oz. May 14, 1976, at the Nanaimo Regional General Hospital, Brother for Niki and Shaun.

PHILPS — Born to David and Pamela on June 2nd, 1976, a girl, Laurie, 7 lbs. 11-ozs. A sister for Jayleen. Thank you Dr. M. Fisher and Nursing Staff of Royal Jubilee.

DEATH and FUNERAL ANNOUNCEMENTS DIRECTLY FOLLOWING CLASSIFIED

14 ANNOUNCEMENTS

FASTBALL FOLLIES

June 10, 6:30 p.m., Central Park. Victoria Bate versus Beta Sigma Phi Sorority in a fun fastball game, to raise funds for the Canadian Arthritic and Rheumatism Society. Tickets at $1 include a door prize of CP Air flight for two to Mexico. Tickets available at Miss Frith's Fashions or at the Gate.

Charles Barber
MLA - VICTORIA
382-9898

WILL A. E. DRYSDALE WINner of Army-Navy and Air Force Raffle Ticket 1290 pick up your prize at 1001 Wharf Street.

LADY HYPNOLOGIST — STOP smoking, lose weight, self hypnosis. By appointment only. Alpha Centre—595-4022.

HENDERSON LODGE NO. 84, A.F. and A.M., B.C.R. Emergent Communication — June 12, not 5th June. G. Warrren, Secretary.

CHARTER BUS GOING TO NDP convention, Penticton. For reservations, call 595-0202 immediately.

15 COMING EVENTS and MEETINGS

London Boxing Club
BINGO
WEDNESDAY
Victoria Curling Club
$1,800
PAID IN PRIZES LAST WEEK
5 Early Games
20 Regular Games
5 Extra Games
15 Games
$50 OR MORE
2 JACKPOT GAMES INCREASING JACKPOT NOW $250
Free Bus to Town After Extra Games

GORGE SOCCER BINGO
EVERY MONDAY
ST. JOSEPH'S HALL
745 W. BURNSIDE
479-7413
DOOR PRIZES
5 EARLY BIRD GAMES 7 P.M.
20 Games
Good Neighbors and Bonus Games
$15-$20-$25 Games
PLUS min. Jackpot $100
5 Extra Games

ARMY, NAVY AND AIRFORCE BINGO
CURLING RINK
EVERY SUN. 6:30 P.M.
Admission $1. 6 cards $2.
5 EARLY BIRD GAMES
25c A CARD
20 REGULAR GAMES
1st JACKPOT $100
2nd JACKPOT $200
5 EXTRA GAMES
25c A CARD
$60 A GAME OR MORE
FREE BUS TO TOWN
In aid of Veterans, Juvenile Sport, Senior Citizens Housing.

BINGO
OAK BAY MINOR SPORTS
Every Monday
5 Early Bird Games, 7 p.m.
$25 a game or more
20 regular games, 7:30 p.m.
Regular games, 6 cards $2.00
5 Extra Games
$25 a game or more
Extra games, 5 cards $1
SENIOR CITIZENS HALL
1442 MONTEREY

NOTICE IS HEREBY GIVEN that the annual and extraordinary general meeting of the Victoria Symphony Society, at which a resolution to amend the bylaws of the society is to be considered, will be held in the auditorium at Oak Bay Junior Secondary School, 2101 Cadboro Bay Rd., Victoria B.C. on Tuesday, June 22, 1976, at 8 p.m. Full details are available at the Victoria Symphony office, 748 Johnson St.

"BINGO"
Non-status Indians, Langford Legion, Station Road Monday 7:30 p.m. Early bird games start at 7.
"No Game Less Than $25"
6 cards $2. Extra cards 25c. Everyone welcome.

FOURTH ANNUAL SHEEP field day, sponsored by the Inter-Island Sheep Breeders Association, June 12, at 9:30 a.m. at the Cowichan Fair Grounds Duncan. Wool sale, sheep dog trials, butcher lamb and fleece competition. Lamb barbecue, everyone welcome. For information phone I.S.B.A. secretary treasurer, 656-2972.

THERE WILL BE A SINGSPIRAtion (inter-denominational) at Oaklands Chapel, 2736 Fernwood Road, lower auditorium, Sunday, June 13th 8:30 p.m. Special selections by the Southerlands Bible Chapel Choir. Come and bring a friend.

REUNION OF EX-PUPILS AND friends at Quadra School, Monday, June 21 at 7:30 p.m. on the occasion of Miss J. Mathieson retirement. R.S.V.P. Quadra 382-8296.

15 COMING EVENTS and MEETINGS

RCAF ASSOCIATION BINGO
Old Age Pension Hall
1600 Government Street
Every Monday, 7:00 p.m.
GOOD PRIZES
NO GAMES LESS THAN $20
JACKPOTS
1—$50 1—$100
DOOR PRIZES
GOOD NEIGHBORS
Admission Card $1.00
Extra Cards 25c — 6 for $2.00
Proceeds to support Air Cadets and 800 Pacific Youth Charities

VICTORIA BUSINESS AND PROfessional Women's Club present: Musicale, Wednesday, June 9, 1976 at 8:00 p.m., St. Matthias Hall corner Richardson and Richmond. Coffee party following concert. Adults $2.00, Students $1.00.

PAUL McCARTNEY
TICKETS FOR SALE
$15
382-4806

20 LOST and FOUND

LOST: FRIDAY AFTERNOON, outside Colwood Veterinary Clinic, one-newly neutered Siamese cat with partially healed abscess on left side of face. Reward for any information leading to his recovery. Phone 478-9959 after 4 p.m.

LOST: 2 CATS, "BURTON," A black and grey striped male and "Buffy", a grey, white and ginger female. Carey Road and Glanford area. Reward. 479-3621.

LOST: FLUFFY GREY FEMALE kitten, in Fernwood area. Gladstone at Stanley. Please return to a heart broken little girl. Reward. 595-2972 or 383-1951.

LOST: ON SATURDAY 29TH, one set of gold wedding rings at the Westwind or area. 478-0987 or 478-4578.

LOST FROM WEIR'S BEACH, new 12 ft. Springbok aluminum boat, complete with motor, tank, oars. etc. 382-6450.

LOST EMPRESS HOTEL AREA, large white cat, with tiger striped head and tail. Please call 112-733-5080 collect.

LOST: HELP US FIND 4½ month old multi-colored female cat, Richmond-Forrester area. 592-3350.

LOST: WEDDING AND ENGAGEment rings, in Beacon Hill Park, on the cricket field. Reward offered. 598-1548, after 5.

LOST

Man's gold signet ring with tree motif. 385-3411.

LOST: ON PROSPECT LAKE, 12' aluminum boat. REWARD. 479-2586, 383-6221.

BLACK AND WHITE SHELTIE called Rosie. Bear Hill, Brookleigh Road. 658-8543.

LADIES GOLD WATCH WITH expandable strap. Gordon Head area. Please phone 477-3516.

FOUND: CANARY, TUES. A.M. Cook-Balmoral area 382-7352 anytime Sunday.

21 HELP WANTED GENERAL

ADVERTISEMENTS IN THIS CLASIFICATION MUST COMPLY WITH THE BRITISH COLUMBIA HUMAN RIGHTS ACT

HUSBAND AND WIFE TEAM FOR CUSTODIAL/ MAINTENANCE WORK
TAHSIS, B.C.

Applications will be received for two positions at the Captain Meares Elementary-Secondary School, Tahsis, B.C.

Duties to include custodial work and school maintenance.

The two positions total approximately twelve (12) hours of work time per day.

Salary — for part-time position — $440.00 per month.
—For full-time position — $1,150.00 per month.
Fringe benefits paid in addition to above basic salaries. These include medical, group insurance and superannuation.

Appointments to be effective from July 1, 1976 — probationary for period up to six months.

Applications with complete details of work experience, references, etc., will be received by the undersigned up to 4:30 p.m., June 18, 1976.

R. W. OVENDEN,
Secretary-Treasurer,
School District No. 84,
Box 100,
Gold River, B.C.
V0P 1G0

STEWART & HUDSON

CONTRACTOR ROAD SALES
Lumber and building supply sales, experience essential. Must have knowledge of blueprint reading and material take off. Top earnings, full fringe benefits. For appointment phone Mrs. Louise Dick, 386-3211.

MATURE PERSON WITH lengthy experience in driving and business. Permanent position. Will drive panel truck and have minor responsibility for freezer stock, neat appearance and clear driving record. Must be in good health, capable of lifting and carrying boxes, trustworthy, capable of handling cash and records. Will deliver Monday-Friday, commencing salary $650 per month. Adjusted twice in initial period, apply 205-3400 Douglas St.

ALBERNI VALLEY GOLF AND COUNTRY CLUB
Requires a manager or promanager, living quarters available, year round employment. Good opportunity for the right person, or couple, direct all resumes in writing to Joe Webber R.R. No. 2 Nanaim Highway, Port Alberni, B.C.

CAREER OPPORTUNITIES FOR a bright ambitious person with good sales skills and attractive personality to be trained in New York as an electrologist (permanent hair removal) for a leading department store Beauty salon. Expenses paid, 382-7141, Local 249 for appointment.

EXECUTIVE COUPLE, NO CHILdren, require live-in cook-housekeeper for rural home. No objection to 1 child. Room and board supplied. Please send reply stating remuneration expected and references to Victoria Press, Pox 489.

ROOFERS
Required for Victoria area. Must be experienced and fully equipped to handle Duroid re-roofing. Apply giving phone, experience and expected rates. Reply Victoria Press, Box 463.

WANTED MATURE RELIABLE live-in housekeeper companion for semi-invalid lady. Light housekeeping duties. Good wage for right person. References. Reply Victoria Press Box 469.

EXCELLENT OPPORTUNITY for ambitious and hardworking individual for interesting and varied telephone work. No soliciting. 388-4494.

RELIABLE BABYSITTER REquired for 18 month old boy James Bay-Beacon Hill Park area. 8 hour day. 382-3997 after 5:30.

EXPERIENCED DENTAL ASSIStant required. 656-5412.

21 HELP WANTED GENERAL

British Columbia Forest Products Limited

MACKENZIE DIVISION — WOODLANDS
REQUIRES AN
ASSISTANT ENGINEER

Applicants should have experience in field layout for an interior type logging operation using rubber-tired skidders, tree shearers, etc. Must possess awareness and understanding of currenty government regulation regarding logging road construction and environmental protection.

The successful applicant will be responsible for a substantial amount of field layout for logging and road construction with occasional miscellaneous projects, e.g. Bridge and log dump construction, logging time studies, etc.

This position offers a competitive salary, comprehensive benefit plans and a liberal relocation allowance.

BCFP is a fully integrated forest products company employing more than 5,000 people throughout B.. Mackenzie is located 120 miles north of Prince George in the central interior of B.C. and currently has a population of 7,000. The community has been professionally planned and new well-designed housing is available in the 28,000 to 42,000 dollar range.

The woodlands division is headquartered at Blackwater Camp, 20 miles north of Mackenzie with daily bus service from the townsite.

Written application outlining training and work experience should be directed to:
Logging Manager, Blackwater Camp,
British Columbia
Forest Products Limited,
Box 310,
Mackenzie, B.C.,
V0J 2CO.

Telephone applications accepted. Please call collect to: George McIntosh (604) 997-3989.

ADMINISTRATIVE OFFICER
835 Humbolt Street
VICTORIA
$1,252 - $1,457

The Department of Education, Provincial Government, has an interesting opportunity available in The Student Services Branch. The successful candidate will be responsible, under direction, for co-operating with post-secondary institutions to administer Provincial and Federal programs for student assessment, including appropriate auditing procedures; to supervise and train subordinate staff, and to perform other related duties as directed. Requires, preferably a recognized university or college degree, with specialization in administration and accounting and some related experience; OR, Secondary School Graduation and completion of other relevant training plus several years' related experience; proven ability to deal effectively with officials, staff and the general public.

Canadian citizens are given preference.

Obtain applications from the Public Service Commission, 544 Michigan Street, Victoria V8V 1S3 and return by June 23, 1976.

COMPETITION NO. 76:818.

Engineering Aide V
$1249 - $1503
Per Month plus COLA

This is a responsible semi-professional position in the design of urban drainage construction programs: Skill in making engineering computations, cost estimates and in preparing plans in conjunction with necessary drafting staff is required, as is the ability to effectively communicate, both orally and in writing with engineers, developers, and the general public. Work is performed under the general supervision of a Professional Engineer.

Applicants should have Grade 12 education supplemented with a minimum of two years advanced technical school training (or its equivalent) in courses related to urban drainage design and considerable proven experience in the type of work described above.

Completed Saanich Application Forms will be received by the undersigned until 4:30 p.m., Monday June 14, 1976.

Personnel Director
Saanich Municipal Hall
770 Vernon Avenue
Victoria, B.C.

SENIOR STUDENTS ADULTS EARN PROFITS FROM $1,500 TO $2,000 A YEAR FOR AN HOUR OR SO DAILY

A few large size daily Colonist newspaper (apartments and houses) routes will be available soon in the Esquimalt and Burnside area. Deliveries in early morning hours, so would not interfere with other activities. Call Mr. M. Seal at 383-4111, Circulation Department.

MARKET RESEARCH
Affiliate of an international market research company located in Montreal has an immediate opening for a field representative in the Victoria, Duncan or Nanaimo area. The successful candidate will be required to spend one to 2 weeks each month accumulating data from various outlets. A car is required. Interviews will take place the week of June 28 in Vancouver. Please send résumes giving brief personal history to I.M.S. of Canada Limited 189 Hymus Blvd. Montreal H9R 1E9

VOLUNTEER
For the Parent Encouragement Program of the Department of Human Resoucres.
Preferably a parent, interested in people, concerned about children. Required: knowledge of public relations and local organizations, imagination and judgement.
Telephone Bernice Packford, Department of Human Resources, 8:30 to 4:30 Mon to Fri.

EXPERIENCED COOK, FOR retirement home in Victoria. 5 day week, 10 to 6:30. Responsible for ordering supplies. Reply to Victoria Press Box 448.

NEEDED HOUSE PARENTS FOR Christian group home. All expenses as remuneration, no pets. Days 385-0323, evenings 478-7306.

MATURE WOMAN WANTED, 40 hour week. Housekeeping duties, guest house, own transportation. 384-8646 or 592-3936.

MOTEL RELIEF MANAGERS
Well-established high volume motel on Gorge Road. Please contact Victoria Press Box 376.

21 HELP WANTED GENERAL

BOOKKEEPER PART-TIME

Duties include payroll preparation, maintenance of ledgers, and books of account to trial balance. We are flexible in terms of hours worked except for period September 1st to December 15th, during which time it is a full time position. Employment is on a part-time basis for the balance of the year. Hourly rate $4.45. Experienced person required, also references. Reply Victoria Press, Box 447.

THE RACQUET CLUB OF VICtoria, a private family recreational facility with 9 tennis, 5 badminton and 5 squash courts has an immediate opening for a club professional with competance in tennis, badminton and squash, the successful candidate must have instructing and programing capabilities together with a pleasing and effective manner in dealing with members. Club membership of approximately 1000 adults and 1500 children provide excellent lesson potential. Reply to Lloyd Kearns, manager. The Racquet Club of Victoria, 3964 Gordon Head Rd., Victoria. Phone 477-1801.

Caretaker Wanted
OPEN TO MALE OR FEMALE
Must be an energetic and sociable person to run this modern 33 suite apartment in Courtenay, B.C. The applicant should be semi-retired or retired with no children Required by July 15, 1976.
Write, with references, to P.O. Box 47, Campbell River, B.C.

SMALL ENGINE MECHANIC
Required for Connolly's Lawnmower Limited. Full time employment. Leading to foreman's position within the year. Please, only experienced lawnmower mechanics. Wage commensurate with experience. 382-9118.

DIRECT SALES
Progressive Canadian corporation is extending its services. Join our group of winners. Previous experience helpful but not essential. Professional training at your service. Clientele provided. No canvassing. Must have car. Call 385-4463. Part time or full time.

STOP READING!!!
If you are not interested in making money . . . I need 3 sharp sales people who will permanently fit in the expansion of my business. Sales experience is not necessary as a training program is provided. A car is essential. For a personal interview.
385-4015

REPUTABLE OFFICE EQUIPment firm requires experienced typewriter and adder serviceman. Electronics an asset. Excellent working conditions, advancement, and renumeration. Phone collect, 384-7148, or write to Island Business Machines Ltd. c-o D. Schroyen at 691 East Burnside Rd., Victoria, B.C.

PROFESSIONAL COUPLE NEED someone with or without own children to provide activity program for our 3- and 5-year-olds July and August — our south Oak Bay home or yours, 8:45-4:00 p.m. Monday through Friday. Please reply to Victoria Press, Box 471.

LIVE-IN HOMEMAKERS
Opportunities for semi-retired ladies to help their local communities. Your experience needed by HEALTH CARE SERVICES UP-JOHN LIMITED. Call us at 388-6639 Monday - Friday, 9-4:30.

INSURANCE
Large downtown general insurance office requires clerk steno for commercial and personal lines desk, good salary and benefits, apply Victoria Press, Box 470.

MATURE GARDENER, MUST have 4 years experience, grounds maintenance, greenhouse, and flower gardens. Permanent position, 5 days per week. Work Saturday and Sundays. $4.50 per hour union. No. 205-3400 Douglas St.

STOCK CONTROL-MERCHANdise trainee. Quick and accurate with figures. Neat and legible writing. Able to lift furniture. Able to work under pressure and to a schedule. Apply Standard Furniture.

HAIRDRESSER, MATURED, EXperienced, take-over existing clientele. Wonderful opportunity, permanent. Annas Taylor Beauty Salon, 1004 Broad Street, 595-1849 after 6.

PERMANENT HOUSEKEEPER for executive working family, 2 pre-teenage children. Cleanliness important, drivers licence an asset. Send references and resume to Victoria Press, Box 472.

PERSON WHO ENJOYS country living, required by working parents for live-in care of one year old boy. Starting September 1st. Will accept parent with small child. 478-6564 or 383-3412.

REQUIRED JULY 15, MANAGER for newly constructed 50 suite apartment. Please Apply references and state previous experience. Reply to Victoria Press Box 444.

HOUSEKEEPER, LIVE-IN FOR one lady. Bungalow. Private accommodation. Plus ample time off. Reply to Victoria Press, Box 475.

PRIVATE PARTY WANTS fully qualified and experienced man to assist in laying rubber backed and regular carpet, by the hour. 595-7874.

WANTED LIVE-IN, NICE LADY ocmpanion-light housekeeping, 60-65 for quiet elderly lady. Lovely spacious home, nice location, phone 384-4197 after 5 p.m.

QUALIFIED OIL BUSINESS MEchanic required for immediate employment. All replies kept in strict confidence. M. Griffin Ltd., 941 View Street. 382-5159.

WANTED
BUTCHER APPRENTICE
Apply in person at the Langford Meat Market Ltd., 732 Goldstream Road.

DESK CLERK FOR DOWNTOWN motor inn. NCR and typing experience preferred. Steady work. References. 386-2812, Queen Victoria Inn.

WANTED—RETIRED COUPLE experienced in plumbing and painting in exchange for suite. 388-4943.

BAKERY SALESPERSON REquired for permanent position. Must have a pleasing outgoing personality. Apply in person to Brodies' Bakery 1672 Hillside.

SERVICE STATION ATTENDANT for spare time, possible full time. Give experience and references. Reply to Victoria Press, Box 480.

LIVE-IN COOK HOUSEKEEPER for working man 50. Private room and bath. 743-9024.

WANTED: SOMEONE TO STUCco our house soon for cash. 478-4200.

LICENSED DENTAL HYGIENIST required for Preventive Dental Practice. 656-5412.

HEAD CHAMBERPERSON. SUITable for mature person. Apply in person to 270 Government Street.

WANTED: BABYSITTER, MARIgold area, immediately. 4 day week, 479-8388.

SHORT ORDER COOK. EXPERIenced. Must know inventory. Restaurant-Cabaret. 388-6684.

21 HELP WANTED GENERAL

FULLY QUALIFIED DINING room staff. Weekends only. Apply in person between 7 and 9 p.m. at 1037 View St.

WANTED: A PERSON FOR house construction etc. $4.00 hour, own transportation, long hours if good. 328-6871 Sunday.

NEED CASH FOR YOUR SUMmer vacation? Sell your handicrafts, paintings, woodwork, etc. 386-0234; 656-4856.

LIVE-IN HOUSEKEEPER, MAture, good home and good wages for one lady. Apply Victoria Press Box 487.

BABYSITTER REQUIRED IMMEdiately, my home, 2 children, $150 month. 595-6345 after 6:30. 16 or older please.

BABYSITTER 3 OR 4 NIGHTS A week. Sometimes weekends. Phone 479-5212; 5-6 p.m.

BABYSITTER NEEDED, 8-4 P.M. on Saturday for one child who is 5 years, Preferably Oak Bay area.

NEW RESTAURANT REQUIRES staff. Apply weekdays, 3 to 5, 1577 Hillside.

WANTED: LIVE-IN BABYSITter. Phone after 6, 479-1746.

22 OFFICE HELP

ADVERTISEMENTS IN THIS CLASIFICATION MUST COMPLY WITH THE BRITISH COLUMBIA HUMAN RIGHTS ACT

EXECUTIVE SECRETARY
Victoria
$940 - $1,020

The Department of Economic Development, Provincial Government, is seeking the services of a well-qualified person to perform secretarial and receptionist duties for the Associate Deputy Minister Will be required to transcribe dictation from both shorthand and dictaphone tapes and to initiate replies to routine correspondence; to take minutes at meetings (Victoria and other locations), type reports and maintain confidential files and records; to supervise subordinate staff and perform other related duties as necessary. Requires preferably Secondary School Graduation and extensive secretarial experience at a senior level; excellent typing and shorthand skills; demonstrated ability to deal effectively with officials, staff and the general public.

Canadian citizens are given preference.

Obtain applications from the Public Service Commission, 544 Michigan Street, Victoria V8V 1S3 and return by June 23, 1976.

COMPETITION NO. 76:612A.

Personnel Clerk-Typist Receptionist

A fulltime vacancy exists in our Personnel Department. Successful applicant must have min. Grade 12, typing of 65 wpm. Preference given to persons with previous experience in the personnel field. Ability to meet and deal with the public essential. Both enthusiasm and interest of top priority. Salary from $700-$849 month. Interested persons phone—

Mrs. M. Nicholls,
Personnel Manager,
GORGE ROAD HOSPITAL
386-2464, loc. 219

Secretary to the Classified Advertising Manager at Victoria Press Ltd.

The successful applicant must possess an ability to meet people and relate easily and effectively with them. Typing and shorthand are required. Previous secretarial experience definitely an asset. Starting salary $843.32 per month. Generous fringe benefits including company paid dental plan. This is a challenging position, but only for someone who is not afraid of hard work. Please apply in writing to Victoria Press Box 481.

Senior litigation secretary required by medium-sized law firm. Must be able to work on own. Salary—good, but commensurate with experience. Reply Wilkinson, Peacock and Company, 201-1636 Pandosy Street, Kelowna, B.C. or telephone 762-5434.

SOOKE BRANCH
Of Westcoast Savings requires a member service representative to handle banking transactions. Related cash experience and typing skills a must. Excellent renumeration and fringe benefits. 642-5233 for appointment.

EXPERIENCED BOOKKEEPER REQUIRED
For small office. Other duties include typing, telephone, reception, and general office duties. Please reply stating age experience and salary expected to Victoria Press Box 485.

REQUIRED IMMEDIATELY EXperienced stenographer with shorthand. Salary commensurate with experience. Mortgage experience and previous banking knowledge an asset. Please call Mrs. Irwin, CIBC, Oak Bay, 598-3396.

BOOKKEEPER-TYPIST FOR public accountant's office, preferably with dictaphone experience. Reply in own handwriting, complete resume. Salary commensurate with ability and experience. Reply to Victoria Press, Box 476.

DOWNTOWN REAL ESTATE OFfice requires switchboard operator-receptionist, some typing and cashiering with ability to deal with the public. Please send resume stating experience and personal data to Victoria Press Box 454.

RECEPTIONIST-SECRETARY with pleasant personality required for the law office. At least one year's experience in a law office. Good accurate typing a necessity, shorthand helpful. 595-1821.

SECRETARY-BOOKKEEPER
Required for specialty construction company, 5-day week, new office, Langford district. Apply in own handwriting to Victoria Press, Box 466.

NURSE RECEPTIONIST WITH experience for Medical Office. Required immediately. State age, qualifications and references. Salary negotiable. Reply Victoria Press Box 428.

EXPERIENCED CASHIER, switchboard operator, accounting clerk required by Horwood Motors. Apply by telephone to Mrs. Frost. 385-1451.

EXPERIENCED LEGAL SECREtary required for a pleasant downtown one person office. $650-$800 depending on experience. 386-9021.

PART TIME OR FULL TIME certified dental assistant required to start immediately. Pleasant office. $50 per day. 386-9021.

SECRETARY WITH LEGAL EXperience and shorthand for senior position, small law firm, good salary. 385-8781.

EXPERIENCED HAIR DRESSER required, full or part time. Phone 383-4606.

22 OFFICE HELP

British Columbia Forest Products Limited

Victoria Wood Products' Division
Accounting Clerk

Accounting clerk required immediately. Applicants must be enrolled in CGA or RIA course and completed 1st or 2nd year. Good starting salary with full welfare benefits. Apply in writing to Office Manager, B.C. Forest Products Ltd., P.O. Box 310, Victoria, B.C. V8W 2N5.

ACCOUNTING CLERK
Building supply firm requires accounting clerk to perform varied duties. Although the core responsibilities of this position are accounts payable and payroll, the range of responsibilities will be limited only by the individual's ability and initiative. Prerequisites are completion of first year C.G.A. or I.R.A. or equivalent, supplemented with practical experience in an accounting position. A good starting salary is offered. Please forward resume of experience and qualifications to Victoria Press Box 452.

BANK OF MONTREAL
1845 FORT STREET

Requires a supervisor. We require a responsible person to fill this senior position who has had at least 4-years Canadian Banking experience. Salary will be commensurate with experience.

Please phone Mr. White at 598-3381 for an interview.

SOOKE BRANCH
Of Westcoast Savings requires a member service representative to handle banking transactions. Related cash experience and typing skills an asset. Ability to meet people a must. Excellent remuneration and fringe benefits. 642-5233 for appointment.

RECEPTIONIST—TYPIST
Professional Office — Previous experience essential. Typing 50-60 accurate wpm. Must be personable and have good telephone manner to handle our clients busy reception area. New and modern office. Salary $700 plus. Drake Personnel, 1175 Douglas. 384-3425.

JUNIOR INSURANCE STENO
Bright personable Junior Secretary, must be aggressive and be able to handle heavy work load. Basic figure aptitude. Experience not necessary. Typing 50-60 wpm. Shorthand 80-90. Salary $500 Plus. Drake Personnel, 1175 Douglas. 384-3425.

LEGAL SECRETARY
Small firm with expanding solicitors practice seeking a legal secretary experienced in conveyancing and mortgage work. Good typing and shorthand skills required. Excellent salary. For information telephone 595-1621.

LEGAL
Experienced convevancing Secretary, 1-2 years experience for small friendly downtown office. Salary $800-$900. Drake Personnel, 1175 Douglas. 384-3425.

BOOKKEEPER
Permanent part time 4-6 hours per day. General bookkeeping experience. Salary $4.00 per hour. Drake Personnel. 1175 Douglas Street. 384-3425.

1 EXPERIENCED TELLER REquired immediately. Excellent salary and fringe benefits, please apply to person, Mr. Henderson. Bank of B.C., 752 Fort St., Victoria.

LEGAL SECRETARY WITH EXperience in litigation required. Shorthand an asset. $700 - $850. 386-6754.

SOLICITOR REQUIRES LEGAL secretary for July 2nd, 1976. Peter Marson. 385-7232.

PART - TIME OR FULL - TIME certified hygienist required immediately. 386-6754.

23 SKILLED TRADES

ADVERTISEMENTS IN THIS CLASIFICATION MUST COMPLY WITH THE BRITISH COLUMBIA HUMAN RIGHTS ACT

Inco Limited

REQUIRES:
MINE BEGINNERS (UNDERGROUND) — $4.78 PER HR.
DRILLERS (UNDERGROUND) — $5.125 PER HR.
MAINTENANCE MECHANICS (INDUSTRIAL) — $5.5885 to $6.045 PER HR.
STATIONARY ENGINEERS (2ND OR 3RD CLASS PROVINCIAL PAPERS) — $5,815 to $6,045 PER HR.

(PLUS A TEMPORARY PREMIUM OF 78½c PER HR.)

In addition to the above rates we offer:
—Special allowance of $32.00 per month (18c per hr. worked) and 10c per hr. worked COLA.
—Service premiums — 11½c per hr. increase on completion of initial two, four and six-month periods of employment.

Requirements — Solid employment history preferably in a related industry.

Benefits — Attractive benefits package includes, drug prescription, dental health, accident, sickness and life insurance, pension and savings plans.

Thompson — located 470 miles by paved road, north of Winnipeg. Population in excess of 20,000. Education facilities up to university entrance. Modern shopping facilities and wide range of recreational and community activities.

Interviews — A company representative will conduct in following location and on dates shown:

CANADA MANPOWER CENTRE
810 FORT STREET,
VICTORIA, B.C.
JUNE 9, 10, 11

CERTIFIED REFRIGERATION MECHANIC
must have either B.C. or Inter-Provincial refrigeration ticket. Must be fully qualified in industrial and commercial refrigeration and air conditioning service, maintenance and installation. Reply John Clarke Refrigeration and Air Conditioning Ltd. Victoria Press Box 385.

ALCAN BUILDING PRODUCTS
Required experienced aluminum siding installers. Please call 652-3901.

WANTED DENTAL TECHNICIAN Journeyman or apprentice to manage dental lab in upper Island Dental mechanics office. Wage commensurate with experience. 287-8692 after 6:30.

FIRST CLASS AUTO BODY REpair person, good working conditions with medical and insurance benefits. Permanent position. Appply body shop manager Cornell Chev Olds 385-5777 Victoria.

JOURNEYMAN CARPENTERS needed for expanding framing company. Above average benefits, non-union. 384-9922 or 384-5513 between 9 and 3 p.m. 478-2809 after 6 and weekends.

VENDING MACHINE COMPANY seeks experienced mechanic in all types of vending machines. State past experience and references. Victoria Press Box 467.

BRICKLAYERS OR APPRENtices wanted, non-union. 478-8780. wages. 384-5912.

WANTED QUALIFIED DRYWALL tapers by non-union company. Top

23 SKILLED TRADES

University of Victoria

MECHANICAL TRADESMAN (INSTRUMENT MECHANIC)
for June 14, 1976

To maintain and repair equipment associated with controlling temperatures and environments such as thermostats, relays and pneumatic operated valves. Other related duties as required. Must have completed 4 year journeyman level training and hold Provincial or other suitable trade certificates. Minimum of 5 years experience at journeyman level, preferably in institutional maintenance. Ability to carry out effective work schedule under general supervision.

SALARY: $1,394 per month plus excellent fringe benefits.

Apply in writing or in person to Personnel Services, "L" Hut, University of Victoria, not later than June 9, 1976.

Engineering Assistant (Drafting)
for the
CAPITAL REGIONAL DISTRICT
VICTORIA, B.C.

Salary: $975-$1185 per month plus COLA.

To perform skilled drafting duties of a civil engineering nature requiring the preparation of detailed working drawings, preliminary and final plans, profiles, cross-sections, charts, graphs and maps in the Regional District's Engineering Department. In addition to completing a wide variety of drafting assignments the successful applicant will be required to compile specification lists, establish and maintain filing and record keeping systems and related statistical summaries.

Applicants should be senior secondary school graduates with course work in drafting and other engineering oriented subjects preferably at a technical or vocational school level. Preference will be given to those applicants with previous civil engineering drafting experience in a local govrnment or engineering consultants office.

Applicants should possess a valid British Columbia Driver's Licence.

Written applications stating educations and experience will be received in the Capital Regional District Personnel Office, 524 Yates Street, Victoria, B.C. no later than 12 noon Wednesday, June 16th, 1976.

Sewage Monitoring Technician
for the
CAPITAL REGIONAL DISTRICT
VICTORIA, B.C.

SALARY: $1024-1244 plus C.O.L.A. (40-hour work week)

Under general supervision to collect and analyze effluent samples from sewage treatment plants and pumping station located throughout the Capital Region. To conduct various tests and analyze sea water samples obtained from the vicinity of sewer outfalls and prepare detailed technical reports on such test results as required.

Applicants should have a diploma in Chemical Technology from an institute of recognized standing or a university degree in chemistry or closely related subjects.

Preference will be given to those condidates with some knowledge or practical experience in pollution control, pollution monitoring programs and sewage treatment plant operations.

Must possess a vaild B.C. Driver's Licence.

Applications giving details of education, training and work experience will be received by the Personnel Administration Assistant, Capital Region District, P.O. Drawer 1000, Victoria, B.C. no later than Wednesday, June 16, 1976.

OCCUPATIONAL THERAPIST
Required for the Victoria Clinic of the Canadian Arthritis and Rheumatism Society. A challenging position giving opportunity to develop specialist skills, and to travel throughout Vancouver Island. Candidates must be eligible for membership of C.A.O.T. application to the Personnel Office Cars, 895 West 10th Ave., Vancouver, B.C.

R.N. FROM SHELBOURNE AREA for portamedic examinations, part time. Car required. 478-0461.

24 SALES PERSONS and AGENTS

ADVERTISEMENTS IN THIS CLASIFICATION MUST COMPLY WITH THE BRITISH COLUMBIA HUMAN RIGHTS ACT

P.R. B
P. R. BROWN
AND SONS LTD.
"The People to See"
REALTORS
Thinking of a change? Why not progress? Our staff will agree — when joining our firm YOU receive ADVANTAGES making it EASIER to serve the public. For qualifying interview, please call:
Real Estate Sales Manager
385-3435

LIFE INSURANCE SALES PERson required immediately. No previous experience necessary. Must be bondable. Excellent salary plus commission and fringe benefits. For appointment please call 388-6681.

SALESPERSON. EXPERIENCED in boat sales. Apply Metro Marine Limited, 656-1105; 2360 Beacon Avenue, Sidney.

EXPERIENCED CONTRACT carpet salesperson, $500 guaranteed. Gas allowance. For more details call 386-3531.

SELL AD SPECIALTIES, CALENdars, matches, labels. Also, Box 3772, Ottawa.

Deaths and funerals

305 DEATHS and FUNERALS

ALDRIDGE — Alfred in Victoria, B.C. on June 2nd, 1976. Born in England age 92 years. Survived by his loving wife Elsie, 2 sons Alfred of Edmonton, and Harold of Victoria, 6 daughters; Mrs. I. Nell (Aeneid) of Regina, Miss Sylvia Aldridge of Victoria, Mrs. C.W. King (Katherine) of Alberni, Mrs. N. Heslup (Evelyn) of Alberta, Mrs. W. Westoby (Joyce) of Mora, B.C., Mrs. P. Westoby (Doreen) of Victoria, also 20 grandchildren, 15 great-grandchildren.
Memorial Service will be on Monday June 14th, at 4 p.m. in St. Matthias Anglican Church, 600 Richmond Rd. at Rockland, Rev. W.E. Greenhalgh officiating. (cremation) Arrangements by the Memorial Society of B.C. and FIRST MEMORIAL SERVICES LTD.

ANDREWS — Clifford Lorne suddenly on June 4, 1976 at Nanaimo Regional Hospital. He was born in Tisdale, Saskatchewan and was 66 years of age. He leaves his loving wife, Mabel at home, 3 sons, William of Victoria, Robert of Nanaimo, and Gordon Large of Campbell River, 2 daughters, Mrs. B. H. Aastrom (Edra) of Victoria, Mrs. J. B. Pighim (Carol) of Vancouver. He leaves 14 grandchildren, 2 brothers, Rupert Andrews of Parrow, B.C. and Charlie Hoy of Kelowna, 2 sisters, Mrs. Bernice Wood of North Vancouver and Mrs. Audrey Burnett of Surrey.
Funeral services will be held in Brechin United Church on Tuesday, June 8, 1976 at 1:00 p.m. with Reverend H. W. Boyd officiating. Burial will follow at Cedar Valley Memorial Gardens. Flowers are gratefully declined. Donations in his memory may be made to the Nanaimo Unit-B.C. Heart Foundation, P.O. Box 71, Nanaimo, B.C. Arrangements through First Memorial Services Limited, Nanaimo.

BRADLEY — In Victoria at Victoria General Hospital on June 5, 1976, Mrs. Mary Ellen Bradley in her 82nd year, late of 103-305 Michigan St. Mrs. Bradley was born in England and came to Canada at an early age. She has been a long time resident of Victoria. Survived by a son, Col. George H.C. Bradley of Ottawa; 4 daughters, Mrs. Jack Edmonds, England, Mrs. R. Stevenson, Swift Current, Sask., Mrs. P. Parker, England and Mrs. K. Lock, Victoria; 5 grandchildren and 6 great grandchildren.
Memorial funeral service will be held Tuesday, June 8th at 2 p.m. with Rev. Canon R. Dawson officiating in CUNNINGHAM FUNERAL CHAPEL. In lieu of flowers, donations may be made to the Canadian Cancer Society.

CAREY — On June 3, 1976, at Redwood City, Calif., Mr. Edward Herbert Carey, (Ted), beloved Husband of Mary Carey of 52 Oak Ave., Redwood City, Calif. A native son, he attended the old Victoria West School, Sir James Douglas and Victoria High School. Aged 69 years. Besides his wife, Mr. Carey is survived by two sons, Christopher of Brentwood Bay, B.C. and Gordon, Palm Springs, Calif. Eight granchildren, one sister Mrs. Arthur Haldin, Victoria, B.C. He was past president of Lower Island Juvenile Soccer Assoc. and President of Victoria Minor Baseball Assoc., also President of the Old Wednesday Senior Soccer League. He was a long time member of Royal Canadian Legion Britannia Branch. Mr. Carey owned and operated Carey's Teas and Coffees on View St. before moving to Calif. in 1952.
Funeral service will be held in Redwood City, Calif., June 7, 1976.

CROSSMAN — In Victoria, B.C., on June 2, 1976, Mr. Seward Crossman, aged 84 years. Born in Sackville, New Brunswick and had been a resident of Victoria for the past 30 years, late residence, suite 609 - 875 North Park Street. He leaves his daughter, Mrs. D. (Rose) Davis, Victoria, B.C., step-daughters, Mrs. Grace MacKenzie and Mrs. May Talbot, Victoria, B.C. Mrs. Anne Kister, Rocky Mountain House, Alberta, Mrs. Dorothy Rathie, Saskatoon, Saskatchewan, Mrs. Lil Tuba, Revelstoke, B.C.; step-sons George Mitchell, White River, Ontario, Norman Mitchell, Prince Albert, Saskatchewan, William Mitchell, Saskatoon, Saskatchewan, 19 grandchildren.
Service will be held in the Sands Mortuary Limited "Memorial Chapel of Chimes" on Monday, June 7, 1976, at 1:00 p.m. Rev. John Watson officiating.
SANDS — VICTORIA

FLOCK — Suddenly, after a car crash, at the Victoria General Hospital on May 29, 1976, Mrs. Karina Clare "Kay" Flock aged 38 years of 5587 Sooke Rd. She leaves her grieving husband, Douglas; son Kevin and daughter Clare; her parents, Mr. and Mrs. R. Tallis, Pinner, Middlesex, England; 2 brothers, David and Adrien as well as many other shocked relatives and friends.
Funeral services will be held in McCall Bros. Floral Chapel, Johnson and Vancouver Streets, Victoria, on Wednesday, June 9, 1976, at 4:00 p.m. Rev. Charles Hamer officiating. Friends if desired may contribute to the Canadian Association of Occupational Therapists, 4 New Street, Suite M19 Toronto, Ontario, M5R 1P6.

GRIFFITHS — Jack Llewelyn in Victoria, B.C. on June 3rd, 1976. Born in England age 55 years. A past member of the Elks Lodge. Survived by his loving wife Mary, his son Kevin of Victoria, by three daughters Mrs. H. Minter (Pam) of Victoria, Mrs. M. Wilson (Joan) of Smithers, Mrs. M. Scott (Jill) of Surrey, B.C. also 6 grandchildren and his sister Betty in Minnesota. Service time to be announced later. Flowers are gratefully declined, donations may be made to the B.C. Cancer Society, 857 Caladonia Ave. Arrangements by the Memorial Society of B.C. and FIRST MEMORIAL SERVICES LTD.

HUMPHRIES—Emily Beatrice on June 3, 1976, peacefully at 2560 Maynard Street, Victoria, in her 75th year. Born in London, England, and a long time resident of Trail, B.C. Predeceased by her husband, Robert ("Skipper") in 1963, she is survived by three daughters: Mrs. Dennis A. Young (Shirley), Mrs. R. Barry Jenks (Barbara), Mrs. Edward W. Hiensch (Pamela), and five grandchildren, Susan, Timothy, Allison, Robyn and Marieke.
Funeral service will be held at the Church of St. George the Martyr, Cadboro Bay, Victoria, at 11 a.m. Monday, June 7, 1976. The Rev. Neil Robinson officiating. In lieu of flowers, donations may be made to the Primate's World Relief and Development Fund, c-o St. Andrew's Anglican Church, 1347 Pine Ave., Trail, B.C., or to the Canadian Cancer Society, 857 Caledonia Street, Victoria. Hayward's Thomson and Irving, Directors.

JOHNSTON — On June 4th 1976, Hazel Inez Johnston of West Vancouver at the age of 74 years. Survived by her daughter Averle Sheffield and son inlaw Jack, West Vancouver, 4 grand daughters, 5 great grandchildren, 2 brothers, Ned of North Pender Island and Austin of Victoria, 1 sister Evelyn of Toronto.
Funeral service on Tuesday, June 8th at 1 p.m. in St. Stevens Anglican Church, 885, 22nd St. West Vancouver with Rev. Dr. F. J. Boyd officiating. Cremation in lieu of flowers donations to the North Shore association for mentally retarded would be appreciated. 3069 Lonsdale Ave. North Vancouver, B.C. HollyBurn Funeral Homes in charge of arrangements.

LAECH — J. Irene in Victoria, B.C. on June 5th, 1976. Born in Pembroke Ont. age 79. She was a member of the Canadian Authors association, the B.C. Historical Asst., the L'Alliance Francaise and member of St. Barnabas' Church. She is survived by several nephews and nieces in Sask.
Prayers will be in St. Barnabas Church on Monday evening, and Requim Mass on Tuesday May 8th at 10 a.m. Flowers are gratefully declined, donations may be made to the Multiple Sclerosis Society of Victoria and Vancouver Island, 728 Fort St. Arrangements by the Memorial Society of B.C. and FIRST MEMORIAL SERVICES LTD.

305 DEATHS and FUNERALS

LOGAN — In Sidney, B.C. on June 3rd, 1976, Mrs. Sybil Kathleen Logan, aged 81 years, born in Cheltenham, England and a resident of Central Saanich, B.C. for the past 30 years, late residence, Apt. 32-7601 East Saanich Road. Survived by her loving husband, Gordon R. Logan at home; sons, Walter Bowen, Edmonton, Alberta, David Bowen, Delta, B.C. and Gordon Bowen, Mexico; daughters, Dorothy Nielson, Vancouver, B.C. and Eileen McLeod, Edmonton, Alberta; brothers, Gordon K. Thorne, Vancouver, B.C. and Norman Thorne, Langley, B.C. and her sister in North Dakota, U.S.A. Predeceased by her son, George Bowen and her brother, Peter Thorne.
Service will be held in the Sands Funeral Chapel of Roses, Sidney, B.C. on Wednesday, June 9th, 1976 at 3:00 p.m. Rev. Robert Sansom officiating. Flowers gratefully declined. Those so desiring may contribute to the Canadian Cancer Society, 857 Caledonia Ave., Victoria, B.C.
SANDS—SIDNEY

LUSCOMBE — Robert (Bob) Peter, on May 29, 1976, in hospital at Vanderhoof, B.C. Born Victoria, B.C. on July 15, 1939. He is survived by his loving wife, Barbara Ann and daughter Lisa, and sons Terrence and Michael in Vanderhoof. Also his mother Mrs. Kae Fleming and father Peter Luscombe in Victoria and his brother Tom in Vanderhoof and many aunts, uncles and cousins.
Memorial service was held at the Holy Trinity Church in Vanderhoof on May 31st. Rev. A. McLeod officiating, followed by cremation. If desired, donations may be made to the B.C. Cancer Research Dept.

LYSENG — At Saratoga Beach on June 4, 1976, Corporal Daryl Edward Lyseng, born and raised in Victoria, beloved husband of Beverly Joy, killed in fire saving family. Daryl is survived by his wife Beverly Joy and sons Dean, Robbie and Todd; his loving parents Agatha and Cyril; his brothers Brian, Greg, Rod, Gord and Greg's wife Sharlene and their son Aaron. Daryl had served 10 years in the Canadian Armed Forces Military Police. Last posting Comox, British Columbia.
Funeral service in McCall Bros. Floral Chapel, Johnson and Vancouver Streets, on Wednesday, June 9, 1976, at 1:00 p.m. Major David Dicky officiating.

MOW — In Victoria, B.C., on May 26, 1976, Mow Dai Kit, aged 82 years of 1425 Finlayson Street. She is survived by 3 sons and daughters-in-law, Kwok Choy and Sue Wah of Victoria; Kwok Yew and Kit Hing of Australia; Kwok Len and Fun Fong of Lake Cowichan; grandchildren and great grandchildren.
Funeral service will be held on Monday, June 7, 1976, at 2:00 p.m. in Hayward's Thomson and Irving Chapel, 1625 Qaudra at Balmoral. Rev. S. M. Lee officiating followed by interment in Royal Oak Burial Park.

MUIR — In Victoria at Victoria General Hospital June 3, 1976, Mrs. Gertrude Bertha Muir aged 80 years and late of 240 Douglas St. Mrs. Muir was born in Newfoundland and was a long time resident of Victoria. She was a member of the Royal Jubilee Hospital Auxiliary. Survived by a son, William (Bill) and daughter-in-law, Florence Mavis (Chil) of Burlington, Ont.; 2 sisters, Mrs. Dora Gonnason, Victoria and Mrs. Peter Balema, Bellington, Wash., 3 grandsons, Gregory, Rodney and Andrew; 3 nieces, Peggy, Sharon and Joan.
Funeral service will be held Monday, June 7th at 3 p.m. in the Lady Chapel, Christ Church Cathedral followed by interment in the family plot, R.O.B.P. In lieu of flowers, donations may be made to a charity of own choice. CUNNINGHAM FUNERAL CHAPEL in charge of arrangements.

WILLIAMS — Florence, passed away peacefully in Memorial Pavilion on June 4th, 1976. She leaves to mourn her daughters, Mrs. L. (Tara) Rowney, Port Coquitlam and Mrs. H. (Patricia) McWhirter, Princeton, B.C.; sons, Desmond and Basil Thornhill, Victoria, B.C. and Claude Thornhill, Thunder Bay, Ont. 17 grandchildren and 12 great grandchildren. Predeceased by daughter, Kathleen Dorosh in 1975.
Service will be held in the Sands Mortuary Limited, "Memorial Chapel of Chimes", on Tuesday, June 8th, 1976 at 1:00 p.m. Flowers gratefully declined. Those so desiring may contribute to the Heart or Cancer Fund.
SANDS — VICTORIA.

308-A CARDS OF THANKS

I wish to express my gratitude and thanks to the many friends who sent cards, letters, and flowers during the loss of my late Father. To the W. M. and other members of Victoria Columbia No. 1., and the other Masonic Lodges for attending the service. To the Rev. G. Struthers, to Mr. John Bell for rendering the beautiful solo, and Mr. G. McCall for his kind help and assistance. To all Doctors, Nurses, and Orderlies of Alcorn 1 and 2 in the Memorial Pavilion for their care.—Thank you all — Margaret McAulay.

309 IN MEMORIAMS

JACOBSEN — IN LOVING MEMory of Robert Bruce, age 24, our beloved son and brther. June 6, 1973.
There is a link death can not sever,
Love and remembrance last forever,
Treasure him, God in your garden of rest,
For in this world he was one of the best.
—Mom, Dad, Robin-Lee, Steven, Billy and Jeff.

McILWAINE — In loving memory of Robert William McIlwaine who passed away June 6, 1972.
We have only your memory,
To remember our whole lives through,
But your sweetness will linger forever,
As we treasure the image of you.
Forever remembered by his loving wife Verna and sons Ross, Brian and Steven.

SMART — In loving memory of our dear mother and grandmother, Elizabeth Smart who passed away June 7, 1974.
"Time will never erase
The emptiness in our hearts,
dear mother."
—Sadly missed by Sylvia, Jimmy and grandchildren.

SMART — In loving memory of our dear wife and mother, Elizabeth Smart (Betty) who passed away June 7, 1974.
My lips cannot tell how we miss her,
My heart cannot tell what to say;
God alone knows how we miss her,
In a home that is lonesome today.
—Husband Jim and daughter Crissie.

THEY SHALL GROW NOT OLD, AS WE WHO ARE LEFT GROW OLD. AGE SHALL NOT WEARY THEM, NOR THE YEARS CONDEMN. AT THE GOING DOWN OF THE SUN, AND IN THE MORNING, WE WILL REMEMBER THEM.
WITH GRATITUDE, SANDS.

310 FUNERAL DIRECTORS

McCall's
MONDAY
DEWAR, Mr. Harold
11:00 a.m.—FLORAL CHAPEL
ALDRED, Mr. Alec Tinham
1:00 p.m.—FAMILY CHAPEL
TO BE ANNOUNCED
FLOCK, Mrs. Karina Clare "Kay"
LYESING, Mr. Darryl
McCALL BROS.
Floral Funeral Chapels
385-4465

CUNNINGHAM
FUNERAL CHAPEL
1155 Fort Street
Phone 384-5512 or 384-8626
Offering dignified moderate service for all. Geo. S. Cunningham, owner, manager.

310 FUNERAL DIRECTORS

Sands
SERVING VANCOUVER ISLAND
WE CARE
Dedicated to service
Sensible Prices
SANDS FUNERAL CHAPELS
VICTORIA 388-5155
SIDNEY 656-2932
COLWOOD 478-3821
DUNCAN 746-5212
LADYSMITH 245-2331
NANAIMO 753-2032
Your seven community Chapels. Independently Family Owned and Controlled. Sands since 1912.

SERVICES BY INVITATION
NSM NATIONAL SELECTED MORTICIANS
SINCE 1907
VICTORIA, 388-5155
SIDNEY, 656-2932
COLWOOD, 478-3821
DUNCAN, 746-5212
LADYSMITH, 245-2331
NANAIMO, 753-2032
Removal And Service Arrangement
Covering Vancouver Island
A Division of Sands

IFC INTERNATIONAL FLIGHT CARE
Specializing in forwarding to or from anywhere
WORLD WIDE FUNERAL INFORMATION SERVICE
call collect
or cable
"Mortuary Victoria"
A Division of Sands

Hayward's Thomson & Irving
Funeral Chapels
1625 Quadra St.
384-2612 — 386-3505

FIRST MEMORIAL SERVICES
Serving the Public and Exclusive Undertakers for the Memorial Society of B.C. 658-5244.

311 MONUMENTALS

STEWART MONUMENTAL Works Ltd.
ESTABLISHED 1896
Memorial of Distinction
Marble fireplace and tabletops
1402 May St. 384-3452

"The Finest in Craftsmanship"
MORTIMER'S MONUMENTS
633 DAVID ST. 383-6421
ESTABLISHED 1877

313 MISCELLANEOUS

IN MEMORIAL DONATIONS
to be used exclusively for
CANCER RESEARCH
should be directed to
CANADIAN CANCER SOCIETY
857 Caledonia Ave., Victoria

RE: LAUREL POINT—PHASE 1 CONDOMINIUM & TOWNHOUSES
This project was declared substantially completed on Friday, May 21, 1976.
—ROMSES, KWAN & ASSOCIATES, ARCHITECTS.

LUNDS
926 FORT ST.
USUAL INTERESTING
AUCTION
TUES. 7 P.M.
OFF THE
"Princess Marguerite"
SOME FINE
WICKER CHAIRS
(Fan Backs)
ALMOST NEW
GARDEN FURNITURE
Lawn Swing, Table, etc.
LIVING-DINING-BEDROOM FURNITURE
4-PCE. "KROEHLER" CHESTERFIELD STE.
"SEALY" HIDE-A-BED
PHILIPS SOLID STATE STEREO COMBINATION
COLOR TV & STAND
"ORCOA" ORGAN
8-PCE. WALNUT DINING ROOM SUITE
OCCASIONAL TABLES
CHINESE RUGS
PRINTS & W.C.'s
"VIKING" 5 H.P. 25" SIT DOWN MOWER
NEAR NEW 30" ELECT RANGE
SET OF GOLF CLUBS
CART & BAG
RALEIGH FOLDING BIKE

ANTIQUE AUCTION
JUNE 15TH
To close the Estate of
MRS. LILIAN WORTH
Formerly of
2835 Beach Drive
And from Other Sources
CONSIGNMENTS WILL BE ACCEPTED UNTIL JUNE 11TH

LUNDS AUCTIONEERS & APPRAISERS PHONE 386-3308

No evidence given of secret profits

EVERETT, Wash. (AP) — Insurance commissioner Karl Herrmann says he never had "one scintilla or evidence" that consultant Gerald McAfee made secret profits from the sale of a Canadian island.

Herrmann told Snohomish County Superior Court that there was nothing improper about the sale, negotiated in 1969 on behalf of the bankrupt Federal Old Line Insurance Co.

Herrmann made it clear that he filed suit against McAfee and Phyliss Lunch, the buyer of Eagle Island, so that a court could clear up allegations of wrongdoing in the sale.

The suit accused McAfee of making a secret $34,000 profit from transactions involving the island when the money should have gone to the insurance company instead.

At the time, Herrmann was receiver for the bankrupt firm in his capacity as insurance commissioner, McAfee was named by Herrmann to oversee all properties and investments of the firm.

McAfee allegedly made the profit by selling the island to Mrs. Lynch, a close friend, who later resold it and pocketed the money.

Herrmann said he knew that the buyer was someone other than McAfee, and that he was concerned primarily about the sale price.

The three-acre island is part of the Gulf Islands.

Low-cal secret

BELGRADE (AP) — Low-calorie diet may be part of the secret to long life in Soviet Georgia, says a Russian gerontologist who surveyed 15,000 Georgians aged 80 to 138.

Public Works Canada / Travaux publics Canada

INVITATION TO TENDER

SEALED TENDERS for the projects or services listed below, addressed to the Head, Tenders and Contracts, Pacific Region, Department of Public Works, Canada, 1444 Alberni Street, Vancouver, B.C. V6G 1A2 and endorsed with the PROJECT Name, will be received until the specified closing time and date. Tender documents can be obtained through the above noted Department of Public Works, Vancouver office, on payment of the applicable deposit.

PROJECT

PR: 661311 (2704)—Re-Roofing, Federal Building, Nanaimo, B.C.

Tender documents may also be seen at the Amalgamated Contrn. Assn., Vancouver; Construction Plan Service, Burnaby; Construction Assn. Nanaimo and Victoria.

Closing date: 11:00 AM PDST—June 29, 1976
Deposit: $25.00

INSTRUCTIONS

Deposit for plans and specifications must be made in the form of a certified bank cheque to the order of the Receiver General for Canada, and will be released on return of the documents in good condition within one month from the date of tender opening.

To be considered each tender must be submitted on the forms supplied by the Department and must be accompanied by the security specified on the tender documents

The lowest or any tender not necessarily accepted.

H. D. Ladoucier
Head, Tenders and Contracts
Pacific Region

LET IT RAIN . . .

WHO CARES?
We're Taking Our
3-DAY ANTIQUE AUCTION
to Victoria
MAN! WHAT A SALE!

Our next presentation will be a three-day event and when you come to the previews you will see just what we mean. It is hard to know exactly what you like but we think you'll find the four-poster brass bed a delight and the triple weight grandfather clock should look nice in just about any decorator scene. There will be a fine display of antique pine with the feature being the magnificent corner cabinet . . . and the display continues on and on — for instance . . . a carved oak corner mirrored front wardrobe, Victorian parlor chairs, long-handled brass bed warmer, Early American scroll face shelf clock, double pedestal oak roll top sectional bookcase, Victorian brass toddy kettles, magnificent carved oak display serving sideboard, china basin and jug sets, two upright pianos, Victorian chaise lounge, elegant burled walnut drop front desk, brass and copper items galore, hanging brass lamp, carved oak entrance hall stand, rare horn gramophone, and these are only just the beginning of this super 3-DAY SALE. It will certainly be a people pleaser.

And we will look forward to greeting you again when we come.

PLACE: WESTWIND INT'L MOTOR INN
741 Goldstream Avenue
VICTORIA, B.C.

TIME: WEDNESDAY—June 9th at 7:30 p.m.
THURSDAY—June 10th at 7:30 p.m.
FRIDAY—June 11th at 7:30 p.m.

PREVIEW: TUESDAY—June 8th, 1976—NOON until 9:00 p.m. and all day each day of the sale. (Doors open at Noon.)

AN EXTRA SPECIAL SHOWING
OF COLORFUL BARGE-ART THEME DECORATED ITEMS BY THE RENOWNED BRITISH ANTIQUE ARTIST.
MR. ANDREW DENNIS

BAILIFF'S SALE

Victoria Bailiffs Ltd. is offering FOR SALE ON AN "AS IS WHERE IS BASIS"

1968 Kenworth
Mod.: W925
Ser.: 84247

1971 White Freightline Tractor
Ser.: CA 513 HV 059 742
Mod.: COE

1971 White Freightline Tractor
Ser.: CA 513 HV 059 743
Mod.: COE

Offers are subject to 7% Provincial Sales Tax

Parties interested in viewing should contact Victoria Bailiffs Ltd. at 382-9163, between 8:30-5:00 P.M. where further information can be obtained and arrangements made for viewing.

All or any offers will not necessarily be accepted.

Closing date for offers June 15, 1976.

THE CORPORATION OF THE DISTRICT OF OAK BAY
NOTICE OF A PUBLIC HEARING ON AN AMENDMENT TO THE ZONING BY-IW

NOTICE is hereby given that all persons who deem their interest in property affected by the provisions of the proposed "ZONING BY-LAW AMENDMENT BY-LAW, 1976", being By-law No. 3148 of The Corporation of the District of Oak Bay, will be afforded an opportunity to be heard before the Municipal Council on the matters contained therein at a Public Hearing to be held in the Council Chamber, Municipal Hall, Oak Bay, B.C., on Monday, June 14, 1976, commencing at 7:30 p.m.

The purpose of the proposed by-law is to amend the regulations for Apartment Zone "B", being certain properties lying between Beach Drive on the west, Esplanade on the east, Willows Park on the south, and the Uplands boundary on the north, commonly known as:

2587 Beach Drive;
2565 Beach Drive;
2455 Beach Drive;
2333 Beach Drive;
2612 Thorpe Place;
2707 Estevan Avenue;
2358 Esplanade;
(a) to decrease the site coverage for two (2) and three (3) storey buildings to 20%;
(b) to require the maximum density of dwelling units to be in proportion to ten (10) dwelling units per acre, and the maximum size of such dwelling unit to be sixteen hundred 1600) square feet in area.

A copy of the proposed By-law may be inspected on the Notice Boards of the Municipal Hall, Oak Bay, B.C., at any time.

W. S. FLEMING
Acting Municipal Clerk

New Secondary School (Spencer)
SCHOOL DISTRICT No. 62 (Sooke)

NOTICE TO PAINTING CONTRACTORS

Sealed tenders marked "Painting Spencer School" are invited by Campbell Construction Ltd., 580 Ardersier Rd., Victoria, B.C.

Tenders to close at the Victoria Bid Depository, 1075 Alson St., Victoria, B.C., at 4 p.m. Friday, June 11, 1976.

Tenders shall include but are not necessarily limited to the following:
PAINTING (9A)
SANDBLASTING (3A)
GLAZED WALL FINISH (9H)

Plans and specifications are available for viewing at the Construction Association of Victoria, 1075 Alston St., and at the office of the General Contractor, 580 Ardersier Rd.

Bonding rules shall apply.

The lowest or any tender will not necessarily be accepted.

No tender will be accepted having any qualifying clauses whatsoever.

BASIL F. WELLS
CHIEF ESTIMATOR
CAMPBELL CONSTRUCTION LTD.

CORPORATION OF THE CITY OF VICTORIA
GARBALLY YARD MAINTENANCE GARAGE
NOTICE TO CONTRACTORS

Tenders for construction of a Maintenance Garage will be received by the City Clerk, Corporation of the City of Victoria, City Hall, Victoria, B.C., up to the hour of 12:00 noon, P.D.S.T., on Thursday, 8th July, 1976, and will be opened in Council.

Contract documents and plans may be obtained from the City Purchasing Agent or the offices of Graeme & Murray Consultants, 1137 Yates St., Victoria, on deposit of the sum of $50.00, which sum will be refunded upon return of the documents and drawings in good order within the period of one month from receipt of tenders.

Plans and documents will be available for viewing at the plan room of the Victoria Construction Association.

Every tender is to be accompanied by a bid bond or certified cheque in favour of the Treasurer of the City of Victoria in an amount not less than ten per cent (10%) of the tender bid.

The lowest or any tender will not necessarily be accepted.

H. V. Robinson,
City Purchasing Agent.
Corporation of the City of Victoria
No. 1 Centennial Square,
Victoria, B.C.
Tel. 385-5711, Local 242

NOTICE TO CONTRACTORS

SEALED TENDERS will be received by the undersigned up to 4:00 p.m., D.S.T. on June 18, 1976 for the construction of:

TORQUAY ELEMENTARY SCHOOL
1970 FIELD DEVELOPMENT

Plans and specifications are available to General Contractors on or after June 7, 1976 at the Construction and Maintenance Department, School District No. 61 (Greater Victoria).

A certified cheque for Ten Dollars ($10.00) is required which will be refunded upon return of plans and specifications in good condition within seven days of notification to all tenderers, as to award of contract or rejection of all tenders.

Tenders must be made subject to the conditions of tender and submitted on the forms provided, sealed in the envelope supplied and delivered to the Purchasing Division of the Greater Victoria School Board, 3128 Foul Bay Road, Victoria, B.C.

R. Cantelon,
Purchasing Co-ordinator,
Board of School Trustees
of School District
No. 61 (Greater Victoria),
3128 Foul Bay Road,
Victoria, B.C.

RECEIVERSHIP
AUCTION
Fixtures and Equipment
of
ISLAND DRAPERY SERVICE LTD.
11 a.m., Tues., June 8
208 Wallace St.
Nanaimo, B.C.
DRY CLEANING EQUIP.
PRESSING EQUIP.
STEAM BOILER
COMPRESSOR
Counters, Partitions, Etc.
View—2 p.m.-5 p.m.
Monday, June 7
9 a.m.-Sale time, June 8
MAYNARDS AUCTIONEERS LTD.
1233 W. Georgia St., Vancouver
685-7378
824 Fort St., Victoria
388-7871
6-5

Special Offer
FOR PRIVATE PARTY
CLASSIFIED ADVERTISERS
Use this handy coupon to place your Classified Advertisement and save money.

Name .....
Address .....
.....
Phone No. .....
Signature .....

FILL OUT AND MAIL, OR DELIVER IN PERSON TO
SPECIAL OFFER
Victoria Press Ltd.,
P.O. Box 300,
Victoria, B.C.
V8W 2N4.

No. of Insertions ..... Amount Enclosed $.....
Your ad will run as soon as possible upon receipt of this coupon and payment, or please specify consecutive dates:
.....
.....
Classification Number ..... 10 WORDS MINIMUM

10 Words for 1 insertion in The Daily Colonist and Victoria Times: $1.00
10¢ for each additional word.
10 Words for 3 insertions in The Daily Colonist and Victoria Times: $2.50
25¢ for each additional word.
10 Words for 6 insertions in The Daily Colonist and Victoria Times: $4.00
40¢ for each additional word.

All ads must be of a private nature written in regular classfied style, and run on consecutive days.

SEND CHEQUE or MONEY ORDER
— NO REFUNDS —
This coupon valid until July 1, 1976

THE DAILY COLONIST AND VICTORIA TIMES

THE ISLANDER

Victoria, B.C.,
Sunday, June 6, 1976

June breezes bring sailboaters out in full force at Maple Bay.
—Photo by James McVie

PARADE of PREMIERS

In the good old days, in 1920 — 56 years ago — the Liberal government had eight cabinet ministers.

Today our Social Credit government has 15 ministers, which is four less than our socialist government of recent years.

By James K. Nesbitt

In the old days there was one woman cabinet minister — Mrs. Mary Ellen Smith — but Premier John Oliver considered she hadn't brains enough to head a department and so she was without portfolio, which she looked upon as an insult.

First woman in British Columbia to head a department was Tilly Jean Rolston, Conservative coalitionist, turned W. A. C. Bennett Social Crediter.

She had education for about a year, when she died in the fall of 1953.

★ ★ ★

Premier W. A. C. Bennett used the minister without portfolio gimmick to put Mrs. Buda Brown into the cabinet.

He used it again when he found he had three elected women supporters — Patricia Jordan, Isobel Dawson, Grace McCarthy.

Mr. Bennett figured if he put only one into the cabinet, there'd be some hair-pulling, and that kind of thing.

He therefore made all three ministers without portfolio, which caused a sensation and many political barbs to be hurled across the floor of the House at him.

Premier David Barrett had two women in his cabinet — Eileen Dailly of education and Phyllis Young of consumer affairs.

Now there is one, Hon. Grace McCarthy, provincial secretary and head of recreation and travel industry.

Like Ms. Dailly before her, Ms. McCarthy is also deputy premier.

This is supposed to woo the female vote.

★ ★ ★

In the accompanying picture on this page is Premier John Oliver and his cabinet 56 years ago.

There are in this group three future premiers of our beloved and blessed province of British Columbia, "which sits so nobly on the shores of the vast Pacific," as the politicians of yesteryear were wont to say as they cried their pieces on the hustings.

Oliver succeeded, in the premier's chair, Harlan Carey Brewster, the first Liberal premier of British Columbia, in 1916, who died two years later in Calgary on his way back to Victoria from government business in Ottawa.

Oliver died in 1927, in office, a few days after he was visited at his Victoria home by the Prince of Wales, later King Edward VIII, and then Duke of Windsor.

Dr. J. D. MacLean, who had been Minister of Education, followed Oliver into the premiership, but, by then, the Liberal jig was up, after 12 years in power.

In 1928 the Liberals crashed before the onslaught of the Simon Fraser Tolmie Conservatives.

Dr. Tolmie, born in Saanich in 1867, had been a member of the House of Commons, and federal agriculture minister, when he resigned to become B.C. Conservative leader — and made it into the Premiers office.

In 1933 he crashed before the Thomas Dufferin Pattullo Liberals, whose campaign cry, in the height of the depression, was "work and wages."

Mr. Patullo, from 1916 to 1928, had been minister of lands and forests.

From 1928-33 he was Leader of the Opposition.

In 1941 his Liberal government received a minority vote, and he was forced, by the Liberals, to get out of the premier's office, because they insisted on coalescing with the Conservatives.

Now comes John Hart as premier. He had been minister of finance under Brewster and Oliver, from 1917 to 1924, when he quit politics to go live in Vancouver and build up his own financial fortune in stocks and bonds.

In 1933 he was back, elected again in Victoria, and became Pattullo's finance minister.

Hart was in the premier's office from 1941 to 1947 when he gave over to Byron Johnson, and, for one session, before retirement from the Legislature, he was Mr. Speaker.

Pattullo and Hart, in retirement wanted to be Senators.

Prime Minister Mackenzie King would not go for them. He was mad at Pattullo for helping break up a federal-provincial conference in 1941, and he was mad at Hart for putting the Liberals into the same political bed with the Conservatives.

Mr. Hart then decided he'd like to be Canadian ambassador to Eire, his native land, but Mr. King wouldn't go for that, either.

John Wallace deBeque Farris was attorney-general and minister of labor in 1920. In 1924 he was defeated, and in 1937 went to the Senate. He was, for years, a behind- the-scenes Liberal power both in this province and in Ottawa.

Today his son, John, is the Chief Justice of British Columbia, head of provincial state in the absence from British Columbia of His Honor the Lieutenant-Governor.

He is thus called His Honor the Administrator.

Dr. J. H. King first was elected to the B.C. legislature in 1903, and he sat in oppostion to Conservative Premier Richard McBride until 1909.

He came back in 1916 and was minister of public works.

Then he was elected to the House of Commons as minister of public works and later as minister of health and soldiers' civil re-establishment, charged with the settling down of the 1914-18 war veterans.

★ ★ ★

In the Seante he was government leader, and Mr. Speaker.

E. D. Barrow in 1920 was agriculture minister. Like his chief, Mr. Oliver, he was a rough-hewn dirt farmer from the Fraser Valley.

He was tall and thin, and wrinkled, while Oliver was stoutish, and his clothes were always wrinkled, and his colleagues had a terrible time getting him into white-tie-and-tails for formal occasions.

He looked upon such dressing up as just so much stuff and nonsense, and was happiest plowing his fields and talking over the fence with his farm neighbors.

But he was a born politician, and the legislature called to him time and time again, from way back in 1900, in which year Premier Charles Augustus Semlin was fired by the lieutanant-Governor, causing a tremendous political stir and upheaval.

In 1924, as Premier, Oliver was personally defeated in Victoria, though his government won the day. Nelson seat was opened for him by a faithful Liberal supporters, and he got back into the House.

William Sloan was minister of mines in 1920. He was a Liberal VIP in Nanaimo. He died suddenly in the Dominion Theatre here in 1927.

His son was Gordon McGregor Sloan, attorney-general in the first Pattullo government, from 1933 to 1937.

Then he went to the bench becoming chief justice of British Columbia.

★ ★ ★

He resigned from that position to become chief adviser on forestry matters to Premier W. A. C. Bennett, and he died in that office, still in his 50s.

He made his name in many ways, perhaps chiefly as Royal Commissioner enquiring into forestry matters and the workmen's compensation Act.

Gordon Sloan was one of the gentlest men I ever knew, one of the least stand-offish, though certainly he had much dignity, and we didn't backslap him.

But, if we had a legitimate question about this or that, he always told us to telephone him at home, and he'd do his best to answer.

Mrs. Sloan was just as nice. When she answered the phone she was always pleasant, and then said: "I'll call Gordon."

It was Gordon Sloan who explained to me the differences between the chief justices of the Supreme Court and the Court of Appeal.

The chief justice of the Supreme Court is just that, the Chief Justice of the Supreme Court, but the Chief Justice of the Court of Appeal is THE Chief Justice of British Columbia.

At the risk of dating myself, I'll confess I knew Pattullo and Hart when they were premiers.

I always found them considerate and courteous, but ruthless in politics, when the occasion, in their view, merited stern treatment.

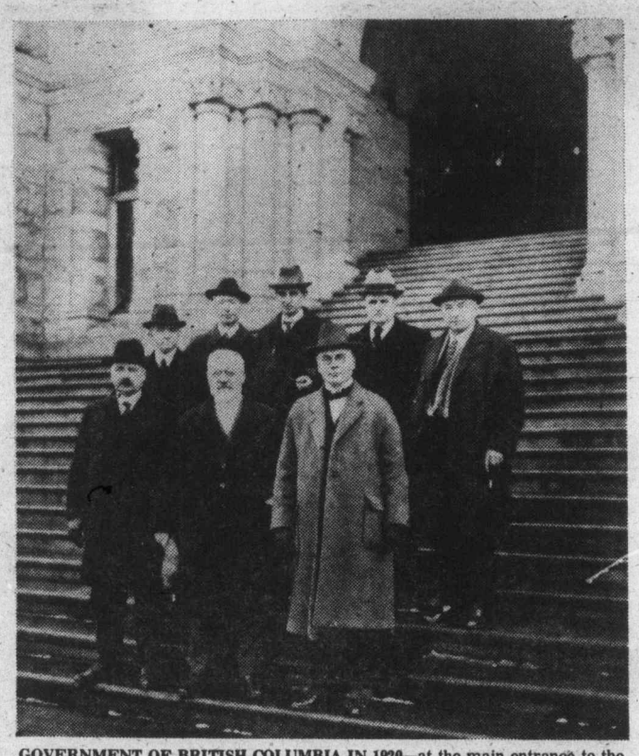

GOVERNMENT OF BRITISH COLUMBIA IN 1920—at the main entrance to the legislative buildings; left to right, back row, Dr. J. H. King, John Hart, E. D. Barrow, T. D. Pattullo, William Sloan; from, left to right, Dr. J. D. MacLean, Premier John Oliver, J. W. deB. Farris. Cabinet ministers all wore hats in those days; Oliver, being a farmer, preferred a cap, which he is here holding in his right hand. His loose coat is rumped, but he has a wing collar — a concession to his high office.

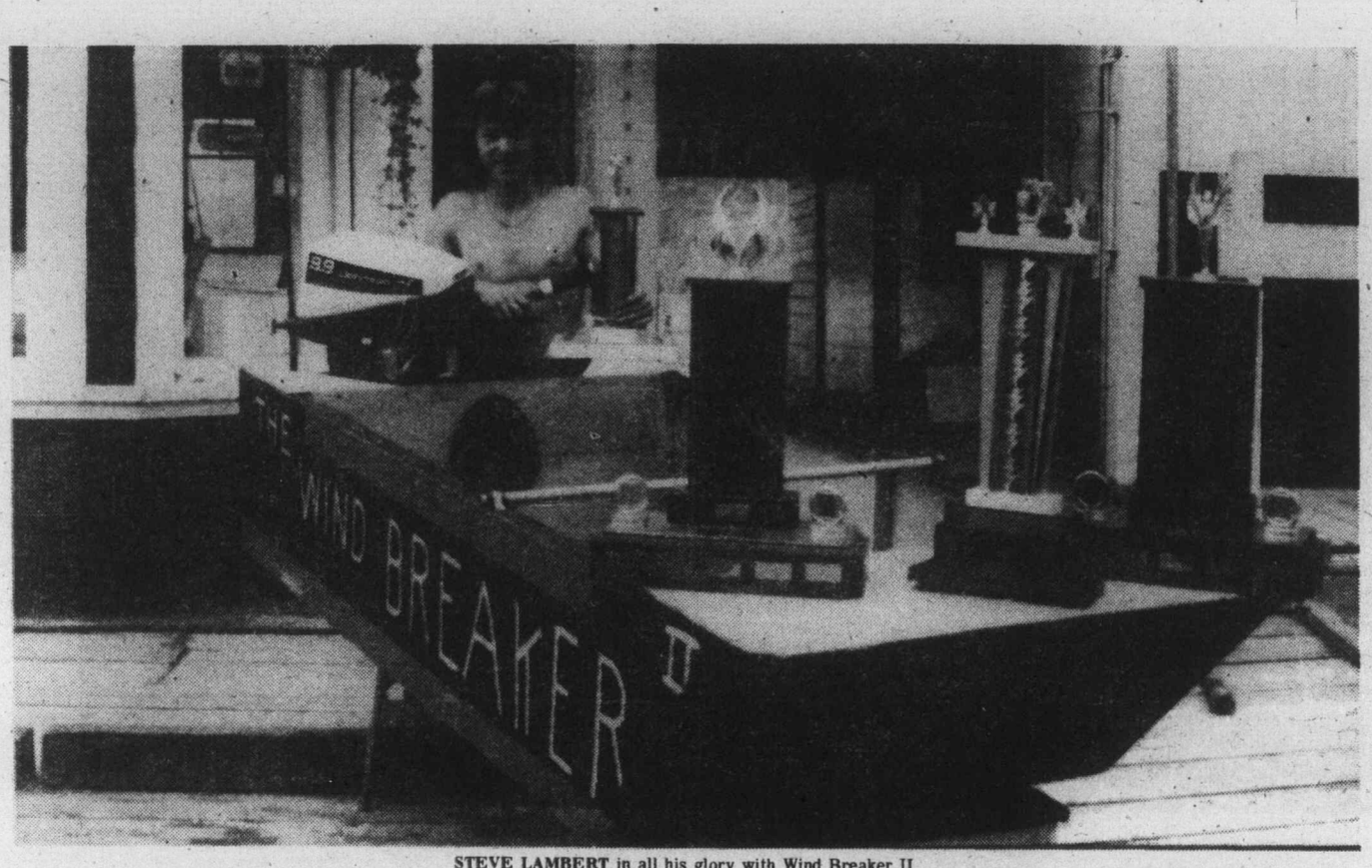

STEVE LAMBERT in all his glory with Wind Breaker II

Cowichan's Biffies Rival Nanaimo's Bathtubs

By Ray Kerr

Remember the early days of the Nanaimo Bathtub Society and the laughs it used to elicit around the Island and elsewhere?

Well, nobody is laughing these days and the Nanaimo bathtub race has become one of the best-known events held on Vancouver Island.

Entries flock to it from all over the world and it's considered a real "in" thing to even be able to participate in the annual crossing of Georgia Strait.

So don't laugh when you hear there may be a bathtub-race matcher in the offing.

And please stifle the snickers you may be tempted to emit when you hear the group's name — the Cowichan Bay Outhouse Society.

Yes, you heard it right the first time — outhouse society.

And the group goes at it full bore, complete with its "privy council" and even a "real admiral," of all things.

A while back, the Playboy magazine presented Cowichan Bay with the Poop Deck Award, and this year, according to Pete Lambert, there are many more intersting things brewing, if you'll pardon the pun.

For another, it's not a big thing to enter a race (not like Indianapolis 500, at least), and I've encountered quite a few youngsters during the past few weeks who are not only going to watch on Labor Day weekend, but try to race as well.

The "outhouses" are quite different from your old and world-famous Prairie one-holers—walls have been sealed and outboards added.

These marine outhouses are of specific design in plywood — such as the one which has won 21-year-old Steve Lambert of Cowichan Bay so many trophies he would probably get swamped if he tried to race with them all at the same time.

The son of Pete Lambert has won both the biffy race and the outhouse race three years running, and there are mutterings among the also-rans that "Steve ain't gonna get away with it this year."

In all seriousness, however, as Pete Lambert points out, "this is a lot of fun for young people, 16 years of age or over. And we could have as many as 50 this year."

Don't make a mistake of assuming that these beauties don't move — they're powered by a 10-horsepower outboard and the craft zoom at an average speed of 25 miles an hour.

That's really moving even for a 16-foot runabout—with these light no-holers it's almost like flying, man!

As for the cost, experts claim one can get into it for quite a bit less than becoming a saltchuck fisherman. They say that for about $700, one can become a participant and take part in all the races, including the Sept. 5 biggie with its 22-mile Maple Bay-and-back course.

The big race is really an "open invitational" meet with "bathtub" entries expected from Nanaimo as well as "biffies" from the Cowichan area.

A single look at this year's program is enough to convince even the biggest skeptic that these people mean business.

For example, there's a big race June 20 at Cowichan Bay.

From July 1-4, the outhouse society will feature the Moose Lodge Invitational points races — and they'll all be counting races, more important than the smaller onces.

On July 11, Cowichan Bay will be the setting for competitions, which will be duplicated in the bay Aug. 1, and again Aug. 22.

And of course, all this is leading up to the Big Race — Cowichan Bay to Maple Bay and return, with a big windup in the evening at the park, and all this Sept. 5, which is during the Labor Day weekend.

For the uninitiated, "the park" is the Cowichan Bay Park, and it's a dandy — just ask anyone in the bay.

Actually, the thanks for all this should really go to the Cowichan Bay volunteer fire department, which is trying to rekindle the outhouse spirit which dates back to the late 1960s.

It was then that a group of Cowichan Bay businessmen formed the society and generated a great deal of interest in the races.

For one thing, the equipment is not all that difficult to obtain; the name is catchy, and the saltchuck is right under everyone's nose.

Some of the other interesting points:

- A beer garden and other minor activities are planned for each of the qualifying races.
- After the big Labor Day weekend race, a barbecue and clam chowder feasts as well as open-ir dance will be featured at the park, which sits sort of high up and in charge of the bay.
- Babysitting services will be provided at the park during that important day, by the junior volunteer firemen.

Or as outhouse society secretary Don St. Cyr sees it:

"It's just a whole lot of fun," he said. "I enjoy the challenge of racing and getting involved in something different.

"I mean, how many people have an outhouse race at their back door."

Or as another society member put it, perhaps even more succinctly:

"If you are interested in joining in on the fun, contact the Rear Admiral of the Privy Council, presumably on toilet tissue."

I can hardly wait.

SEARCH FOR MARKET resulted in multi-million dollar wine industry.

Lamont's Home-Made Wine Started Island Wine Industry

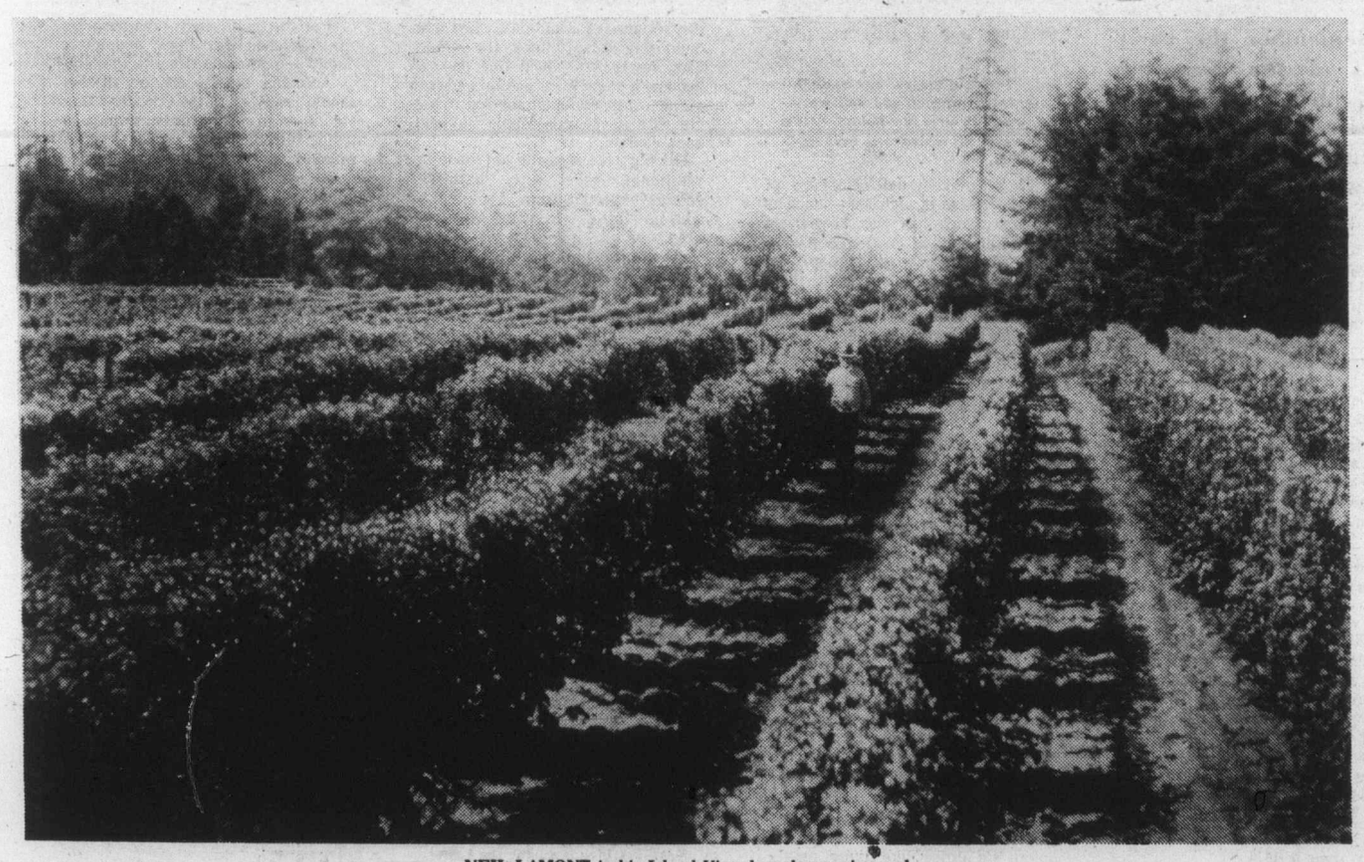

NEIL LAMONT in his Island View loganberry vineyard.

...first wine exploded

By the year 1919 strawberry production on Saanich Peninsula was well established, but the poor financial returns were such, that some other means of revenue were sought.

This same year the Mayor of Port Townsend introduced the Loganberry. At a growers' meeting at Keating he said that Port Townsend farmers had successfully grown the berry with a ready market, were increasing their acreage, and were pleased with the results.

He also gave a few tips on the care and cultivation of the loganberry which was a cross between a blackberry and a raspberry.

With this optimistic information, the Saanich Peninsula growers bought young loganberry plants, mostly from Oregon and planted a fair amount of acreage.

The berry was excellent and the yield good. Unfortunately there was no market, and growers were told to take out half of their acreage.

While searching for a market, Neil Lamont, a Keating grower, had made a few gallons of loganberry wine as an experiment. With no prospective market in sight the loganberry venture was doomed.

Lamont with a delegation of growers made arrangements to meet the provincial government to discuss the possibility of marketing the wine through their liquor stores.

With a bottle of home-made wine in Lamont's pocket (which exploded through improper fermentation) they met the officials and received a promise they would market the wine if manufactured in quantities to warrant sales. This bottle of wine was the forerunner of a multi-million dollar industry.

The old Hudson's Bay warehouse on Wharf street was rented, and a number of growers offered their fruit for shares. Several tons of logans were harvested and put into fir barrels.

Five thousand dollars was required for sugar to insure proper fermentation. A meeting of growers was called at the Temperance Hall, Keating, in an effort to raise the money. A resolution to levy three cents a crate, or pail, on all fruit met with a definite NO.

Henry Mitchell, a private Victorian, agreed to put up the money. A holding company was formed and certificates for shares were issued. Certificate number one went to Mitchell, Number 2 to Lamont, valued at $10.

A wine press was built by Hafer Bros. machinist on Store Street, and tanks and wine vats were purchased from the Italian Swiss Wine Co. in Asti California, that was closed by prohibition.

The first wine made had its problems. Sales were made before fermentation had stopped and bottles exploded on the shelves in liquor stores. Vendors were reluctant to order further supplies.

However sales continued, and a stock dividend of 50 per cent was allotted. In 1922 the holding company was incorporated to the Growers' Wine Company Ltd. Many growers took shares, in lieu, for their fruit to help the industry.

In 1927 property on Quadra Street was bought and a small wine plant was built. It was enlarged in 1928 and again in 1929. A 50-ton press was installed with modern equipment. Herbert Anscomb Conservative MLA was brought in as sales manager, later as manager. Lamont took an active part until his death in 1946.

Wine sales increased and by 1931 some 400 tons of longaberries were processed for wine. Growers increased their acreage but were not happy with the price of six cents a pound. Pickers demanded more money and all costs were rising. The Growers' Wine Co. was now in the hands of big business.

In 1927 many growers were dissatisfied with the administration of the Saanich Fruit Growers' Association and broke away and formed the Vancouver Island Fruit Exchange, with W. C. Kersey as manager-secretaary.

The Growers' Wine refused to buy from the Exchange and it found itself with 100 tons of loganberries on its hands. A special meeting of the Saanich Board of Trade at the Brentwood Women's Institute was called to find a market.

By Bill Kersey

Bill Kersey joined Saanich Fruit Growers' Association in 1917 and was elected a director in 1923. In 1927 he became manager-secretary of the newly-formed Vancouver Island Co-Operative Fruit Exchange. He was elected to Saanich Council in 1941 with his objective to press for secession for Ward Six. Secession was granted in 1952 and Ward Six became Central Saanich.

W. O. Wallace, J. E. Sladen, Dr. S. F. Tolmie and several other members threw in $100 to buy sugar to hold the fruit over, Growers were given the sugar and the logans were put into barrels and stored in the basements of the various growers. In the meantime a company was formed and incorporated, The Brentwood Products Ltd. The Queens Hotel on Store and Johnson Street was bought for $7,000.

A wine press was installed, the equipment necessary for operation, and a second wine plant established in 1929. It was incorporated as The Victoria Wineries.

Stephen Slinger who had a quantity of grape wine on his farm at Chemainus was brought in to operate the plant. It had the same problems as the Growers' Wine had in its first year of operation. This was soon overcome and dividends were paid yearly.

With a new wine plant on Borden Avenue it became another million dollar industry.

After 25 years of successful operation it merged with the Growers' Wine which is now owned by Ste Michelle Wines Ltd. on Quadra Street.

In 1932 around 1200 tons of logans were produced. The top price was never more than seven cents a pound. The Depression brought about drastic reductions in price and requirements and the growers had a long hard pull for seven years.

The wineries cut their tonnage in half. The canning factories offered three cents a pound for a limited amount which was financially impossible to consider. In an effort to take care of a surplus of around 400 tons, every avenue for other markets was explored.

A shipment to Prairie points of frozen logans in 18-pound pails, with a recipe for making wine, met with some success. The cost of freezing and transportation however made the venture unprofitable.

Strange as it may seem plantations were producing heavier crops, adding to the unsaleable surplus. Earl Piercy an American fruit buyer, at his own expense, built an evaporating plant at the back of the Holsom Jam factory on Quadra Street and dried 300 tons. It took three years to sell them. The growers netted one cent a pound. Piercy bought 75 tons, put up in sulphur dioxide, and paid a top price of five cents.

Many of the plantations were neglected, but fortunately were not taken out. In 1939 a sale of 150 tons in SO2 were sold to an English jam factory. The shipment left Ogden Point by freighter in August. When the Second World War started the ship and cargo was in mid-Atlantic. With no insurance the danger of submarines sinking the ship was of grave concern to the growers. However the ship arrived safely.

A demand for all agriculture products was brought about by the war with higher prices.

Acreage was increased and by 1945 the peak of production was reached.

Around 1500 tons now had a ready market with a price that offered encouragement for the first time in 25 years.

The health authorities banned the processing with SO2. Refrigeration replaced it. Though a little more costly it is no doubt safer and a better way to holdover perishable products.

In 1952 Gordon Head was fast becoming urbanized and fruit growing was declining rapidly.

Ward Six, the Keating area, was granted secession and the Municipality of Central Saanich came into being. Agricultural land was subdivided and where long green rows of loganberries and strawberries had once landscaped the countryside, homes and industrial warehouses were built.

Land values rose tremendously. By 1965 the cost of producing loganberries increased to a point, that for wine purposes the price was becoming prohibitive.

Grape wine being the chief output of the wineries, the loganberry had no chance to compete with it. The differential between picking a pound of loganberries against a pound of grapes is such, that it takes about 60 loganberries to make a pound, while a bunch of grapes can weigh as much as three pounds.

Picking loganberries is tedious work and with a welfare state it is almost impossible to get help. Most of the crop is being sold to "pick yourself customers."

Growers are taking out their plantations leaving vacant land too expensive to raise agriculture products.

Loganberries are peculiar to the Saanich Peninsula, Australia and other countries that tried them could not produce the deep red color of the Saanich berry that made it so desirable for canning, jam purposes and wine.

The Boysen berry a three-way cross between a loganberry, raspberry and blackberry, which played a part in making Knotts Berry Farm in Los Angeles famous, did not produce the yield and had a tendancy to revert back to the Loganberry.

A few acres were planted in 1935, were unprofitable, and were taken out. The berry does well in Los Angeles, no doubt through favorable climatical conditions.

Attempts were made to produce other crops without success. Concord grapes on the advice of the Victoria Wineries were planted, the sugar content was too low and could not meet the high sugar content of the Okanagan and California grape.

Gordon Head for several years grew around thirty tons of Gooseberries, all in an effort to find another source of revenue without success.

Looking back over the years, the hard work and

Continued on Page 15

Peninsula's Small Fruit Industry Is Just About Finished

Myfanwy Pavelic
COMES HOME

Myfanwy Pavelic has finally come "home."

After living in England and New York for many years, she has finally come home to Victoria and to Spencerwood, her childhood summer home. And, she is now "truly happy."

MYFANWY PAVELIC in the studio she designed at Spencerwood.

Myfanwy Pavelic (nee Spencer) is an artist, and a most accomplished one. She was recently elected to the Royal Canadian Academy, a group of 300 artists selected on the quality of their work by the National Gallery of Ottawa. She has also had several shows in Victoria and Vancouver and has her work displayed in many private collections throughout North America.

The only child of Lillian and John William Spencer, she was born April 27, 1916, in the Spencer home, Hael-y-bryn. Her grandfather came from Wales with her grandmother when Victoria was still called Fort Camosun. They had 13 children and became wealthy after developing one of Victoria's first department stores. The Spencer family home, Llanderwyn, is now the Art Gallery of Greater Victoria.

Myfanwy Pavelic has never had any formal training in art. Her schooling occurred in "bits and dribbles" between travelling, when she was taught by a governess, then a tutor, and later in private schools. She was bothered by shallow kneecaps, "all very unromantic" and spent much of her time indoors with the piano and her painting, until she graduated at the age of 15. After her first operation on her knees, Pavelic returned to Victoria for the summer and when she was 17 Emily Carr became interested in her work and arranged an exhibition in Victoria.

Today Pavelic is still painting and drawing, sometimes from eight in the morning until 11 at night. And she still feels that she has a great deal to learn.

"I don't mind age from the point of view of the wrinkles, the exterior part, but I bitterly resent the lack of time. It's only in the last two or three years that I've become aware of how little I've done and how much I want to do," said Pavelic.

Throughout her life Myfanwy Pavelic's body has dominated and restricted her aspirations. Although she wanted to spend her life playing as a concert pianist she was eventally forced to give it up when her wrists gave out in 1943.

"It was very disappointing, but I had my painting. I had always done the two and when I couldn't do one, I did the other."

The trouble with her knees was discovered when she was five and on her first major trip to Europe with her parents. Although the problem would affect her life, she remembers it it as a happy time. She was taken to her first opera, Aida, at La Scala Opera House in Milan. She can still recall the opera vividly.

"The thing that struck me most was the fact that Aida was a slave girl and she wore brown, woolly, supposedly flesh-colored underwear. I had a feeling that it was a terrible thing to have such magnificent music and scenery, and then to have the main character clothed in brown underwear," said Pavelic.

She also received a mahogany paintbox that year for her sixth birthday. "It was terribly important to me. It had a little lock and key and it was mine. Nothing could have meant as much to me."

When she turned 10 the other knee began to bother her, and her parents took her to the Mayo Clinic in Rochester. The Mayo Clinic discovered that she would need an operation, but she would have to wait until her bones were fully formed, until she was 16.

The clinic also discovered that she had extremely poor eyesight. Since there were no regular checkups in those days, Myfanwy Pavelic hadn't realized that she "couldn't see. They dropped these glasses in front of me after I couldn't even see the big E. I was facing a window and there was a tree just outside. I'd always seen trees as green blurbs before. All of a sudden there were thousands of leaves fluttering in the wind, something I had never been able to see distinctly before."

Her schooling was very interrupted and she spent much of her childhood in braces because of her knees. Although she didn't enjoy school, she loved to paint and to play the piano.

"I couldn't play games, the things that make a child part of a group. My knees kept me from doing those things." Her efforts to make friends were "hopeless." What she said always seemed to come out "too seriously," and her efforts were always wrong.

Upon graduating she was immediately rushed off to Boston for her operations. "It was very nasty. They didn't have penicillin and I nearly lost the leg when it got infected." It took months for the leg to heal, before the other leg could be operated on.

It was while she was between operations during her 17th summer that Emily Carr arranged a showing of Pavelic's work. Pavelic had first met Emily Carr as a child. "I was taken to see her monkey. I was getting the flu and a fever, and normally I would have loved a little monkey, but all I can remember was that it chattered all around my ears, and Emily Carr sitting there." Later Pavelic got to know Carr much better, and when Carr saw some of Pavelic's drawings she picked 13 to be shown in a small gallery in Victoria.

"She encouraged me, yes, but I would have gone on whether she had or not. I had to paint."

During her teens, Pavelic spent a great deal of time working on bone structure and drawing from a skeleton. "I couldn't paint a hand, unless I knew what was underneath it."

After the show and her operations were completed, Pavelic went to Miss Edgar and Miss Cramp's school in Montreal for two years, "the only school I ever enjoyed." It was a private finishing school for girls who boarded, offering college level courses. "I was there for two years and it was there I was taught how to learn," said Pavelic.

Upon leaving the school in Montreal she went to England where she stayed at the Monkey Club, "a fascinating place with girls of all nationalities." It was like a boarding school but much freer, said Pavelic.

"I don't know why, but I never went to any of the art schools while I was there. I seemed to find that I was learning enough on my own at that point. I had so much to learn. I knew so little."

It was while she was at the Monkey Club that she was presented at Court, an event which she did not look forward to. "It meant not coming back to Spencerwood for two or three more months. I just didn't think it was worth it."

She was introduced to King George and Elizabeth there, but remembers more than anything else, accidently burning her long evening gown a few minutes before being presented.

"All of a sudden I smelt something burning, just before I was to be presented. I dooked down and discovered a heater and that it was me that was burning!" She wore a long white dress, with a tiara, and long train, and "sure enough there was a plain brown stain on my sit-down. It wasn't even burnt through, just a brown stain. The only virtue was that people were required to back out after being presented!"

Being presented at court was an introduction to

by Laura Leake

London society. "But those sort of things never meant anything to me, because society wasn't where I wanted to be in the first place. That wasn't the sort of life I like. My idea was to escape from it," said Pavelic.

After a short time at Spencerwood she returned to England to get an apartment of her own. She got engaged instead and returned to Victoria. "I came home and knew that wasn't at all what I wanted." Her fiance came to Victoria and she broke the engagement. Then she became engaged to her first husband and in 1939 she was married.

In 1941 she decided that painting was the only thing she could do. "I couldn't work in the canteens because of my knees, so I decided to do commissioned portraits and donate the money to the Red Cross."

Pavelic did go and donated more than $10,000 to the Red Cross after her five-month tour.

After her Red Cross tour, and having as many as five sittings in one day, she became known as a portrait painter. "But after a while I stopped doing portraits. People would come to me and say would you do one of my daughter or wife like the one of so-and-so. Well, I just couldn't. I feel a certain responsibility towards a person if they come to me and pay me for a painting."

She now does only one or two commissioned portraits a year. But it must be clearly understood that if a person does not like it, he is under no obligation to buy it. "That gives me a little more freedom."

"I think I could have made a living as an artist right from the first if I had been willing to do portraits. But, had I been forced to earn a living from it, it would have been a restriction," says Pavelic.

Myfanwy Pavelic has always hated pricing her work. "I still do hate anything to do with the business end of it. I can never say that a painting costs such and such. I loathe it. If someone likes a painting, I would like to give it away, but being a professional artist, I can't. It wouldn't be fair to other artists."

She has not tried to show her work in many exhibitions, but has been happy to paint in her studio. Even if she could never show her work, "I would have to paint," she said.

She did enter her work in 1941 and 1943 in the Vancouver Jury shows and was awarded the medal for best drawing and best painting. "It's the only time the medal was given for both drawing and painting to the same person," said Pavelic.

In 1944 she went to New York. "I went alone to work on the painting. That was when I was divorced."

It was during her time in New York that she received the only tuition for her work that she had ever had. Vittorio Boriello, an artist, had seen her work and offered to give her lessons. Although Boriello never actually worked with her, he did offer criticism of her work for seven months.

"I learned a certain amount, but he wanted me to be a sort of apprentice, and I needed more freedom," said Pavelic.

She remained in New York, returning to Victoria for a few months occasionally, until five years ago. In 1948 she married Nikola Pavelic and two years later their daughter Tessa was born. They settled in Spencerwood, Myfanwy Pavelic's childhood summer home.

"I was away so often in winter that it was always Spencerwood I came home to in the summer. I could swim there, the only form of exercise I could do. I was happy here and spent hours on the beach looking at tidal pools," said Pavelic.

The Pavelics spent their time in New York until 1970. Myfanwy Pavelic did a great deal of drawing and painting during that time and in 1964 her New York work was shown in a collection of 84 drawings and paintings in the Victoria Art Gallery.

"I've lost a lot of time in my life, and it's only in the last four years that I've really felt at home," says Pavelic.

Other than her work she doesn't "really do much else. If I'm not working I wander around like a lost soul. I have to do something. I can not just sit down and not do anything." She still plays the piano occasionally although only for half an hour at the most.

"I have a much better critical ear for music than I do an eye for my paintings. I can not be objective about my paintings. I have a few things that I like, but that doesn't mean that they're good."

When she does do portraits, Pavelic never poses anyone. She would rather have people do whatever they feel is comfortable, so that she can see the changing expressions on their faces. She used a polaroid camera rather than doing hundreds of sketches. "I loose something if I put it all into sketches."

SELF-PORTRAIT of the artist.

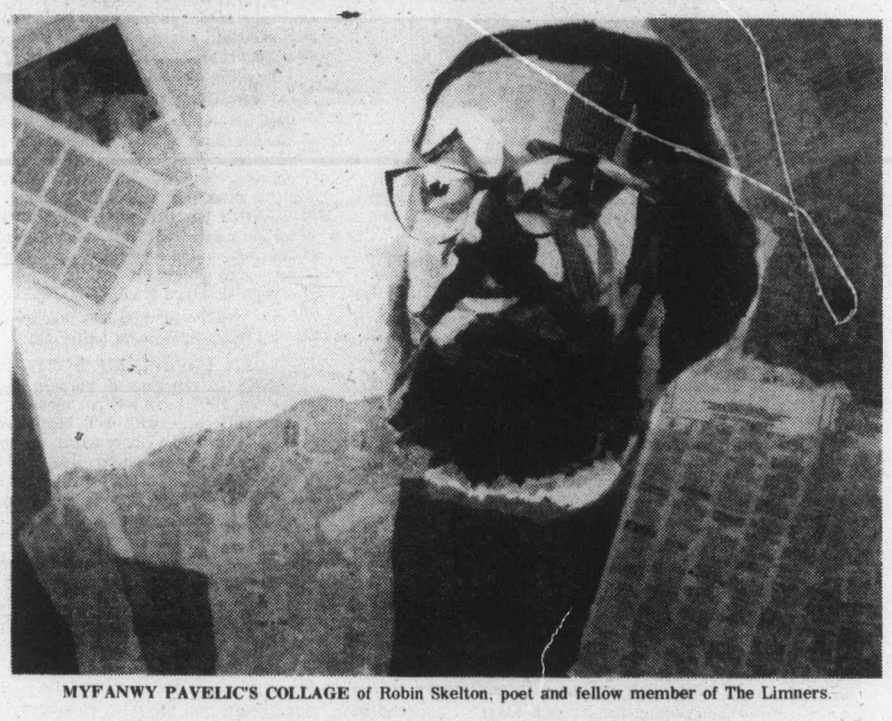

MYFANWY PAVELIC'S COLLAGE of Robin Skelton, poet and fellow member of The Limners.

The importance of hands and of a sense of aloneness are evident in much of her work. "I have never minded being alone. I enjoy it. I need it. And I feel the expression, how people use their hands is important. Hands can say a great deal," she said.

Myfanwy Pavelic does not know what it is to be bored, although she does know what it is to be lonely, "but it isn't usually lonely from being alone."

"I feel as if my life is just beginning. I am learning. I realized more in the last year, how little I know. I just hope I have time to learn some of it. That's where I resent age. Not age itself, but the diminishing time."

Myfanwy Pavelic, is currently a member of The Limnes, a group of artists in Victoria who occasionally display their work in group exhibitions.

THOUGHT for FOOD

MURIEL WILSON

Milk Is A Bargain All

June is Dairy Month . . . the month when we take off our hats to the dairy industry. Dairy foods are fine warm weather food and important to the health of our families, they are everyone's friend and a must in most everyone's day. Smart homemakers never skimp on these important foods.

Our own Island fresh, dairy products include milk, cream both sweet and sour, buttermilk, butter, cheese, ice cream and other frozen dairy

products manufactured wholly or mainly from milk. And milk is a bargain all ways, so, let's start with milk.

Milk is the perfect beverage for youngsters with meals and between times too. It is the perfect pick-up when you feel plain tired, and in cooking, milk turns all kinds of dishes into creamy-good concoctions. When it comes to milk just look at all the choices we have.

Homogenized . . . most popular of all fresh milk for drinking and cooking. The cream is mixed all the way through by twirling in a big blender until creamy rich. It is pasturized and usually fortified with vitamin D.

Two per cent (partly skimmed) or skim milk for calorie watchers. This has all the non-fat nutrients of homogenized milk but only about half the calories.

Buttermilk . . . another favorite with calorie watchers, this cultured milk boasts a tart tangy flavor. Great for cooking too.

Cream . . . heavy for whipping, light table or coffee cream, half-and-half. Each has varying amount of butterfat.

Sour cream . . . the glamor girl of the dairy industry. Creamy rich, spoons up thick. Tastes cool and tangy on everything it's eaten with and adds a special flavor to cooked dishes.

Besides these there is Chocolate Milk and Chocolate Drink and the difference? Chocolate Milk is made from fresh whole milk, while Chocolate Drink is skim milk. Evaporated milk is probably one of our first instants. Undiluted it adds cream-like richness to soups, sauces, puddings and coffee.

Instant Nonfat Dry Milk is a surefire way to pamper your food budget. It is truly a money-saver. It dissolves instantly in water to make skim milk. Or you can mix it dry into meat loaves, bread or biscuits for extra nourishment. It is a good on-the-shelf keeper until mixed with water. Surely we should give thanks to the cow.

And the by products of milk are invaluable in our diet. What would we do without cheese? And there is butter, yogurt, cottage cheese, ice cream, sherbet etc. There is good food value in all of them for instance . . . three ounces of cottage cheese furnishes about 50% of an adult's daily requirement for calcium. For lunch try this . . .

SWISS COTTAGE SCRAMBLE . . . mix together six eggs slightly beaten, one cup cottage cheese, one-half tsp. salt, one-eighth tsp. seasoned pepper and two Tbsp. milk. Melt two Tbsp. butter in a skillet, add egg mixture and stir with a fork until eggs are set but not dry. Sprinkle one-half cup shredded Canadian-made process Swiss cheese over top. Serve on toast or toasted muffins. Asparagus is nice on the side.

Although centuries old, yogurt is today's favorite food with calorie counters. The twin of sour cream in looks, taste and use, has only one-sixth the calories that sour cream has. Yogurt makes a fine salad dressing for either a tossed green salad or for a fruit salad.

YOGURT DRESSING FOR A TOSSED GREEN SALAD . . . one cup yogurt, two Tbs. vinegar, dash of garlic, one-quarter tsp. salt, dash seasoned pepper, one tsp. sugar, and a quarter tsp. paprika. Blend well then chill until ready to serve. If too thick thin with a little milk.

YOGURT DRESSING FOR FRUIT SALAD . . . to one cup of yogurt add two Tbsp. honey, one-quarter cup chopped raisins and two tsp. chopped preserved ginger. If too thick thin with a little orange or lemon juice.

If you want pancakes that are very special . . . make them with buttermilk

OLD FASHIONED BUTTERMILK PANCAKES . . . two cups all purpose flour sifted with one tsp. EACH salt and baking soda. Combine two cups buttermilk with well beaten yolks of three eggs. Add to dry ingredients together with one-quarter cup melted butter. Beat until smooth. Beat whites of three eggs until stiff but not dry. Fold into batter very lightly. Drop the batter by spoonfuls on lightly greased hot griddle. Turn once. Serve at once with butter and honey or maple syrup.

Sour cream gives a special taste, it gives a gourmet touch to food.

SOUR CREAM HERB CRISPED CHICKEN . . . one cup sour cream, one-half teaspoon EACH thyme, tarragon and paprika, one teaspoon salt, dash garlic if desired, one chicken (three to four

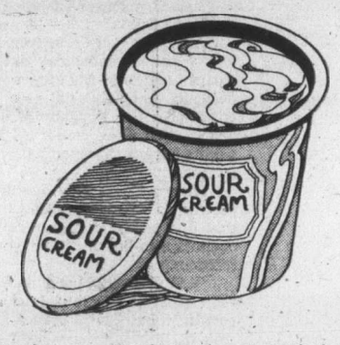

pounds), one cup wheat germ or crushed cereal crumbs and two Tbsp. melted butter. Mix sour cream and all the seasonings. Dip the chicken pieces in the sour cream mix then in the wheat germ or crumbs. Arrange chicken pieces, skin side up in a single layer in a greased pan. Bake uncovered in a 350°F oven for 30 minutes. Now baste

Brides Corner

FOR A DIFFERENT FLAVOR . . .

Add a dollop of sour cream to piping hot soup. Sprinkle with paprika.

Mix sour cream with chili sauce or catsup for jiffy sauce for hamburgers.

Topping for French toast . . . spread with sour cream and top with raspberry jam.

For a fruit salad dressing . . . combine one-third cup mayonnaise with three-quarters cup fruit flavored yogurt.

For a best-ever fruit shake . . . combine in blender three-quarters cup fruit yogurt with three-quarter cup milk and one pint vanilla ice cream.

Deluxe French dressing . . . combine one cup plain yogurt with one-half cup French dressing and serve over lettuce wedges.

Add a little flour to sour cream before adding to stroganoffs and goulashes to prevent curdling.

hints from Helo

DEAR HELOISE:

Since hubby bought me a dishwasher, I've discovered I reall do like to cook — I just hated the mess and clean up.

One of my favorites is my bread. When mixing, I use a big par By putting it in the sink to mix the dough, it's easier on me and th spillovers are easy to wash away.

For kneading, turn on the radio and knead for about two and one-half songs and commercials (about 10 minutes),

After the bread is baked, I slice it on a small board. By using the (electric) carving knife, slicing thin, even pieces is a snap. Sliced loaves are put in a plastic bag and then in the freezer. These wonderful bags are reusable too.

Crumbs left on the cutting board go into a smaller bag for freezing and later use.

Be sure to mix the crumbs of rye, whole wheat, white or a other breads you make — giv a nice flavor.

Barbie Mei

+++

Nothing like music to liven a dull job.

. . . and nothing is wasted, r even the crumbs!

Helo

CLOSET TRICKS

DEAR HELOISE:

This suggestion is for sist who have to share a closet a get into fights over who's usi too much room.

First paint half of the clo one color and the other h another color. Then paint sh racks, hooks, etc. to match ea side of the closet. Put color strings or yarn on hangers t

Now it's easier to see wh trespassing!

Heather Nor
Age

Ways

several times while baking another 30 minutes or until chicken is tender.

Now here is a delicious dressing for potato salad.

CREAMY POTATO SALAD DRESSING . . . one tsp. celery seed, one-and-a-half tsp. salt, one-half cup butter melted, three Tbsp. vinegar, one cup sour cream, three Tbsp. mayonnaise, one-quarter cup finely chopped green onion and two Tbsp. chopped parsley. Add celery seed and salt to melted butter, mix well. Combine vinegar, sour cream, mayonnaise, onion and parsley. Beat in butter mixture. Chill.

This dressing is good on your favorite macaroni salad.

SOUR CREAM CUP CAKES . . . ONE Tbsp. shortening, one cup sugar, two eggs, one-half tsp. EACH baking soda and cream tartar, one-half cup sour cream, one-and-a-half cups flour, one tsp. salt, one-quarter tsp. mace and one-half cup chopped [illegible] *cream shortening*, sugar and eggs until light and fluffy. Dissolve soda in the sour cream. Sift flour, salt cream tartar and mace together and add alternately with sour cream to first mixture. Add nuts and beat well. Bake in greased cup cake pans in a preheated 375°F. oven for 15 to 20 minutes. (this is a stiff batter).

And here is nice sour cream frosting that is a little different. Cream three Tbsp. butter then add three Tbsp. sour oream, a dash of salt and a quarter tsp. vanilla. Blend in about one-and-a-half cups sifted icing sugar or enough to make spreading consistency. Will frost an eight inch layer cake, OR a dozen cup cakes.

MILK FOR HEALTH

HELP FOR HOMEMAKERS

LET'S BRANCH OUT!

DEAR HELOISE:

I took an old mug tree and took some pliers and bent each mug hook to a varying height. I wanted to hang a soup spoon, so adjusted the top hook to accommodate it.

On the other hooks I hung a spatula, can opener, etc. Just adjust them to the height you want.

Mrs. E. Kolodziej

A RIGHT PUNCH

DEAR HELOISE:

We serve punch on many different occasions. Instead of using crushed ice or regular ice cubes, I use my nonstick muffin pans.

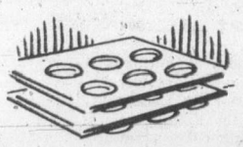

The water freezes quickly and the ice pops out like magic. We put several of these in the punch bowl.

You could also freeze various drink mixes for color and sweetness.

Mrs. C. S. Wilson

IT'S A RECORD!

DEAR HELOISE:

I saved a two-pound fruitcake tin from last Christmas. It now holds 36 of my favorite 45's. The cover keeps them dust-free.

It's got to be the best thing going!

Admiring teen

+++

Your letter would go a long way toward fitting that description. Drop in anytime...

Heloise

LETTER OF LOVE

DEAR HELOISE:

I pray for your good thinking of others. Especially we "Golden Agers," who have more time to read the paper. We look forward to your pleasant and helpful column.

We also feel good if we can pass along a suggestion to help our fellowman. I feel this is a Christian attitude which helps us build one another up.

E. Wilson

This feature is written for you... the housewife and homemaker. If you have a hint, problem or suggestion you'd like to share... write to Heloise today in care of this newspaper.

PULL 'N' TALK

DEAR HELOISE:

My daughter loves the talking toys, but is too small to pull the string by herself.

I tied the toy to the doorknob on her closet door and she can now sit on the floor and pull the string and play without "Mommy pull!"

Melba Hall

BASSINET RETREAD!

DEAR HELOISE:

If you have an old baby's bassinet, you can saw off all the wicker and you will have a rolling coffee table!

With a new coat of paint it is terrific for outdoors, patios, or a tea table for your little one.

Since most bassinets have legs that fold under, the table can easily be stored, taking up very little space.

Shirley Thompson

6-6

TINY BUDGET GIFTS

DEAR HELOISE:

I thought of a lovely new idea for a gift when I was shopping for a hostess gift with my very limited budget.

I found some of the cutest little miniature bottles of various shapes and sizes at a dime store for a few cents apiece; also some tiny dried flowers. I put a few flowers in each bottle and was really amazed at how pretty they were.

These could also be given to people in hospitals or to shut-ins. They cost about 25 cents apiece, and that's a bargain these days.

Mrs. F. H. McCloud Jr.

PHOTO FINISH

DEAR HELOISE:

After accumulating many snapshots from friends over the years, I organized them by buying two looseleaf photo albums; one for friends, and one for relatives other than the immediate family.

I assigned at least two full pages (front and back) to each family from whom I had received several pictures, encompassing several years.

Every year I take the year's accumulation and mount them all in my albums. By now I have many years of pictures.

It is fun now to get out the album when some member of a family visits. Members of the younger generation particularly, are always surprised and delighted to see such a record of themselves.

Betty Sloat

THE LOCKER ROOM

DEAR HELOISE:

Are you pressed for space in your son's room? Like things neat?

Purchase a used school or gymnasium upright locker. Paint it red, white and blue or

any other color your son would like. Put games, balls, bats, mitts, football equipment, etc., in it.

Gives a real masculine effect for a boy's room.

Mrs. Christine Wallo

© King Features Syndicate, Inc., 1976. World rights reserved.

Clumps of alpine plants . . .

—Photos By Ian McKain

. . . look just as a rock garden should.

A Glimpse Of Quiet Natural Beauty

I might say it all started when I noticed a rock garden in Beacon Hill Park, small yet imaginative, designed by the Vancouver Island Rock and Alpine Garden Society, the oldest society of its kind in North America.

The winding stone-bordered path curves gently up the hill through clumps of alpine plants looking just as a rock garden should — natural and beautifully simple. What a pity that the Society has had trouble with vandals, the plague of our existence, who have taken valuable plants from this area.

★ ★ ★

Of course, my interest in rock gardens goes further back than the Beacon Hill Park one; to Transit Road, in fact, where my family gardened and tended alpine plants for a number of years, while Duncan, the Scottish terrier, streaked out the back gate to Island Road and Blueberry Hill.

The present Society, originally called the British Columbia Alpine Plant Growers' Association, was founded on Dec. 7, 1921, with the purpose of "promoting the growing of rock and alpine plants among members, so that each could derive such benefit as was possible from the association as a whole," to quote the original minutes.

★ ★ ★

Seven men were the first members who met that December evening at the home of Walter B. Anderson, who was then a botanist with the federal department of agriculture. They were: John A. Hibberson, John Hutchison, George W. Mitchell, H. J. S. Muskett, Norman W. F. Rant, C. R. Scharff and the host, Walter B. Anderson. In 1935, the name was changed to the Vancouver Island Rock and Alpine Garden Society.

In addition to monthly meetings held in the provincial museum at 8 p.m. on the fourth Tuesday of each month, except July, August and December, the Society holds plant collecting trips, outings and a Spring Show annually. Illustrated lectures, exhibits and discussions are included in the meetings.

At one time, garden tours were well patronized and what a pleasure it was for the public to be able to see some of the most beautiful spring gardens in Canada.

An increasing emphasis on conservation is expressed by present members of the Society. Certain plants are now grown only from seed and have become extinct from their native state. Some rhododendrons have disappeared. All members share this concern over conservation, especially Edmund H. Lohbrunner and his wife.

Many of our most beautiful alpine plants have been introduced to Vancouver Island by Ed Lohbrunner, who has been a guiding influence on the Society for a number of years. Expeditions to the Alps, to the Coast Range in Washington State, to Forbidden Plateau, trips to Japan, the Arctic, England and other countires have been made by Lohbrunner and his wife, Ethel.

Three years ago, Lohbrunner became the first Canadian to win the American Rock and Garden Society's Marcel le Piniec award.

On the summit of Mt. Albert Edward (Forbidden Plateau) Lohbrunner found the yellow erythronium, known as the wild easter lily. He and Mrs. Lohbrunner also discovered the Kalmiopsis leachiana le Piniec, which is a heather-type plant with pink bell-like flowers.

★ ★ ★

In the past, spring shows were more social. Today's members place more emphasis on growing and on sharing their knowledge of plants.

This year's annual show, held on April 9 and 10 at St. Mary's Church in Oak Bay, was again a thing of beauty. Two of the most arresting displays began

By Betty Funke

But Vandals Steal Valuable Plants

and ended the show or visa versa, depending on which way you turned upon entering.

To the left was a display of trough gardens. Only three were exhibited, taking first, second and third prizes. Transportation can present a problem where heavy troughs are concerned, hence the scarcity of entries. However, each trough displayed artistic arrangement and color. First prize consisted of a very large cement trough with vigorous miniature alpine plants grown against a woodland backdrop.

★ ★ ★

Incidentally, as one of the members, Mrs. H. R. Hanson, has suggested, trough gardens are excellent for balcony gardeners. One needs a container that is thick enough to resist frost and keep the roots cool. Another important point for beginners is that plants have to have a certain depth of soil.

A good soil mixture in general can consist of one-third peat moss, one-third sand and one-third cement. Stir this into a porridge, let it cure, and soak with permangenate. Drainage holes in the trough are a necessity, of course. If a particular plant needs special soil, it can still take its place in the trough in a small pot which can be sunk into the trough.

But back to the show. Next came the plants whose names I remember so well — dodecatheon hendersonii (American shooting stars) with heads of rose-colored cyclamen-shaped flowers, saxifraga Iris Pritchard (small petals of palest pink), miniature japonica (a white one), artemisia and a pale pink wood anemone, so simple against its background of green leaves.

Such care had been taken in the growing of these miniature plants in woodland trays, each one perfection in variety of color and form, yet the over-all effect — beauty achieved through simplicity.

Many people exclaimed over the miniature narcissus with small yellow bells, resembling a hoop petticoat. Another beauty was androsace carnea pyrenaica, the smallest of pale pink petals growing up from a brown moss creating a striking contrast. Finest specimens of English primrose, rhododendron and the simple rose-colored Daphne arbuscula were also on display.

★ ★ ★

Emily Sartain well-known Victoria artist, was in attendance with a display of her flower paintings and books that she has illustrated on alpine and wild flowers. Her medium is water color, she is an outstanding botanic artist, and it is surprising to learn that she is self-taught.

Highlight of the show was the display of children's miniature gardens. The imagination and ideas for arrangement shown here were worth the price of admission alone. One, a desert scene, was made very realistic with a miniature skeleton lying on the sand. Another displayed small stepping stones, round discs, carved out of a cedar branch in the form of a garden path, while a third was a replica of an Oriental garden with pagoda, bridge and bonsai trees. Each little garden was a masterpiece of design and originality.

Norfolk House School encourages young talent in connection with these gardens and various other schools have at different times taken part in this annual show, such as St. George's and St. Margaret's. Juniors range from six to 12 while seniors run from 13 to 16.

The rock garden in Beacon Hill Park is largely thought of as the brain child of Dr. C. A. Watson, who in 1971 was president of the Vancouver Island Rock and Alpine Garden Society. Many man-hours of work on this project have been donated by members of the society.

They have transported rock from Sooke and from the Highlands, not that Beacon Hill Park doesn't have lots of rock, but members wanted to match up the right kind of rock. Col. Keith Dixon donated the evergreens. Chief goal of this project is to familiarize people with rock gardening in general and to stress the beauty of our Island rock.

★ ★ ★

However, beautiful as Victoria and the Island's rock gardens are, a shadow looms over them. Big alpine nurseries are having to give up due to lack of labor.

Rock gardening would be so simple if it were just a matter of love but giving the plants intelligent care is so important. If you order cuttings through customs, it can take years to cultivate them.

With the nurseries giving up, no specialists will be available and the supply of plants will fade out. Cost of labor and lack of workers are the two chief problems today.

In the meantime, the spring show was beautiful and that is what rock gardening is all about — the cultivation of alpine plants results in an expression of beauty.

★ ★ ★

While gazing at the trough gardens I made a note to buy a saponaria bressingham hybrid. I suddenly realized that I have the makings of a trough garden on my balcony. In my deep rustic window box I shall place a few rocks and plant a miniature saxifrage, aubretia and the saponaria bressingham hybrid. It's a beginning.

As Gertrude Jekyll, England's great gardener, wrote in Wall and Water Gardener: "Here is a glimpse of quiet natural beauty." Although she was referring to a wild forest pool, the words could well apply to the achievements of our local rock garden enthusiasts.

ISLANDER Crossword Puzzle

LAST WEEK'S CROSSWORD PUZZLE ANSWERS APPEAR ON PAGE 15

Edited by Margaret Farrar

© 1976 Los Angeles Times

By Maura B. Jacobson

ACROSS
1 Deserves
6 Catania's volcano
10 Up for ——
15 Word with cent or diem
18 Curacao's neighbor
19 Hangout
20 Continue
21 Celebes ox
23 Poet reacts to an insult
25 Play doctor digs
27 Kind of event
28 Spitchcocks
30 Comedian grounds a Texas leaguer
31 Ending with bombard or cash
32 Poetic products
34 Neck area
36 Brawl
37 Peer's mother
38 Spring flower
40 Championships
42 Hope and Dylan
45 Cull
47 Stockings
48 Grow's cousin
51 Overweight
53 Party goody
54 Krazy ——
55 Inclined
57 Edible fungus
58 As jumpy as——
60 Three —— match
61 Did a Tuesday chore
62 Singer Midler
63 Potato tool
65 Smart ——
66 Clairvoyant's abbr.
67 Ex-ambassador goes for the pocket
71 Scot's negative
74 Feeds the pot
76 Miss Bondi
77 Revered ones
79 President Harding lived there
81 Depot: Abbr.
83 "Kon ——"
84 Lavishes affection
85 Inquirer
86 Sister
87 Man, to Ovid
88 —— nous
89 Greek letters
90 —— Eireann
92 Catkins
95 Superlative endings
96 Cuts corners
98 Puppeteer Tony
99 Ram's mate
101 Region of ancient Persia
103 Boric, for example
105 Chinese: Prefix
107 Derby or boater
110 Jazzman makes like Lola
112 —— the kill
114 LIken
116 Comic closes his coat
118 Package decor for old-time radio MC
120 Grecian arcade
121 Purposeful
122 —— go bragh
123 Undercover man
124 Finale
125 Lyric Muse
126 Ervin et al.
127 Modern times

DOWN
1 Clergyman
2 Play —— (act)
3 Yam, for one
4 Recedes
5 Statements
6 Escape
7 Seaman
8 Ennead
9 Companion to "Old Lace"
10 Get hold of
11 Chafe
12 Over again
13 Lynxes
14 Breathe loudly
15 Potato tools
16 —— Gay
17 Unruly one
22 Burro
24 Eliot's Adam and family
26 Abundant
29 Endmost
33 Glassy minerals
35 Allen or Frome
37 Valued possession
39 Menu offering
41 Theta's follower
42 Frozen dessert
43 Certain woodwinds
44 MC leaves car
46 Singer prepares to shoot
48 Funnyman fixes his tie
49 Ending with prof or germ
50 Took a spouse
52 Voter
54 Gymnast Olga
55 Wield the gavel
56 Bird of fable
59 Ancient Greek
61 —— de France
64 Before
65 Trumpeter, injured
68 Coop denizen
69 Dickens boy
70 Arousals
72 Wide-awake
73 Sigmas
75 Never, in Bonn
78 Recipient
79 Painter Ernst
80 "—— live and breathe!"
81 Use shears
82 Oil city
90 Eating alcove
91 As —— of fact
92 "It's —— to tell a lie"
93 Bovary and Defarge
94 Mister, on Madrid
96 Sailor of story fame
97 Pacific wading bird
100 Australian animal
101 Tete ——
102 Gaseous element
104 "The —— Kid"
106 Religious images
107 Hemmed and ——
108 Boxing site
109 Pretful
110 Undergrads: Abbr.
111 "Nana" author
113 Scarlett's home
115 Kelly's possum
117 Insect egg
119 "Lord ——"

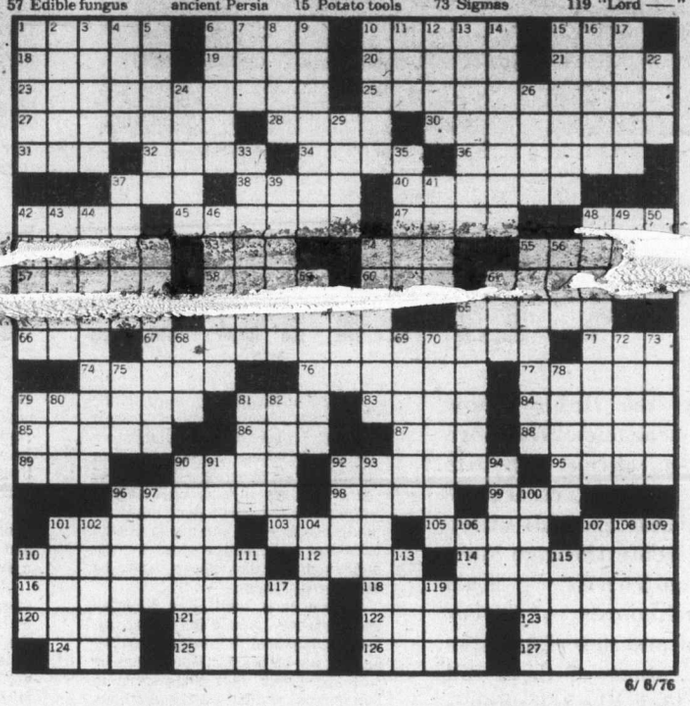

6/ 6/76

KEN KIGHTLEY shows an intercom set in use in Victoria in the early 1900s.

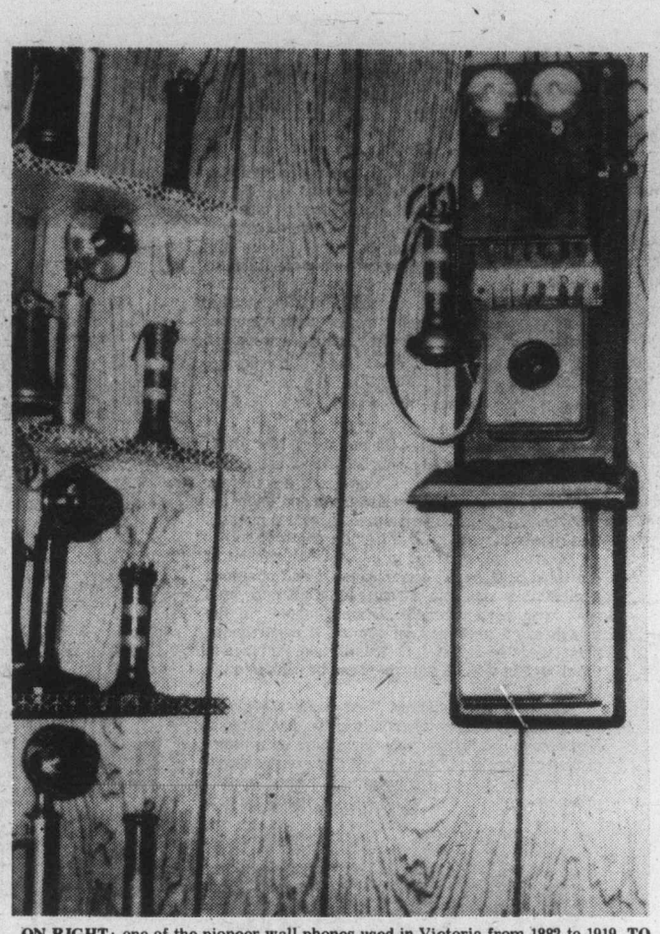

ON RIGHT: one of the pioneer wall phones used in Victoria from 1882 to 1919. **TO LEFT:** Kellog and Northern Electric hand phones. The ear-pieces painted with white stripes denoted that they were for use in B.C. only.

CENTRAL CALLING

At the Hobby Show this year one of the more eye-catching exhibits was headed Central Calling, and around, above and below this sign hung telephones and switchboards of every kind and description. In fact, some of them did not look like telephones at all.

The man behind this display is Kenneth A. Kightley who moved with his family from Vancouver to Victoria at the age of nine in 1939. A little young to have taken any part in the Second World War, though he tells me that he did serve for five years at a later date in the Korean war.

Ken Kightley is manager with Capital Iron, which does not seem to have much connection with old telephones. Well, it appears that eight or nine years ago a friend gave him an old phone, and that started the ball rolling. He remembered that, as a child, his family had had a wall-phone, yet, according to his memory, it had not looked at all like this one. His interest was aroused and he started reading up about telephones and their history, and in no time at all he was fairly well hooked.

Down through the ages since March 1876 when Alexander Graham Bell first brought out his initial patent for the telephones, they have changed very much in appearance, and this, of course, makes the business of collecting them a great deal more interesting. A great number of people have had constructive ideas for the betterment of the phone, and the changes still go on.

In the early days, Ken Kightley used to browse around the old second-hand and antique shops always on the lookout for old phones. Sometimes he was successful. Also finds came to him by word of mouth, and sometimes there would be the odd time when a friendly telephone man might have one by him which he didn't mind giving away.

Nowadays, however, Kightley belongs to the Telephone Society which has its headquarters in Scarborough, Ontario, and also to the Antique Telephone Collectors Association of Kansas, U.S.A. These are both good organizations to belong to since through their regularly published notes and news it is often possible to get just the telephone or the part one has been looking for, and often a good deal of swapping goes on as well, since one man may have what you want while you can provide him with what he has been looking for.

At the present time, Kightley has some 75 telephones and switchboards and is still on the hunt for more. His oldest number is a Bell phone dated 1892. He also has an early pay phone from 1930.

He is, of course, for ever reading up on the history of the subject, and tells me that very often—especially in the earlier days—the date of manufacture would be stamped somewhere on the phone. Often when he comes across an old phone, it may be in very poor condition or even have parts missing. Thus, one of the first jobs is entirely to dismantle the phone, clean and repolish all the parts and also to replace any parts which may be missing.

To do all this will take an average of a month's spare-time work, but if he has to shop around for extra parts then it will, of course, take longer.

Among those items Kightley has got is an old Kellog switchboard made of solid oak and dated 1919. He also has a most attractive 'candlestick' phone which was originally made by an undertaker.

Among other of his possessions he had one of Victoria's first phones, and tells me that there is one like it in the entrance to the City Hall.

I also noticed two of the earliest dial phones in the world which both originated in Canada. One of them is dated 1906—a fact which surpirsed me a lot since I was under the impression that the dial phone was an article of much more recent vintage. Surely it does not seem so very many years ago that one held the earpiece to one's ear and waited patiently for the operator to say "Number please."

Another of Kightley's loves is a Strombert-Carlson wall phone which was patented in 1894. Incidentally, and reverting to the dial phones for a moment, I am told that the very first dial phones dated 1906 appeared in three places only, and two of these were in Western Canada — Saskatchewan and Alberta, while the third one appeared in California.

Where did Victoria stand when the new invention came into being. Well, the Victoria Telephone Exchange was established in 1880—just four years after Bell patent came into effect. Their first directory showed a list of 46 subscribers.

Five years later, no less than 152 people had a telephone installed in their homes or businesses, and by 1890 the figure had risen to 348.

In June 1912, the official local House Organ, Telephone Talk, reported that there were some 6,000 subscribers in the City of Victoria, so it was plain to see that the telephone had come to stay.

Incidentally, in this magazine is a wonderful old photo of the Exchange showing all the women operators standing around in a semi-circle and all, of course, wearing high-necked blouses and floor length skirts!

Forward-looking Victoria men had been quick to grasp the importance of the new invention—even before the establishment of the exchange in 1880, for still quoting from the same source—Telephone Talk—a well-known Victoria man wrote: "It was in 1878 that my attention was first directed to the possibilities of the telephone as a means of communication in competition with the telegraph," remarked Mr. R. B. McMicking, Executive Agent of the B.C. Telephone Company in Victoria, in discussing the introduction of the telephone to the Province. "Mr. McMicking is the pioneer telephone man of B.C." the magazine adds.

Mr. McMicking goes on to say: "I had been almost continuously engaged in telegraph work after acquiring a knowledge of operating in

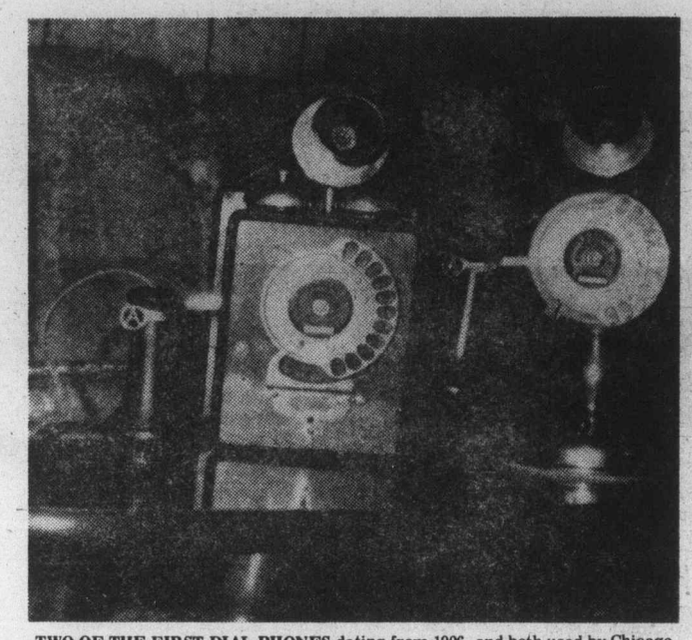

TWO OF THE FIRST DIAL PHONES dating from 1906, and both used by Chicago Automatic Electric.

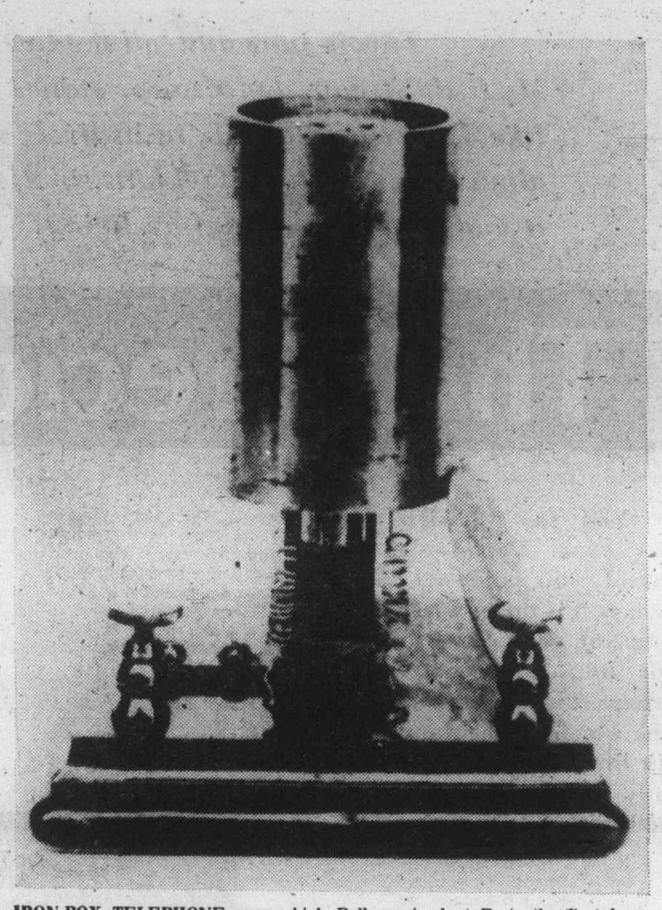

IRON-BOX TELEPHONE over which Bell received at Paris the first long-distance telephone call.

1858, and when word of the invention of the telephone by Professor Alexander Bell reached Victoria, I became interested in the discovery—so much so that I got into communication with Professor Bell at Brantford, Ontario, and ordered some equipment to be sent out."

"In 1878, I received a pair of hand telephones or receivers, wood-encased, which I had ordered from Mr. Thomas Henderson, then the Canadian Agent of Professor Bell at Hamilton, Ontario. A test of these telephones on a local telegraph circuit gave promise of an interesting future for the new device for holding local [illegible]

[illegible] situation in [illegible] the Victoria and Esquimalt Telephone Company was formed with the following officers. Directors: Mr. J. H. Innes, Mr. R. P. Rithet, Mr. A. A. Green, Mr. E. A. McQuade, and Captain J. W. Warren. Executive Officers: Mr. James H. Innes, President; Mr. E. Crow-Baker, Secretary-Treasurer; and Mr. R. B. McMicking, Manager."

"Supplies were at once ordered and construction commenced. The system was opened for business as a going concern on July 15, 1880.

We then had about 40 subscribers. Service was furnished only from 7 a.m. until 9 p.m. daily. For a time Central was called over a separate signal line by means of an automatic district box, the calls being recorded by a telegraph register and tape. A few months later, however, this method was superceded by the receipt of a supply of magnitos.

"About this time I supplied the Rev. Mr. Duncan, of the Indian Mission at Metlakatla, up the Coast, with two sets of instruments which were put into service about the time the local exchange was opened."

So much for the growth of the telephone in the City of Victoria. But what about Alexander Graham Bell, the man who brought it into being. Bell himself has said that the telephone was the work of many men, and that the invention will never be finished, since he must from the start have seen it as a work of continuing improvement. In actual fact, that had been a Frenchman who in 1830 came up with something in the nature of an early telephone. However, the French government never took him up on his work and it is next to impossible to push a new invention which is not taken seriously.

The Bell family hailed from Scotland and there were many Alexanders among them. Their story began with the grandfather — another Alexander — who was a shoemaker at St. Andrews, Scotland, home of the famous golf course. Yet, though he was an excellent shoemaker, the elder Bell cherished a hidden ambition to be an actor. A line of occupation which would have been greatly frowned upon by the straight-laced Scots. However, he did in some measure attain his desire, for he moved to Edinburgh and became an elocutionist, or, as we would have it today, a teacher of speech. He even wrote books on the subject and became so successful that he opened a boys' school and finally moved to [illegible]

[illegible] the stage and good speech was passed on to the first Alexander's children, all of whom liked to take part in charades and act in the home. Moreover, his son, Alexander Melville, did manage to get on the stage for a short while, and that was, of all places, in Newfoundland, whether he had gone for the good of his health. It was this Alexander who became so interested in speech and its proper formation, together with the

By Margaret Belford

physiology of the speech organs that in the end he brought out a large volume called Bell's Standard Elocutionist which for many years was a standard textbook on the subject, and is still probably in use in some parts today. He also invented a system which he called visible speech.

As successful as his father, yet Alexander Melville had his problems and griefs. Of his three sons, all of whom followed in his footsteps and also devised a system for teaching the deaf and dumb to speak — indeed, this became their life work — yet their health was poor and two of them died of consumption, one at the age of 19 and the other when he was 25 years old.

Added to these tragedies was the almost greater one that the 25-year-old had married and had two little sons, both of whom also died.

Thus it was that the health of the remaining and middle son, Alexander Graham Bell, became of the greatest concern to his parents, and when they saw him beginning to sicken with the same dread complaint, they made every move possible to prevent a further tragic repetition.

A. G. Bell's father remembered the clear buoyant air of New- [illegible] also [illegible] had a friend living in Ontario, he wrote to him for advice. Thus it was that in the summer of 1870, the Bell family consisting of Professor Bell and his wife, his widowed daughter-in-law, and his son, Alexander Graham, arrived in the town of Brantford, Ontario, to take up their residence on Tutelo Heights above the Grand River. It was, in many respects, to be a new beginning for the family, and who better to turn to for information than Thomas B. Costain, the Canadian author who was himself a Brantford man.

In the pages of his book — The Chord of Steel — Costain recounts how the ailing Alexander spent much of his early Brantford days lying in a hammock slung between two trees in the garden. He tells us that whereas to the two previous Alexanders the teaching of proper speech was an end to itself, Alexander the third was also equally interested in music, art and poetry, with an added interest in the production of things mechanical.

Before coming to Canada, all the Bells had been engaged in the teaching of speech, and more especially in the training of the deaf and dumb, thus shortly after arrival, Alexander's father was once again teaching and lecturing. For the rest of that first summer, Alexander Graham Bell swung in his hammock and thought, and such was the good air of his surroundings that by the fall he was once more strong enough to do odd chores around the house.

Alexander Graham Bell, as his health returned also turned to teaching once again, and to fill his father's place he took a teaching job in Boston where one of his young lady pupils was a very attractive deaf mute. However, by now, teaching — much as he loved working with the deaf and dumb — was [illegible] sole interest. The telegraph had captured his imagination and he began to experiment with ways to improve that means of communication. Thus, he spent his winters in Boston teaching and keeping that fertile brain of his busy, while during the summer he returned to Brantford to work on his experiments in the laboratory which had been fitted up for him. And gradually, from working on improvements for the telegraph, he got the germ of an idea for the use of certain instruments and wires which would be able to carry the sound of the human voice over long distances of space.

The Bell Telephone Company of America is ever ready to claim Alexander Graham Bell as her native son and to state that the telephone was invented in Boston. Such, indeed, is not the case. The crux of the matter is that while a great deal of work was done on the project in Boston, the clear idea of how this possibility could be brought into being, came to Bell one summer's day in 1874 while resting in the garden of the Tutelo Heights home in Brantford, and he went to work on it right away.

However, experiments are costly things, and though the good men of Brantford liked and esteemed the younger Bell, yet they somehow could not be persuaded to put their money into a scheme which, to say the least, appeared to be completely hairbrained. Thus, Bell returned to Boston and it was there that he managed to raise the initial necessary money, and it was there also that he met a young electrical worker named Thomas Watson who was also interested in speech tones, and in the

Continued on Page 15

This is June and 'all the live murmur of a summer day' is in it. My little stream dances over stones and I think of it going on forever, like Tennyson's brook, in its lively shaping of my land. It has become almost trite to say: I feel kinship with all life. But how else do you say it and how do you define living?

The Precious Stone

You say it with your eyes. You look around you and see. Perhaps it is the greatest thing you will do with your life, this seeing. Perhaps it is the greatest thing which can be done with life. For when you really see you understand all living things.

Another Nature Ramble With Gilean Douglas

You see not only the shells on the shore, the insects on the path, but their ancestors as they have come down to us in fossils, preserved in stone. You see far back of them to earth's original crust, which was shattered into sedimentary rocks (sandstone, clay), churned into metamorphic rocks (gneiss, schist) or transformed into so-called igneous, rocks (granite, basalt) again and again.

You say it with your ears. You hear the undertow on a beach as it snatches the fine gravel and sand to carry them out to spread on the ocean floor. You overhear the sediments as they consolidate into rock and rise above sea level. As they become a coastal plain. As they become an island, your island. . .

You say it with your fingers. A stone warm under your hand is a tool a Stone Age man fashioned so that he might live. As you smell the flowers of June you catch the acrid scent of the rock which created the soil—that dust of life—in which they grow. The taste on your tongue is not only salt, but the saline of Salurian seas where stone lilies died. It is the tang of those beautiful cubical crystals of Triasic times, whose very spaces filled with silt that blossomed into stone.

Above all you see beauty, hear silence, sniff memory, taste happiness, touch eternity. In rock, which most of us do not equate with life, we nevertheless find all these living manifestations. I find them here.

My house is called Channel Rock because it is built on the huge rock which thrusts out into Uganda Passage. The foundations of my house are laid on smaller rocks and my paths are gravelled. Great boulders have been split to form steps leading down to the sea.

Near the loganberry bed is a pile of stones 24 feet long, eight feet wide and over two feet high.

When I came here there were only wild grasses in that space. John Pool, who homesteaded this land, had a horse and a stoneboat to draw his rocks down to the beach. I have neigther—and so the pile grows. The stones are those I have taken out of the ground where vegetables flourish now. Those which had not yet been ground into soil. There will be more in the years to come as the ground heaves with frost or is dug over. Below them are other stones which help with the drainage. Did you ever look up stone in your dictionary? In mine it fills four columns 10 inches long by 2½ inches wide. What richness!

One day a number of people were here, wandering through the orchard. Among them was an oldtimer who lived on this island long before I came. Her voice rose above the others, telling a companion: "The last thing I remember John Pool saying to me was that he had taken every last stone out of this place." "Mary," I called, from where I stood by the rockpile, "I have news for you."

Talk flows back and forth, theories come and go, but the rocks remain. Starting some 35 miles beneath us are "pillars" of them "supporting" our earth. Above, from the active volcanoes, comes liquid rock or lava with a temperature of perhaps 1200 degrees C. In spite of the energy shortage, the inner rooms of our world are still heated. In Virginia City, Nevada, when the silver mines were flourishing, the lower levels were so hot that the men worked on 20 minute shifts.

One ancient idea of nature had the waters below, then the earth, the firmament, the First Heaven with its clouds which held the waters above. Higher still the Second Heaven or starry sky and above all the Third Heaven or Heaven of Heavens. In ancient and not so ancient days stone was used to make rain, bring sunshine, cure jaundice, increase crops and herds, bring all sorts of luck, ensure steadfastness. Magic was supposed to reside in all stones, but especially in gem stones. These were worn as amulets long before they were prized as ornaments. A certain stone would become the good spirit of a man's life.

Many people have thought themselves in Third Heaven when they found even one of the riches of the rocks. Gold, silver, copper, platinum, uranium, tin zinc, iron, oil, gas are some of them. Also rubies, emeralds, diamonds, sapphires, jade and all the semi-precious stones which make such happy birthdays. The words used to describe some of these touch the tongue with a strange beauty. Chatoyant, like a cat's eye in the dark' opalescent, iridescent, dendritic, in treelike form. I am often aware that "little acorns of fact grow to big oaks of fable," but in the story of stone it is the facts which are fabulous.

I hear that soapstone, which the Eskimos use for their fine carvings, is becoming scarce in the Arctic. So is the muskox, that refugee from the Ice Age, which is said to have drawn the Eskimos there in the first place. In the Urals they carve with selenite, which has a yellow-ochre shade with a silky inner light to it and a feel like satin. Some people call it moonstone and say it will cure rheumatism. Perhaps they should say it quietly, for a Toronto mother was convicted of witchcraft not long ago for prescribing eggs wrapped in tissue paper and placed in a shoe to cure stomach pains.

Stroking the smooth glide of soapstone, watching the soft glow of moonstone, can make me happier than all our artificialities of entertainment. I would rather look at a mountain than at the most luxuriour highrise. I would rather travel by tramp steamer, slow train or canoe than by the fastest express or plane. For then I have time to enjoy — enjoy — as the popular phrase has it. To satisfy that "holy curiousity." To become a part of all that I am meeting. To blend with the rain, with the bird song of June. To believe with Emily Dickinson that "the noise in the pool at noon excels the piano."

There is a continual ebb and flow in all of life; a sea change nibbling at a granite shore. On that rocky uprising which is Mitlenatch Island the glaucous-winged gulls are nesting now and the cactus blooms in soft shades of sunrise. Wooly sunflower, tiger lily, harvest brosiaea, harebell and hairy cat's ear shine against grey stone. Pigeon guillemots and pelagic cormorants swim offshore. They breed on Mitlenatch too, as do song sparrows, crows, the ubiquitous starling and a much-admired pair of black oyster catchers. "Summer days for me, when every leaf is on its tree!" Even though I have to ask the birds how cherries and strawberries taste.

How many of us really know when we are happy, even in June? How many of us stand where we are and look around and exult in our happiness? If we think that what we have is not enough, we are unhappy; even though we are rich as Croesus. If we do not feel tingling with life, we are unhappy; even though the world seems to be ours. "A world still young, still young, still young! whose last word won't be said, nor her last song dreamed and sung till her last true lover's dead." Today I have made a little song of stone.

PREVENT A TICK ATTACK

What is there to fear in the outdoors? Most persons answer this question by declaring that snakes are the major meance to personal health. The truth is that while poisonous snakes are always a factor to be reckoned with, a creature so small that it would be lost on a snake's skin poses a much more common danger to mankind. And, although it seldom kills, this insect's potential for harm is often overlooked by outdoor enthusiasts.

The common wood tick is perhaps the least understood pest in the outdoors. And they are eveyrwhere! Ticks are parasites which prey on cattle, deer, dogs, elk, moose, man, in fact any warm-blooded animal.

The major injury ticks cause is infection, either from bacteria entering the body when they bite, or from a portion of the tick left in the body when the pest is removed. The most serious type of infection, called tick fever, is transmitted by the Rocky Mountain spotted tick. Unfortunately, this particular variety isn't restricted to that part of the country from which it gets its name.

The best way to prevent tick bites is to keep them from reaching your skin. This is difficult, but some preventive methods can be helpful in slowing down a tick's determined march.

When going outdoors, spray your clothing with insect repellent, especially around the ankles. Wear high-top boots, and wither stuff your trousers into these, or place a rubber band around the pants leg just above the ankle; Wear a belt and spray your waist with repellent.

When you return home, remove all clothing and look for ticks that may have passed the barriers. To remove a tick, soak a piece of cotton with alcohol, press it over the tick for several minutes, then gently pull the tick loose. Inspect it to see if the head is still attached. Wash the would with alcohol, and watch the bite area for several days to see if it becomes infected.

ASK ABOUT THE FOREST

WHAT DOES THE FORESTER MEAN BY "UTILIZATION"?

Put in a nutshell, the forester's term "Utilization" means "utilizing" as much and wasting as little as possible of every tree that is logged. This guides the sequence and organization of much that is done in our forestry operations today, from felling the tree to the finished product.

Many primitive societies have worked on the same principle for centuries without giving it a name. In some tropical countries, for instance, the coconut palm serves so many purposes that it could be said to govern an entire way of life. These trees provide building materials, fuel, fibre for rope and allied uses, as well as oil for food and lighting.

The leaves are woven into roofing, walls, baskets, clothing and countless other necessities. The inside of the fruit (or coconut) yields food and a drink. The outer shell makes utensils.

Even the seeds are fashioned into buttons or jewelry. In fact, there is very little of the tree that is not put to use. Although practised in a different kind of society with a relatively small and easily handled tree, this is good "utilization" in a forester's use of the word.

Early history of forestry in our province shows an opposite picture. Up to fairly recent times, as much as 2/3 of our logged trees would often be left unused or wasted — only 1/3 would end up being actually made into a finished product. At that time, it was thought we had a limitless supply of timber and could afford to be extravagant. Besides most unused wood was just uneconomic. We have to remember too that our trees tend to come in enormous dimensions and that many of our woodland giants could not possibly be "utilized" if we did not have the big machines and the manufacturing plants that have since been created by modern technology. For instance, in the old days when men cut trees with a crosscut saw, loggers left stumps 8' to 10' high. This waste of good wood was often due to the fact that their saws could not handle the huge girth at the bottom. The men had to move up above the nearby brush and start cutting where the tree was smaller in diameter. Today, thanks to the chain saw and higher wood values, the largest tree is cut down to about a foot above the ground.

In countless other ways, research and continuing technological developments are carrying our complex society into a situation where we are converting more and more of the product of our forest into necessities of life. If it were possible to sit up in the sky and benefit from a bird's eye view of what happens to a tree after it is cut today, we would see many cycles of sorting and resorting as we followed the progress of a log from the forest to a mill or manufacturing plant and then on to others, with each operation taking its portion, always routing the remainer on.

The whole process starts right in the forest. To take one single example, we might choose to watch some large trees that have been classified as suitable for lumber of plywood. At the outset, these will be cut into lengths carefully measured for the intended product right on the spot. Next, heavy machinery will be used to move the logs to the mills, sorting them into as many as 18 different categories (according to species, grade and size), a procedure which is designed to make sure that each log will be taken to the kind of mill best equipped to use it to full advantage.

At the mill, sorting and routing will start anew. Most sawmills use only about 50% of the log for the production of lumber. A good 10% of the remaining 50% will be bark which we may see being used as "hog fuel" to produce steam for the mill's operations. In the alternative, this bark may be shipped out to other manufacturing plants where it will be converted into plastics, floor coverings, cork products, moulding compounds or soil conditioners. The remaining 40%, give or take, will be in the form of oddly shaped slabs or trimmed off pieces, some of which may be resawn and end up as broom handles or other similar products. Most, however, will be chopped into chips and sold to the pulp mills. Here, from our bird's eye position, we will see it go through various manfuacturing processes, finally appearing as paper products we use throughout every day.

In observing the different processes, we will find that even the sawdust and shavings are being used. The sawdust will be shipped out to make fuel logs, animal bedding, soil conditioner, fibreboard or the wood flour that is used in the manufacture of linoleum, plastics and explosives. The shavings will be routed for use as fuel, poultry litter or paper pulp.

We invite your questions. A book will be sent to each person submitting a question that is published. Write **Ask About the Forest,** c/o Canadian Forestry Association of B.C., NO. 410—1200 West Pender Street, Vancouver, B.C., V6E 2S9.

. . . CENTRAL CALLING

Continued from page 13

end became Bell's helper and worker in the great discovery. Indeed, it was while these two were working together but in separate rooms one night in 1875 that the great breakthrough came and sounds were passed from room to room via their mechanism.

Alexander Graham Bell tried out his first telephone by stringing wires along the fence posts between his Brantford home and a nearby point. However this was not too good since every time a farm gate was opened the contact was lost. Other means were soon found, and also, by this time many Brantford men were heart and soul behind the project and willing to open their purses in a good cause.

During the summer of 1876, the three first tests of the telephone were made — first between Brantford and the nearby village of Mount Pleasant, and after that between Brantford and Paris, another Ontario town. Each of these three tests were completely successful and each commended — appropriately enough — with the famous words — "To be, or not to be. That is the question," taken, of course, from Hamlet's famous soliloquy, and spoken by Professor Bell, Alexander's father.

So the famous telephone came into being, and can be said to have altered the way of mankind. Interestingly enough, the word "telephone" had come into use a good hundred years before Graham Bell perfected the instrument. Interestingly also is the fact that Bell married his Boston deaf mute whom he had taught to speak and grown to love, and whose father had, to a certain extent, helped finance him on his ventures.

Over the years Bell's active mind kept him busy inventing many other items — at least 16 of them, among which was the development of two new breeds of sheep; experiments with an X-ray device; the invention of the action comic strip; a system of air conditioning; the invention of an electrical probe for surgeons; the development of the fastest motor boat in the world for its time. He also suggested the method of using radium in deep-seated cancer, as well as working on a sound detector for locating icebergs. However, to the end of his days his great happiness lay in work with deaf mutes and helping them to learn to speak. And perhaps one of the most interestinog of all facts about this amazing man was that he taught the late Helen Keller how to speak.

In her book, Miss Keller wrote of the first time she met him. "Child as I was," she says, "I at once felt the tenderness and sympathy which endeared Dr. Bell to so many hearts . . . But I did not dream that that intereview would be the door through which I should pass from darkness into life, from isolation to friendship, companionship, knowledge and love."

And perhaps that testament is an almost greater one than that which brought Alexander Graham Bell fame as the inventor of the telephone.

. . . Lamont's Homemade Wine

Continued from page 5

trying conditions that plagued the industry most of the time, it was incredible that production reached such volume.

The Bickford family for many seasons harvested three tons of fruit a day. Their son Herbert, became manager of the Saanich Fruit Growers', then later to the Growers' Wine Co., where he is still active. While good yields were being produced without water, the financial returns were poor. "Greater Expectations was the incentive that kept them producing."

Cash returns to the grower were deteriorated by the Co-Operative and labor union policy of pooling one person's efficiency with another persons inefficiency. There were a number of inefficient growers that were carried at the expense of the good grower.

The small fruit industry on the Saanich Peninsula is just about over. It seems a shame that the pungent smell of the strawberry and the long white-blossomed loganberry vines will be only a memory in a few short years. Most of the early growers have passed on — men like Harry Tanner who served the fruit growers faithfully and well; W. D. Michell an active grower gave so much of his time in supplying wood for the stove and the general care of the Temperance Hall at Keating for agricultural meetings and entertainment; Phillip Hollaway, a conscientious grower with large acreage, a director of the Saanich Fruit Growers' Association and the Saanich Board of Trade worked diligently for improvement in the industry; Clarence Oldfield long time president of the fruit growers was highly respected for his sincerity of purpose.

There were many others that gave their time and advice to improve the lot of the hard working fruit grower. To those early growers a fitting epitaph is the table in the Central Saanich Council Chamber, made from staves from old Loganberry Vats, with the inscription: "In memory of the small fruit and wine industry of this district."

ANSWER TO LAST WEEK'S PUZZLE

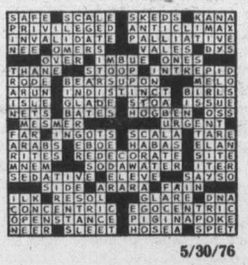

5/30/76

DIXIE BALANCES a small piece of cheese on her nose, awaiting the directive to snappily eat it!

DIXIE HIDES HER FACE, shamefully in a corner, on hearing the words: "Bad Dog!"

DIXIE DURRANCE

A Diverting Dog

By Avis Walton
Photos By Billie Estrada

Dixie Durrance Gordon's mother was a mutt. Her paternal ancestry is uncertain.

Nevertheless, she is a dog of a high order of intelligence. Dixie has a houndish body shape, short white hair, patched with black, and an ingratiating manner. She's easy to live with, and entertains her mistress with many tricks.

The best trick she does, according to her owner, Gladys Gordon, is the fact that she remains on the Gordon property, a lot roughly 100 by 100 feet, on Clarke Road, Brentwood Bay. THE PROPERTY IS NOT FENCED!

Dixie did not get her second name by falling into Durrance Lake while a pup, as one might imagine. Her mistress, Gladys Durrance Gordon, comes from the well-known pioneering family of John Durrance. The lake, and the road which runs between Prospect Lake and Brentwood, were named for him. John had one of the earliest, and largest farms in the area.

John Junior was the father of Gladys, and John the third, her brother, ran the Prospect Lake Grocery Store for many years. Now he has a son, and a grandson, both named John, making five direct-line John Durrances who all lived and/or live in and around Brentwood and Saanich.

The original John cleared the land, raised oats, wheat, cattle, kept a cow and chicken . . . John Junior farmed the same land, but leased much of it out to others. After his death the property passed into other hands.

All the family are fond of animals. Gladys has raised many pets, including hundreds of roller canaries. She has trained dozens of dogs. Her advice in regard to training and teaching animals, (and children) is summed up in three words . . . kindness, firmness and consistency.

Her other hobbies include all kinds of hand and sewing crafts . . . knitting . . . crochet work . . . quilting . . . embroidery. She used to make comic monkeys out of old work socks, the old-fashioned non-ribbed, grey wool type, with scarlet toes and heels, which she says are now very difficult to find. She created fat bodies, long arms and legs, and faces that appear to be bursting with suppressed laughter.

She contrived a special set of wooly balls for Dixie to play with . . . the dog never touches the toys which are taboo to her . . . but fair game for the Gordon grandchildren and their second, third, and fourth Durrance and Gordon cousins!

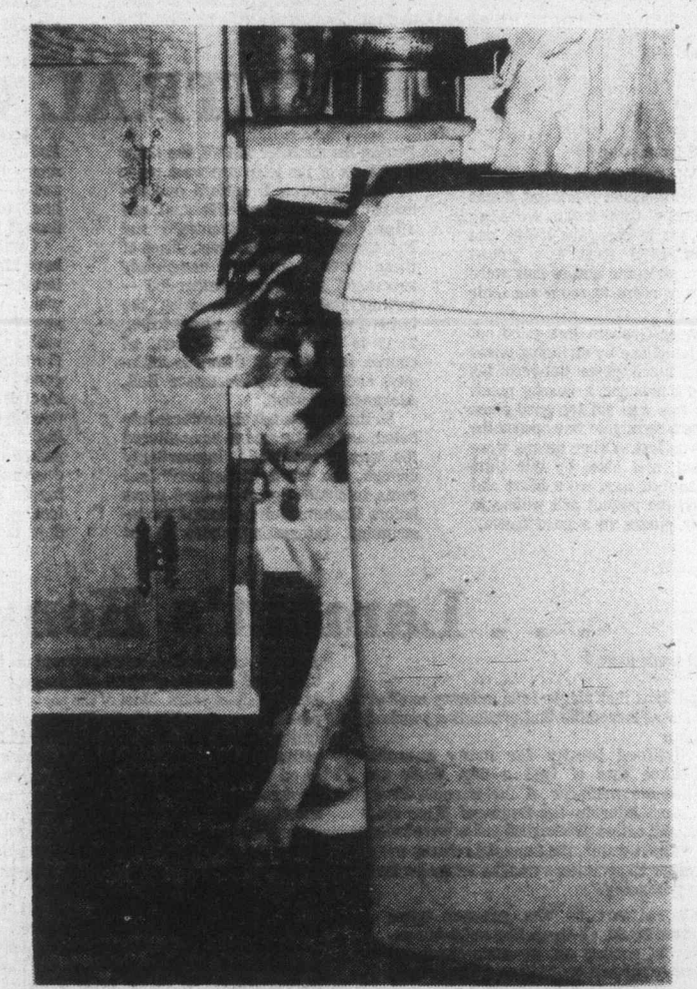

WHEN GLADYS SAYS: The pound is coming!" Dixie immediately hides between the refrigerator and the kitchen trash can. She remains there still as a statue until her mistress says, "you can come out now."